RUDOLPH DIRKS CREATOR
OF KATZENJAMMER
KIDS SUNDAY
JOURNAL
EXCLUSIVELY

The Atlanta Journal.

THE JOURNAL
Covers Dixie Like the Dew

VOL. XXXIII. NO. 110. ATLANTA, GA., SUNDAY MORNING, JUNE 13, 1915. PRICE FIVE CENTS.

DNIESTER SEPARATES TROOPS OF GERMANY AND FORCES OF CZAR

Two Armies Now Face One Another Across Wide and Crooked Stream, Each Making Futile Thrusts

AUSTRO-GERMANS STILL HAVE LEMBERG AS GOAL

Four More British Vessels Are Torpedoed--Former German Cruiser Breslan Is Reported Damaged

(By Associated Press.)

LONDON, June 12.—Another big battle is being fought along the line of the Dniester river in Galicia in which Russian forces are pitted against those of Austria and Germany. Those German troops which had crossed the Dniester at Zurawna having been driven back, and the Russians in eastern Galicia and Bukowina also having been forced to withdraw to the river, the two armies now face one another across the wide and crooked stream, each making thrusts in efforts to gain the initiative for an offensive.

The Austrians in their official report claim to have succeeded in crossing the river east of Herodenka, a movement which, in view of their recent experience near Zurawna, might prove dangerous.

LEMBERG AS GOAL.

The Austro-Germans, however, still have Lemberg as their objective, and they are now likely to allow any reverses they have suffered near Zurawna and east of Przemysl to put them off. So that fighting as severe as any witnessed in recent weeks may be expected during the next few days.

Heavy fighting also continues in the Baltic provinces and on the east Prussian frontier, in which both sides claim advantage. With the view, doubtless, of preventing the Russians from sending reinforcements to either of their wings, the Germans yesterday attacked along the Rawka river, between Bolimow and Sochaczew, the scene of important battles last winter. In yesterday's attack the Germans claim to have broken into the Russian positions and to have taken 5,000 prisoners.

At points between Rheims and north of Arras the French continue their attacks, which they report to have been successful, but which the Germans, however, invariably state have been repulsed.

BIG FIGHTING LINE.

Although no big forward movement has been made, fighting is almost continuous along the line from the sea to Champagne and in the Woevre. The British and Belgians are playing an important role in these operations, for to them falls the task of holding large German forces on their front by threatening an offensive and thus preventing the Germans from sending relief to those troops which the French are assailing.

The Italian campaign, according to latest advices, is progressing satisfactorily in the view of the Italian war office. The Austrian frontier town of Gradisca is in the possession of the Italian forces, who in this direction have Gorizia as their objective. The important towns of Rovereto and Mori, only a short distance from Trent, have already been taken by the Italians or are on the point of being occupied and the advance all along the Austrian-Italian frontier is being pushed with energy.

Unofficial reports state the allies are steadily progressing on the Gallipoli peninsula, but no details are given and official confirmation is lacking.

Today's report of German submarine activity shows one steamer and three trawlers were sunk. Since last Saturday German submarines have sunk fifty-four vessels, of which seven were neutral.

The others comprised two French, two Belgian, three Russian and forty British. Of the British vessels thirty-two were fishing craft. In addition two fishing smacks were sunk by a Zeppelin.

Former German Cruiser Damaged, Says Petrograd

(By Associated Press.)

PETROGRAD (Via London, June 13).—The Turkish cruiser Midullu, formerly the German cruiser Breslau, was damaged, just how severely is not known, in an artillery duel with two Russian torpedo boat destroyers near the Bosphorus Friday night, according to a Russian official statement. It is stated that the cruiser was struck by several shots, that an explosion was heard aboard and that fire was seen at her bow.

Optimistic Statement Is Issued by Germans

(By Associated Press.)

BERLIN, June 12.—(Via London.)—Army headquarters today gave out this report:

"Western arena: Attacks of the enemy yesterday in the dunes northeast of Ypres and near Minneskensvere, on the eastern ridge of the Lorette heights and in the Souchez district were repulsed.

"In the close range fighting to the north of Ecurie the French twice brought up fresh troops. In the afternoon we succeeded completely in driving the enemy out of our positions. An advance made by the French during the evening broke down under our infantry fire and the retreating enemy suffered heavy losses. Near Serre to the southeast of Hebuterne we are again advancing from our positions.

"Eastern arena: On the Dubysa river, in the Zoginie and Betingola districts, Russian advances failed. North of Przasnysz our troops yesterday stormed a Russian position where they took 150 prisoners and some machine guns and mine throwers.

"On the Rawka river, between Bolimow and Sochaczew, we penetrated a position of the enemy. Up to the present time 500 Russians have been taken prisoners.

"Southeastern arena: East of Przemysl the situation remains unchang-

(Continued on Page 5, Col. 1.)

ORDER IN COUNCIL CAUSED COTTON TO FALL, SAYS SMITH

Georgia Senator Charges Great Britain's Interference With American Commerce Is Responsible for Low Price

THE PRICE FELL WHEN SHIPMENTS DWINDLED

Hopes U. S. Will Take Action to Make Britain Cease Holding Up Ships With Cargoes of South's Output

BY RALPH SMITH

WASHINGTON, June 12.—Senator Hoke Smith tonight gave out the following statement regarding the British "Order of Council" which is interfering with American commerce:

"The public mind was justly filled with horror at the sinking of the Lusitania. But we should not for this reason forget that Great Britain and her allies have utterly disregarded the rights of American citizens, have placed a heavy burden upon the legitimate commerce of this country, and have injuriously curtailed cotton markets.

"Just before the war began, middling cotton was selling at 13 1-2 cents a pound. We normally sell abroad two-thirds of our cotton crop. For a while our entire foreign market was cut of. Our domestic market was seriously impaired by the disorganized condition of our finances.

"Too much praise cannot be given to the administration for the manner in which our currency laws were amended and threatened liquidation prevented. Now the reserve banks are in a position where they can issue, if necessary, from $700,000,000 to $800,000,000 of reserve notes fully secured, and our domestic market for cotton is removed from strain.

"Last fall exports were hampered by the enormous insurance rates of trans-oceanic shipments. The war insurance bureau established in the treasury department reduced war insurance rates, which were ranging from 20 to 30 per cent, down to 2 and 3 per cent.

"Still during the latter part of October the price of cotton did not rise. The markets of Germany, Austria and northern Europe consume over 3,000,000 bales of cotton annually. This market remained closed. Buyers of cotton thought it would continue closed, and the lessened demand, coupled with the threatened surplus, carried cottton down to 6 cents a pound, with a limited market even at that price.

SHIPMENTS CHECKED.

"Shipments of cotton to Germany, Austria and northern Europe were prevented by the constantly circulated reports that Great Britain intended to put cotton on the contraband list and seize vessels carrying cotton.

"October 23 the acting secretary of state, at the instance of a committee of senators, conferred with the British ambassador and urged the British government to give a definite statement with reference to cotton shipments. October 26 the British ambassador presented to the state department a letter which contained the following language:

"'Last night I received a reply from Sir Edward Grey in which he authorizes me to give the assurance that cotton will not be seized. He points out that cotton has not been put in any of our lists of contraband. It is, therefore, so far as Great Britain is concerned, in the free list and will remain there.'

"The communication of this assurance from Great Britain made it practicable for cotton merchants to secure vessels and to finance shipments of cotton to Germany, Austria and to northern Europe.

COTTON PRICE WENT UP.

"The market was thus opened. Cotton buyers realized the broadening market for cotton. During the months of December, January and February large quantities of cotton were shipped abroad, and the price rose from 6 cents a pound to 10 cents a pound. During March middling cotton sold up to 10 1-2 cents a pound.

"Thus we have a clear illustration of how the closed market depressed the

(Continued on Page 10, Col. 1.)

The Roar
Of
PageAdvertisements
And
The Zip, Zip, Zip
Of
Journal Want Ads
Are
Alike for You
Who
Study the Field
of
Opportunity
for
Your Own Benefit

CARRANZA MAKES BID FOR RECOGNITION BY U. S. GOVERNMENT

Claims He Now Controls Nine-Tenths of Population and Seven-Eighths of All Territory in Mexico

PRESIDENT WILL READ VILLA STATEMENT SOON

What Effect, if Any, Two Documents Will Have on Mexican Policy--Have Not Been Determined

(By Associated Press.)

WASHINGTON, June 12.—President Wilson had before him tonight the first reply to his recent statement regarding Mexico. It consisted of a lengthy "proclamation to the people," issued yesterday by General Carranza, asserting the right of the constitutional government to recognition by the United States and other foreign powers. Lack of recognition is declared to be the one difficulty remaining in the way of restoring constitutional government in Mexico and the statement asserts:

"At this time we believe ourselves to be in a position to overcome this last difficulty because the constitutional government is now actually in definite possession of sovereignty, and the legitimate exercise of sovereignty is the essential condition which should be taken into account when deciding upon recognition of a government."

General Villa's answer also reached Washington today but was not delivered at the state department. Until it is presented the Villa agency declined to make public the text.

Department officials declined to comment on the abstract of the Villa statement carried in press dispatches, or upon a copy of a letter from Villa to Carranza also received at the agency, which urges that differences be forgotten and suggests a personal meeting between the two leaders to arrange for co-operation and restoration of peace.

BEFORE PRESIDENT.

General Carranza's proclamation was promptly laid before President Wilson, and state department officials would not discuss it. The document recites the history of the revolution, beginning with the Madero uprising and what is termed the economic and social inequality of the colonial epoch. The length of the revolution, it asserts, is due to attempts at compromises with the elements of the old regime at Ciudad Juarez.

President Madero's failure the document attributes to the opposition from Orozco, Reyes and Felix Diaz of the old regime, and Zapata, instigated by their adherents. General Huerta, it contends, consummated the movement with the co-operation of "a group of foreigners favored by the old regime who surrounded Henry Lane Wilson," former American ambassador to Mexico, and under the pretext of saving Mexico City from war.

The statement explains that as governor of the state of Coahuila, General Carranze assumed representation of the republic in accordance with the constitution which by its own terms "will not lose its force and vigor even though through osme rebellion, its observance is interrupted."

The schism of Villa and his followers, which later occurred, the statement attributes to the further intrigue of the old regime.

Although it was thought the constitutionalist element had lost the support of the people when they withdrew from Mexico City, the statement asserts, in fact it has now control of over seven-eighths of the national territory. Administration, it is claimed, are being organized in twenty out of twenty-seven states of the republic, and the Vera Cruz government controls all the ports of the gulf and Pacific ocean with the exception of Guaymas, and all ports of entry on the northern and southern frontiers, with the exception of Piedras Negras, Ciudad Jaurez and Nogales; that more than thirteen millions of the fifteen millions population of Mexico are subject to constitutionalist authority.

OPPOSITION DECREASING.

Opposition to the Carranza forces, it is asserted, is day by day decreasing, and the offensive of the enemy is limited to acts of brigandage. In a short time occupation of Mexico City is assured, it is stated, when harmonious government will be secured in all states and territories based on welfare and justice.

The constitutionalist government has done all in its power, it is stated, for the people, especially the poor, by forbidding the export of necessities and has punished abuses and protected the lives of those within its territory.

Work of relieving the civil population, the statement says, will now be facilitated by recent victories which have enlarged the sphere of activity of the constitutionalist government.

As to the foreign relations, Carranza asserts that one of his initial acts as first chief was to apprise the United States of his attitude, facing rebellion and usurpation. He feels that his labors have been retarded by lack of understanding in the United States and other nations. The press, under the cientific inuuence, it is claimed, prejudiced foreign nations against him and this he has been unable to combat, lacking the ordinary means offered when diplomatic relations exist between nations.

"If, as we hope and wish," Carranza's proclamation continues, "for the benefit of the Mexican people and of the foreigners resident in the country, the governments of other nations recognize the constitutionalist government they will lend by this act of justice an effective moral support which will not only strengthen the friendly relations which Mexico has always cultivated with these nations, and enable them to discuss their common affairs, thus reconciling their mutual interests, but also will more rapidly consolidate peace and establish the constructive constitutional-

(Continued on Page Five, Col 3.)

Swallowing a CAMEL and Straining at a GNAT

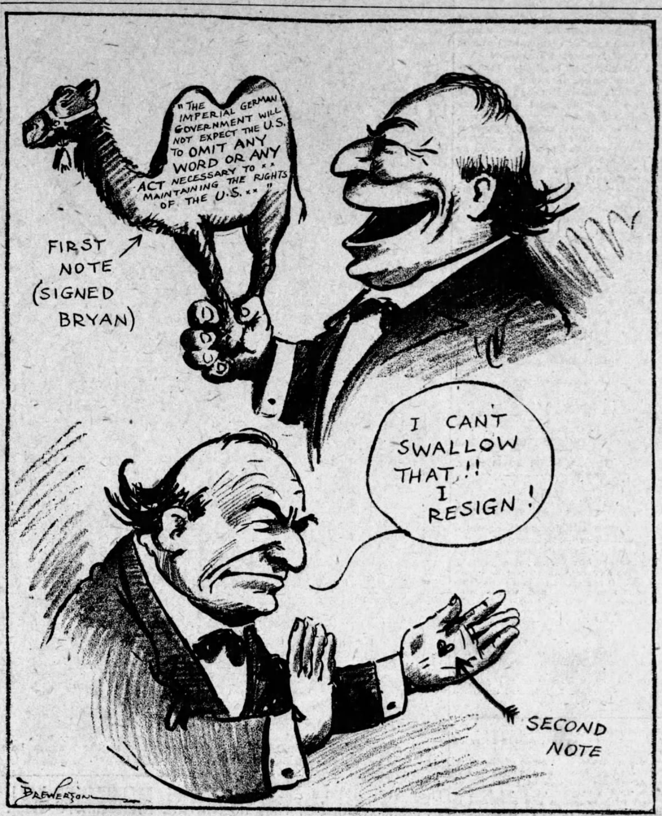
"THE IMPERIAL GERMAN GOVERNMENT WILL NOT EXPECT THE U.S. TO OMIT ANY WORD OR ANY ACT NECESSARY TO MAINTAINING THE RIGHTS OF THE U.S."
FIRST NOTE (SIGNED BRYAN)
I CAN'T SWALLOW THAT!! I RESIGN!
SECOND NOTE
BREWERTON

GOVERNOR TO RESUME FRANK HEARING MONDAY

Argument on Commutation Petition Barely Got Under Way Saturday

Arguments before Governor Slaton on Leo M. Frank's petition for a commutation of his sentence from death to life imprisonment will be resumed in the governor's office at the capitol Monday morning at 9 o'clock, and it is expected the hearing will continue throughout the day.

Governor Slaton has indicated his willingness to hold a night session Monday if one is necessary to complete the hearing. It is possible, however, that such a large portion of the arguments will remain unuttered at the adjournment late Monday afternoon that the governor will adjourn the hearing until Wednesday morning. He goes to Athens Tuesday, where he is scheduled to deliver the alumni address at the University of Georgia commencement.

Although the hearing consumed three and a half hours Saturday it hardly got well under way. Only one speech of any length was made at that session, Ex-Governor Joseph M. Brown having spoken for about an hour in opposition to Frank's petition. Attorney W. M. Howard took some time to outline the range which his argument would take and Governor Slaton asked a number of questions of both Mr. Howard and Solicitor Dorsey. Brief speeches in opposition to Frank's petition were also made by M. M. Sessions and Herbert Clay, of Marietta.

It was announced Saturday that C. E. McGregor, of Warrenton, would like to be heard on Monday in opposition to the granting of the petition. He probably will follow Solicitor Dorsey, who will submit a written brief opposing clemency for Frank and also make an argument against it. It is expected the solicitor will take up the greater part of the morning session with his argument.

Mr. Howard will make the principal and perhaps only argument for Frank. He is expected to argue at length and to carefully analyze the testimony of James Conley at Frank's trial and other evidence which he will contend clearly indicates Frank's innocence and Conley's guilt.

Although the plan of the defense Saturday was for Mr. Howard to make the only argument for Frank it was said that Attorneys Harry A. Alexander and M. J. Yeomans might have something to say before the hearing closes. This, however, was not considered probable.

Governor Slaton announced Saturday that he would spend Sunday studying the record in the case. He also announced his purpose to visit and inspect the pencil factory where Mary Phagan was murdered and said he would invite counsel for both Frank and the state to accompany him on his visit. He did not indicate when he would go through the factory.

If the hearing concludes Monday it is considered quite likely that Governor Slaton will announce his decision the latter part of the week.

Another Frank Meeting Held at the Capitol

Anonymous circulars distributed on the streets resulted Saturday afternoon in another meeting on the Capitol steps to protest against a commutation of the death sentence against Leo M. Frank. The meeting was called for 3 o'clock and at that hour there were probably seventy-five or 100 persons gathered on the Washington street side of the capitol.

No speaker appeared and "Fiddling John" Carson, of Blue Ridge, entertained

(Continued on Page 10, Col. 3.)

NOTE MAKES FAVORABLE IMPRESSION IN BERLIN

Opens Way for Satisfactory Settlement of Issues, View of Press

BERLIN, June 12.—(Via London, 13.) The text of the American note was published today in the Berlin afternoon newspapers. Definite statements as to the attitude of the German government with respect to the note are not yet available, but in circles which, while themselves not officially responsible, are often good barometers of the sentiment in responsible quarters, the note seems to have made a distinctly favorable impression and is believed to offer the possibility of negotiations on which satisfactory settlement might be reached.

The conciliatory tone of the note apparently has evoked a responsive attitude here. Individuals, who in the earlier stages of the negotiations displayed stiff-necked adherence to their own views, which made discussion almost impossible, are now willing to talk of compromises in which the compromise would not be all on one side.

The official viewpoint probably can be correctly appraised only after conferences of the imperial chancellor, Dr. Von Bethmann-Hollweg; the foreign secretary, Herr Von Jagow, and representatives of the army and admiralty, the naval and general staff. The emperor, it is believed, will speak the final word.

It is understood that these conferences will begin immediately. The answer will certainly not be drafted, and the lines of the German policy probably will not be definitely decided upon, before Dr. Anton Meyer-Gerhard, the special envoy from Count Von Bernstorff, the German ambassador at Washington, had arrived and made his report.

LIKE FRIENDLY TONE.

Both The Lokal Anzeiger and the Vossiche Zeitung hail the second American note as opening the way for further negotiations between Germany and the United States, which both profess to believe will straighten out the situation. These papers admit that the note contains little that is new, but they rejoice at its friendly tone.

The Vossische Zeitung says:

"There is no differences of opinion about desirability of saving lives. The note opens the way for negotiations between Germany and America regarding what Germany can do and what America must do to protect life in the future."

The Lokal Anzeiger says:

"From the wording of the note, as it is now published, one sees that the announcement sent out broadcast by the enemy that the note would be an ultimatum—nothing else was to be expected—were wholly baseless. The form is friendly and it contains no asperity, as has been announced. The new note is really a roundabout expression by President Wilson of his original standpoint, and it will be a matter of further negotiations, during which the German arguments will be repeated and their justification proved.

"It would be premature to go into details, especially of a technical nature, now: it is enough to be satisfied that the Wilson note is so constructed as to admit the possibility of additional negotiations. He himself shows a desire for such negotiations. He suggests that the German government produce further proofs substantiating the claims regarding the Lusitania, and declares himself ready to act as an intermediary be-

(Continued on Page 10, Col. 4.)

EISEMAN BROTHERS' BLDG. LEASED BY C. W. M'CLURE

Ten Cent Store Will Pay $25,000 a Year for New Home

For a consideration of approximately $250,000, the Eiseman Brothers building, 11 Whitehall street, has been leased for ten years by the Gershon Eiseman estate to C. W. McClure'e Ten Cent stire company. The lease was signed several days ago by Mr. C. W. McClure in Baltimore.

Mr. McClure states that he will move both his wholesale department, 49 South Broad street, and his retail Whitehall street store into the Eiseman building; he states the McClure company will be in its new quarters ready for business about September 1.

Approximately $25,000 a year will be paid for the lease, said Mr. McClure.

The wholesale and retail McClure stores are under a lease of two years longer each, said Mr. McClure; these buildings will be sub-let.

GERMAN AVIATOR HELD IN LUSITANIA PROBE

Man Taken in Custody at Cincinnati Is Rushed to Washington

(By Associated Press.)

CINCINNATI, June 12.—Heinz Hardenberg, said to be a member of the aviation corps of the German army and who is believed to be wanted in connection with the investigation into the Lusitania disaster by a Federal grand jury in New York, was taken into custody here today by agents of the department of justice.

Hardenberg was taken in custody by Special Agent John S. Menefee, of Cincinnati, when the former in company with his employer, Paul Haase, a manufacturer, called at the general delivery window at the postoffice to inquire for mail.

An hour later Menefee left with Hardenberg for Washington, where the latter will be turned over to officials of the state and justice departments.

It was not known by Menefee whether officials at Washington want Hardenberg as a witness or to otherwise question him.

Immediately after being taken into custody Hardenberg was taken to Menefee's office, where an attempt was made to question him as to his knowledge of Gustav Stahl, one of the men now before the federal grand jury in New York on the charge of having sworn to a false affidavit lodged with the German embassy and later transmitted to the state department to the effect that the Lusitania was a warship and that it had four guns on its deck when it last sailed from New York.

Menefee, it was said, learned that Hardenberg was acquainted with Gustav Stahl and that the two men met in New York shortly after Hardenberg arrived in this country, five weeks ago. Hardenberg also told Menefee that Stahl had told him that he (Stahl) was at work on the day designated by Stahl in his affidavit filed with the state department as the day upon which he visited the Lusitania and saw the cannon on board.

BRYAN DECLARES NOTE WAS REVISED AFTER HE RESIGNED OFFICE

Change Not Sufficient, However, He Says to Justify Him in Asking Permission to Withdraw His Resignation

NOTE IS DELIVERED IN BERLIN, CABLES GERARD

More Optimistic Feeling in Official Quarters That German Answer Would Forestall Possibility of War

WASHINGTON, June 12.—Official announcement of the delivery of the American note to Germany, reiterating insistence that submarine warfare conform to rules of humanity and international law, was received today from Ambassador Gerard at Berlin.

The message came at the close of a day marked by a more optimistic feeling in official quarters that the German answer would forestall any possibility of war between the two nations, and also avoid a breach of diplomatic relations.

Apparently there was a general relaxation of tension in the international situation. President Wilson spent part of the day at golf and let it be known that later in the month he planned to take a short vacation at Cornish. No answer to the American rejoinder is expected for ten days at least.

Former Secretary Bryan, who resigned rather than sign the second note to Germany, issued another statement today, declaring that the note was materially revised following the presentation of his resignation. The revision, Mr. Bryan averred, softened the note, but was not sufficient to justify him in withdrawing his resignation.

NOTE CHANGED.

"It is true," said Mr. Bryan, "that I saw the final draft of the note just before my resignation took effect, but it contained an important change. I had no knowledge of this change at the time my resignation was tendered and accepted.

"This change, while very much softening the note, was not however sufficient, in my judgment, to justify me in asking permission to withdraw my resignation. As Germany had suggested arbitration, I felt that we could not do less than reply to this offer by expressing a willingness to apply the principle of the peace treaties to the case."

"What was the change in the note?" Mr. Bryan was asked.

"I cannot discuss that," he replied.

It was suggested that the clause added to the note was that saying the United States would entertain any evidence Germany might have that American officials had not thoroughly performed their duty in examining the Lusitania before her departure to see that she was not armed for offensive action. Mr. Bryan only smiled at the suggestion.

Secretary Lansing also declined to discuss changes made in the note.

The clause referred to follows:

"If the Imperial German government should deem itself to be in possession of convincing evidence that the officials of the government of the United States did not perform these duties with thoroughness the government of the United States sincerely hopes that it will submit that evidence for consideration."

"Irrespective whether that clause was inserted or not," Mr. Bryan was asked, "does it not open the way for further negotiations with Germany?"

"I can only reiterate what I have said, that the note was softened," Mr. Bryan replied, "but not sufficiently to justify me in asking permission to withdraw my resignation."

In his statement tonight Mr. Bryan replied to published charges of inconsistency because he signed the first note after the Lusitania disaster and refused to sign the second.

THE TWO NOTES.

"The two notes," he said, "must be considered in connection with the conditions under which they were sent. The first note presented the case of this government upon such evidence as we then had. It was like the plaintiff's statement in a case, his claim being based upon the facts as he presents them. I did not agree entirely with the language of the first note but the differences were not so material as to justify a refusal to sign it. Then, too, I was at that time hoping that certain things would be done which would make it easier for Germany to acquiesce in our demands."

Mr. Bryan then repeats in his statement the three things he has emphasized in his proposal, namely that the United States should offer to employ the principle of investigation embodied in thirty treaties with other nations, take action which would prevent American citizens from traveling on belligerent ships or American ships carrying contraband, and that this government should protest against interference with American trade with neutrals.

"No one will be happier than I," said Mr. Bryan, "if the president's plan results in a peaceful settlement, but no one was in a position to say what effect our note would have upon Germany or what results would follow if she in anger broke off diplomatic relations, and I was not only unwilling to assume the responsibility for the risks incurred—risks which no one could with any degree of accuracy measure—but I felt that, having done all I could in the cabinet, it was my duty to undertake outside the cabinet the duty upon which I have entered. I have no doubt that the country will unanimously support the president during the war, if so great a misfortune should overtake us, but I believe that the chances of war will be lessened in proportion as the country expresses itself in favor of peace—not 'peace at any price'—but peace in preference to a war for the redress of such grievances as we have against Germany—at least against war until we have given Germany the opportunity which we are

(Continued on Page 2, Column 1.)

BRYAN DECLARES NOTE WAS REVISED AFTER HE RESIGNED OFFICE

Continued From Page One.)

pledged to give Great Britain, France and Russia—to have every difference of every character submitted to an international commission of investigation."

Mr. and Mrs. Bryan left tonight for Old Point Comfort to remain until Tuesday, after which he expects to announce his plans for the immediate future.

Senator Smith Commends Tone of Wilson's Note

BY RALPH SMITH.

WASHINGTON, D. C., June 12.—Before leaving for Georgia tonight Senator Hoke Smith made the following comment on the president's note to Germany:

"The letter is an agreeable surprise to those who feared it might be an ultimatum. While firm, it is in splendid temper and invites a continuation of cordial relations. Without yielding in the insistence that safety be accorded to our citizens and their property from German submarines, it happily affords opportunity for further consideration of some of the details by which this may be accomplished. Germany has practically agreed to discontinue the submarine warfare against merchant and passenger vessels if Great Britain will discontinue her illegal interference with neutral commerce. It would be cause indeed for rejoicing if such a result might be accomplished."

German Paper Believes Bryan Is Playing Politics

Berlin, June 12.—(Via London.)—The Vossiche Zeitung alone has published so far what purports to be a short summary of the latest American note. The newspaper makes this comment:

"The note happily contains nothing of that sharpness which, according to dispatches from London, it was to contain, nor is there even a threat to break off diplomatic relations. On the contrary, the text does not lack a certain warmth and an acknowledgment of the legality to be expected on the German side.

"The line of thought and the tone of the note fail to make it easily understandable how it brought about the break between President Wilson and Mr. Bryan. After the declarations made by Mr. Bryan one expected a note would increase the danger of a German-American crisis. Mr. Bryan, who stands at the head of th Americn peace societies and likes to hear the people call him the 'prince of peace,' apparently desires to appear as the rescuer of the nation from this danger. This for the sake of internal political reasons; in order to win for himself friends among the peace advocates among the German-Americans, the Irish and the Hebrews, perhaps looking ahead to the next presidential election.

"As for Mr. Wilson, he seems to hope to play the role of arbiter between Germany and England, and through his great success in foreign politics to strengthen his position at home."

Referring to Robert Lansing, the Vossiche Zeitung says: "This gentleman cannot be regarded as an unconditional Anglophile; he once wrote in a letter that he was tired of being England's messenger boy."

Wilson's Note Worthy of Great Nation, Paper Says

PARIS, June 12.—Referring to President Wilson's note to Germany, La Liberte today says:

"It is in every way worthy of a great country conscious of its dignity, its rights and its duties. It has not the tone of an ultimatum, since it is couched in courteous terms, but it is energetic and requires Germany finally to cease recourse to false expedients."

Austrian Newspaper Makes Attack Upon United States

(By Associated Press.)

ZURICH (via London), June 12.—Official opinion in Austria, which latterly has been none too friendly to the United States, is manifest in a vehement attack which appears in the leading Vienna newspaper, the Neu Freie Presse, against America for supplying war munitions to the entente powers.

Additional importance attaches to the article, which is published with the full sanction of the government, if it is not directly officially inspired, since the entire contents of the Austrian newspapers are subjected to a triple form of censorship before the forms are put on the press.

Declaring that Americans have sold a billion dollars' worth of munitions of war to the enemies of Austria and Germany, while the ministers of the American churches are praying for peace, the paper says:

"Those who bring munitions cannot bring peace. The land where so many voices are demanding the breaking off of relations with Germany can hardly be a Bethlehem, from which the world can gain a new salvation.

"If America refuses to submit the Lusitania dispute to arbitration, she embitters relations with Germany and raises questions of might. She is pursuing a policy which threatens her neutrality. A munitions war is being waged by America: public sentiment is already against Germany; Germany soldiers are being killed or wounded by American ammunition. Much more than this cannot happen and the difference would be scarcely noticeable."

Bryan's Retirement Taken Coolly by Austrians

(By Associated Press.)

ZURICH, Switzerland, June 12.—William J. Bryan's retirement has been taken very coolly in Austria, judging by the Austrian newspapers which have reached Zurich.

These discuss the matter in guarded and moderate tones. Generally they are of the opinion that nothing is likely to happen really to endanger the relations between the United States and Germany. The papers say that if President Wilson really desires peace Germany certainly will do her best to aid him, and that in any event it is better to await developments before expressing further opinions.

First U. S. Note Based Upon Germany's Own Naval Orders

(By Associated Press.)

WASHINGTON, June 12.—The reference made by President Wilson in his first note to Germany regarding the sinking of the Lusitania, to the "humane and enlightened attitude hitherto assumed by the imperial German government in matters of international right, and particularly with regard to the freedom of the seas," was based, it was learned today, upon the instructions of August 3, 1914, which the German government sent to its naval commanders. The president's purpose was to show a complete change of the German attitude over the treatment of neutral shipping during the war.

The German prize rules now are in the possession of the state department and perhaps will figure specifically in future diplomatic correspondence on the subject of the Lusitania should there be no breach of relations.

While no mention is made of the rules of submarine warfare, the extent and method of the exercise of the right of search and stoppage of ships is prescribed with precision and provision is made for the safety of passengers and crew.

After outlining the purpose of visiting and searching vessels, the regulations add:

"All measures are to be carried out in a form whose observance, even against the enemy, will comport with the dignity of the German empire, and with a regard for neutrals conformable to the usages of international law and the German interests."

The method of signalling ships to be halted is prescribed and it is directed that "two successive blank charges are to be fired and if necessary a shotted charge over the ship," if the signals are not obeyed. "If the ship does not then stop or makes resistance, the captain will compel her to stop," the instructions continue.

After specifying what ships may be captured, and destroyed, the regulations continue:

"Before destruction all persons on board, with their personal effects, are to be placed in safety and all the ship's papers and other articles of evidence which, in the opinion of the interested parties are of value for the judgment of the prize court, are to be taken over by the captain."

French Newspapers Praise President Wilson

(By Associated Press.)

PARIS, June 12.—The Temps in an editorial today on the American note to Germany, says the note brings the question back to the grounds from which German diplomacy endeavored to divert it. The paper continues:

"President Wilson maintains firmly and with conviction the same ideas already twice expressed. He refuses to admit that his elevated conception of right may become the subject of compromise, and he exposes it anew in clear and precise terms that permit no more evasive replies. Mr. Wilson replies in the name of his country: 'I do not bargain with the sacred rights of humanity'."

The Journal des Debats, in discussing the note, says:

"The United States, representing in the case the civilized world, places the sacred rights of humanity above considerations of military order to which Germany subordinates everything. They are resolved, so far as concerns American subjects, to have those rights respected.

"The essence of the note is, first, measures required by humanity must be taken, and afterward, if it is desired, will come discussion of a new regulation of naval warfare. If Germany insists on putting herself outside the pale of humanity, she will suffer the consequences."

SALT BOILING MEAT
7½c lb
CASH GRO. CO.
37 S. Broad

FLAG DAY EXERCISES WILL BE HELD MONDAY

Local Elks Have Arranged Fine Program for Annual Event

Flag day exercises, annually observed by Elks throughout the United States, will be held Monday evening at 8 o'clock at the Elks' home on Ellis street.

The American flag is of more than ordinary significance to every Elk. The order is purely American and no lodges are allowed to be organized outside American boundaries.

Addresses will be made by Preston Arkwright and Dr. W. W. Memminger and a history of the flag will be given by Courtland S. Winn.

The exercises are public. Following is the program:

Overture—Bro. S. A. Albright's orchestra.

Orchestra—"Star Spangled Banner."

(Audience is requested to stand and sing.)

Introductory exercises—Officers of the lodge.

Prayer—Bro. W. A. Roane, chaplain.

Vocal solo—Aria from Madame Butterfly, Mrs. F. C. Jenkins.

Reading history of the flag—Bro. Courtland S. Winn.

Columbia Gem of the Ocean—Orchestra.

Altar service—Officiers of the lodge.

Song—Officers and members, "Auld Lang Syne."

Elks tribute to the flag—Bro. Preston Arkwright.

Medley—Conzonetta, orchestra.

Violin solo—Mrs. Annie Mueller.

Oration—Bro. W. W. Memminger.

Song—Lullaby from Joslin, Mrs. F. C. Jenkins.

Orchestra—"America."

(Audience is requested to stand and sing.)

Benediction—Bro. Rabbi David Marx.

HORSE GUARDS WILL ADVERTISE ATLANTA

The Governor's Horse guard, of which O. L. Rudisail is captain, will advertise Atlanta from its special train en route to Seattle and the California exposition.

The chamber of commerce will co-operate with the Horse Guard on this advertising campaign and will furnish the necessary printed literature.

The chamber has up with the Panama exposition authorities the matter of naming an Atlanta day at the exposition, and it is proposed to have the date come when the Horse guard and Shriners are in San Francisco. The Shriners will go with the Horse guard.

Fred Houser, secretary of the Atlanta Convention bureau, has opened an office in San Francisco.

Are you discouraged?

Have you any REAL reason to be? Probably not—ten to one it is your liver. You need

Tutt's Pills

The effect is gentle, yet rarely fails, even with the ordinary dose as directed. Take no substitute—sugar coated or plain.

BED WETTING and lack of control of urine in young or old cured with harmless medicine. ZEMETO CO., Dept. 2040, Milwaukee, Wis. 25c Pkg. Free

DR. J. T. GAULT
SPECIALIST (for men)
Established Eleven Years
32 Inman Building
Atlanta Georgia

TWO YOUNG WOMEN GET LAW DEGREES

—Photograph by McCrary & Co.

MRS. B. CASTLETON, who spent two years at the Atlanta Law school in order to help her husband, who is an attorney.

They Will Not Be Allowed to Practice, Although They Receive Diplomas Admitting Them to Bar

Two women are among the 1915 graduates of the Atlanta Law school who will receive their diplomas Monday night.

One is Mrs. B. Castleton, who took law mainly that she might have an understanding sympathy in the work of her husband, an Atlanta attorney.

The other is Miss Agnes L. Klein, who decided that a law course would make the best foundation for a career as insurance actuary, which she intends to follow.

For two years they have been in school here, and both have been leaders in their class. Mrs. Castleton won the prize for the highest average in the senior class, and Miss Klein has also atained an enviable record in scholarship.

While degrees conferred on graduates of the Atlanta Law school admit them to the Georgia bar, Mrs. Castleton and Miss Klein get theirs with the proviso that they will not insist on practicing. This is because the law of Georgia does not allow women to practice in the state.

At the approaching session of the legislature, however, a bill is to be introduced admitting women to the bar. Hope is strong with the two women graduates of the Atlanta Law school that it will be passed.

"Although," says Mrs. Castleton, "It will not make much difference to me. I didn't study law to be a lawyer, but because I think a wife should be intelligently informed in her husband's work, so that she can give him that encouragement and sympathy which is only sincere when based on a real understanding of his profession."

RETAIL MERCHANTS WILL NOT CLOSE WEDNESDAY

It Is the Retail Grocers Who Will Have Weekly Half-Holiday During Summer

Through a typographical error it was stated in The Journal Friday that the members of the Atlanta Retail Merchants' association would close their stores on Wednesday afternoon during the summer season.

It is the retail grocers, and not the Retail Merchants' association, that will close on Wednesday afternoons, and the correction is made to prevent a misunderstanding on the part of the general public.

The grocers in closing this summer will follow the same plan they followed last summer, and Atlanta housewives are getting accustomed to the plan and are giving their orders accordingly. The grocers request them to co-operate, so that the weekly half holiday for their employes will be made a success.

NEGRO VALUES WIFE'S BODY AT TEN THOUSAND

Dispute Over Undertaker's Claim Taken to Court for Settlement

Sheriff Mangum's office faces the possibility of being turned into a morgue for the $10,000 body of Sylvia Wimbish, a negro woman, because of a bail-trover proceeding brought Saturday evening by C. W. Wimbish, the dead woman's husband, against J. M. Robinson, a negro undertaker, demanding that Robinson surrender the body, valued at $10,000, to Wimbish.

Robinson got the body shortly after Sylvia passed away Friday, and states that he is going to keep it until a bill for $40 for embalming and other things is paid; Wimbish, a South Carolina negro, arrived in Atlanta Saturday, and announced that D. T. Howard, another negro undertaker, was to get Sylvia's remains, and that Robinson was to get nothing.

Argument and threats being unavailing, Wimbish sought the aid of the law and swore out a bail-trover for the body in the superior court late Saturday afternoon. Deputy Sheriff J. W. Chambers served Robinson with the papers—but Mr. Chambers didn't demand the custody of the contested remains. Instead, Robinson, who said he was going to keep Mrs. Wimbish at all costs, was given until Sunday morning to make bond, and this bond is $20,000—twice the $10,000 valuation placed by Wimbish upon his late wife.

This bond, at the "professional" rate of $5 a $100, will cost Robinson $1,000 to make, but, come what may, this undertaker states he's going to place principle above profit and make the bond and hold on to the body until his bill of $40 is paid. If Wimbish, on the other hand, makes the $20,000 bond first, he'll get the body; in either case, the corpse will have to be held until a judge of the superior court can settle the dispute Monday. In case neither Wimbish nor Robinson make the required bond, it will be the bounden duty of the sheriff to take charge of the remains and hold them in custody until the superior court settles the case."

EXERCISE AND GRECIAN BEAUTY

WHAT IT MEANS

Many thousands of women are now-a-days paying attention to physical culture and the proper exercise of their body muscles, where, thirty years ago or fifty years ago there was no thought expended on this science, which is quite necessary to physical beauty. The reason the Greeks, both men and women, excelled in beautiful and symmetrical forms was because of the attention they paid to the proper exercise. Then, too, they were untrammeled by corsets, shoes and the inconveniences of clothing. To the minds of some women the idea of physical exercise conveys only the idea of physical fatiguing work. Mild exercise continued day after day is best for the body and spirits and health. Without proper exercise there can be no health, and without health there can be no real beauty.

There is no stronger proof of the sound remedial value of Dr. Pierce's Favorite Prescription than that it restores the wasted form to its wonted roundness.

The mighty restorative power of Dr. Pierce Favorite Prescription speedily causes all womanly troubles to disappear—compels the organs to properly perform their natural functions, corrects displacements, overcomes irregularities, removes pain and misery at certain times and brings back health and strength to nervous, irritable and exhausted women.

It is a wonderful prescription prepared only from Nature's roots with glycerine, with no alchol to falsely stimulate. It banishes pain, headache, backache, low spirits, hot flashes, dragging-down sensations, worry and sleeplessness surely and without loss of time.

Sick women are invited to consult Dr. Pierce, by letter, **free**. Address Dr. Pierce, Invalids' Hotel, Buffalo, N. Y. (Adv.)

ATLANTA'S PLAYGROUNDS WILL OPEN TOMORROW

Superintendent and Assistant for Each of Thirteen Recreation Places

Two thousand little children will be made happy Monday by the opening of Atlanta's thirteen city playgrounds.

At 9 o'clock in the morning the American flag will be raised over each of the playgrounds and the kiddies will begin their business of play with the swings and "shoot-the-shoots" and other things that the city has provided for them. Each playground will be under the personal supervision of a superintendent and an assistant, appointed from among the women teachers of Atlanta's schools.

Mrs. F. M. Tibbets, supervisor of playgrounds, anticipates a most successful season this summer. She is gratified that there are two more playgrounds this year than last—the one at the Ivy street school and the one at the Ira street school.

Each of the playgrounds will be open each day from 9 to 11:30 in the morning and from 3 tto 6:30 in the afternoon.

Mrs. Tibbets says that the parents of the children may use the playgrounds for picnics and outings this season.

Coal Miners Strike

CLARKSVILLE, Ark., June 12.—More than 200 coal miners employed by the Pennsylvania Mining Company, at Jamestown, struck today and immediately joined the mine workers' union for five years. The company is said to be the largest non-union concern in the southwest.

Mr. Phillips had Stomach Trouble for More than Five Years.

Mr. W. R. Phillips, Jr., 139 Moreland avenue, Atlanta, Ga., writes: "I had the catarrh and stomach trouble for more than five years, and I faithfully tried all the medicines I saw advertised, and found they all failed to cure me. I then heard of Peruna. I purchased six bottles, and after their use I soon discovered that I was well, safe and sound. I now weigh two hundred and ten pounds, and have never been sick since I took Peruna. It surely is the best medicine for colds, stomach trouble and catarrh that I ever heard of."—(Advt.)

Banquet of East Point Baraca Class

Served at Tumlin Bros. Friday night.

The following menu was served at Tumlin Bros.' Healey Building Dining Room, when the East Point Baraca Class banqueted there Friday evening:

CUCUMBER RELISH.
CREAM OF ASPARAGUS SOUP.
SLICED TOMATOES.
FILET DE MIGNON AUX CHAMPIGNONS.
POTATOES JULIENNE.
HOT BISCUITS, SOUTHERN STYLE.
PINEAPPLE SORBET; GRAHAM WAFERS.
DEMI-TASSE 35c

You can get the best 35c Lunch at Tumlin's every day from 11 to 2 o'clock, that is served in Atlanta.

Tumlin Bros. Co.

HEALEY BLDG. HURT BLDG. BROAD & WALTON STS.

***50c** Net for 5 gallons. Demijohns at cost and subject to rebate at full price paid. Coolers FREE to large consumers in the business district.*

SEMINOLE MINERAL WATER

From an Artesian Well nearly 1000 feet deep through granite-genis and crystalline rock, Austell, Ga.

Far Removed from human habitation. Contains the saline properties that have made Austell waters famous. The BEST water for general drinking. PURE, HEALTHFUL and tastes fine.

Here's a water af superb quality---a water that is not distilled, double distilled nor tri-distilled to rid it of disease producing bacteria. A water that contains the cellular salts necessary to maintain health. A water purified in Nature's mysterious way, a way that man is powerless to imitate. A water without a fault and at trifling cost.

ORDER TODAY

DISTRIBUTORS FOR ATLANTA

ATLANTA MINERAL WATERS COMPANY

BELL IVY 130 ATLANTA 130

The Exposition Line---1915
To San Francisco and San Diego

SOUTHERN PACIFIC
SUNSET-ROUTE

The Sunset Limited---The Sunset Express

11:00 A. M. Leave New Orleans 11:30 P. M.

Traveling

THRU LOUISIANA, TEXAS, NEW MEXICO AND ARIZONA

LOW ALTITUDE—COOL BREEZES

The Open Window Route

Oil Burning Locomotives, No Smoke, Soot Nor Cinders.

BEST DINING CAR IN AMERICA

Four Daily Trains New Orleans to Texas Points
Atlanta to San Francisco and Return $71.90

Write for Information and Literature.

C. M. EVANS, Genl. Agt. D. L. GRIFFIN, C. P. A.
Fourth Nat'l Bank Bldg., Atlanta, Ga.

June 13

JOURNAL FREE PORTRAIT COUPON

Seven of these coupons from consecutive daily issues of Journal when presented in person at the Photograph Department of The Journal, will entitle the holder, ABSOLUTELY FREE OF CHARGE, to a beautiful enlargement of any photo containing a single head. Slight charge for others.

A handsome carbonet enlargement for the seven coupons and 50c. A beautiful enlargement in delicate water colors for seven coupons and $1

These coupons are published every day in The Daily and Sunday Journal. They must be presented in person and by adults. No mail orders will be received.

ADVERTISING IN THE JOURNAL SELLS THE GOODS

THOMAS RIVERS MAKES GREAT RECORD IN SCHOOL

Young Georgian Has Taken Three First Honors in Three Institutions

Thomas M. Rivers, a young Georgian, and almost an Atlantian, has just completed the phenomenal record of taking three first honors in the three educational institutions in which at various times he has been a student. At the closing exercises held in the Academy of Music in Baltimore Tuesday, June 8, Mr. Rivers, now Dr. Rivers, graduated with the highest honors in a class of ninety from the Johns Hopkins Medical school.

This record becomes the more remarkable when it is known that every one of the ninety Johns Hopkins graduates went there from class A colleges and universities all over the United States. The fact that he led his class gives Dr. Rivers the refusal of all appointments offered by the institution to its graduates. With it goes the right of scholarship and interne service in Johns Hopkins hospital, and Dr. Rivers has elected to pursue higher medical studies there for a period of one year, after which he will give another year's attention to study as a specialist in childs diseases.

Dr. Rivers is a son of Mr. and Mrs. A. B. Rivers, of Jonesboro, Ga., and a nephew of E. Rivers, of Atlanta. He is twenty-six years of age. He began his education in the schools of Jonesboro and went through the Jonesboro academy or high school where he began his class leading record. Leaving the Jonesboro academy, with first honor, he went to Emory college at Oxford and from there graduated with first honor in 1909. In the fall of 1909 he went to Johns Hopkins Medical school, remaining there two years, and then for a two-year period became assistant pathologist in St. Thomas hospital, Panama City, Panama. He went back to Johns Hopkins in 1913 and has just completed his four-year period.

When the class standing was posted for the first time Christmas, 1914, covering the four-year period, Dr. Rivers was at the top and there he has remained. Previous to his graduation he was offered the most attractive positions in leading Baltimore hospitals, but declined them to finish his medical education along the lines indicated. In addition to his other honors Mr. Rivers was recently chosen president of his class, showing the regard in which he is held by the student body.

Dr. Rivers' record of three first honors from three separate institutions of higher learning has won him warm congratulations from many friends. As a result of his fine standing at Johns Hopkins, he has been elected to membership in the Phi Kappa Beta society which is a national honor society, and also in the Alpha Omega Alpha society, the national medical honor society. No higher honors than these could have come to any graudate.

CLARKSTON BOY SCOUTS GIVEN FLAG AND PIANO

CLARKSTON, Ga., June 12.—The troop of Boy Scouts, which has been in training for a year, was presented last night with a handsome silk flag by the Baron DeKalb chapter, D. A. R., and a piano by the Ladies' Civic league, Colonel George M. Napier delivering the presentation address. Talks were also delivered by Prof. Pease and Mr. J. R. M. Dillon.

Scout Master Candler Weaver and the assistant master, Emerson Bush, were requested to continue their work among the boys for another year. The scouts gave an exhibition of signal code work. The talks given by some of the scouts were exceptionally good.

MICHAEL MANIC TO BE BURIED MONDAY

The funeral of Michael Manic, the Italian who was one of three convicts killed by a premature explosion of dynamite Friday afternoon in a quarry near the East Point convict camp, will be held Monday afternoon from the chapel of A. O. and Roy Donehoo, and interment will be at West View cemetery.

The body of A. M. Bell, another of the dead, is a Donehoo's chapel, and will be taken to Marietta, Ga., Sunday morning for funeral and interment.

The body of William J. Thornton, the third man killed, is at Harry G. Poole's chapel, pending instructions from out-of-town relatives.

DR. THOMAS M. RIVERS, son of Mr. and Mrs. A. B. Rivers of Jonesboro, and nephew of E. Rivers of Atlanta.

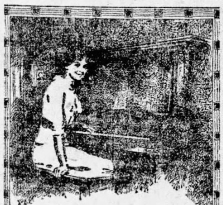

I Could Afford a Kingsbury Piano

I Couldn't Afford to be Without One

Made especially for those who have a fine sense of musical value and a shrewd sense of the dollars worth—

In Value Supreme

Pianos of many makes taken in exchange. We are willing to close out on easy terms at lowest possible prices. To illustrate:

Crown Upright	$125.00
James M. Starr Upright	55.00
Chickering Upright	155.00
Wellington Upright	215.00

Call today or write for our five factory catalogs and complete bargain list.

Cable Piano Company

82-84 North Broad Street.
WILLIAM M. BROWNLEE,
Vice Pres. and General Mgr.

Foot Comfort At Last!

PATENT APPLIED FOR
GOODYEAR
WING FOOT
AKRON, O.
7
8

Walk on Heels of Air

No longer need of tired, worn feet and nerves. Here is a rubber heel with air cushions that absorb the jolts and jars. Note the pillows of compressed air. Each one is a blessing to those who walk or stand all day.

Wingfoot Rubber Heels

These air cushions are a feature of Goodyear-Akron Wingfoot Heels alone. No other heel has equaled this matchless comfort construction. They are made of most durable rubber and are wonderfully resilient. They can't slip. Try a pair a week. Then you will never do without them.

GOODYEAR AKRON

50c Attached—Ask These Wingfoot Dealers

N. Alhadeff, 38 S. Pryor St.
W. H. Bell, 11 Viaduct Place.
Gwinn's Shoe Repairing, 6 Luckie St.
Hanan Shoe Shop, 11 Fairlie St.
Majestic Shoe Shop, 201 Peachtree.
New York Shoe Factory, 47 S. Pryor St.
Aly Osman, 118 Edgewood Ave.
Peachtree Shoe Hospital, 392-B Peachtree.
Red Star Shoe Repairing Co., 16 Edgewood Ave.
Rhodes Shoe Repairing Co., 309 Peachtree.
The Shoe Hospital, 9 Auburn Ave.
Shoe Renury, 2 Auburn Ave.
Fred S. Stewart Co., 25 Whitehall St.
Victor's Shoe Shop, 3 E. Mitchell.
H. Wilensky & Sons Co., Wholesale Distributors.
Whitehall Shoe Repairing Co., 5 W. Mitchell.
Walton Shoe Repairing Co., 2 Walton St.
Baltimore Shoe Shop, LaGrange.
Dixie Shoe Shop, Newnan.
LaGrange Shoe Repairing Co., LaGrange.
Martin Bros., Athens.

ATLANTA VETERANS HAD BIG TIME AT RICHMOND

Georgia Delegation Made Great Hit, Says A. C. Bruce Just Home

Atlanta veterans who have returned from the Confederate reunion in Richmond are loud in their praise of the hospitality they received and the good time they had.

"The arrangements were splendidly carried out and everything possible done for our comfort," said A. C. Bruce, one of the veterans. "The city held great historic interest for us, and we enjoyed every minute of our stay, despite the rain and bad weather. The great center of attraction was the Jefferson hotel, headquarters of the veterans, the Daughters of the Confederacy and the Ladies' Memorial association.

"Paymaster General J. M. Williamson, of Memphis, Tenn., had his headquarters in the hotel and it was a unique spectacle to see him discharging his duties. All he required was the name, regiment and rank of the veteran, but so efficient he was that he told me he paid out about $85,000 in three days.

"The Georgia delegation made a big hit. Governor-elect Nat E. Harris' speech refleected great glory on our state."

Tax Dogs and Provide Free Text Books for Pupils, Brittian Says

Instead of appropriating more funds to make the terms of Georgia grammar schools one or two weeks longer, it would be much wiser if the state legislature would supply with this money free text-books in the primary grades, says State School Superintendent M. L. Brittain in his annual report, now being printed.

"The suggestion will not be heeded unless you are more courageous than some of the past legislatures," the report continues, "but I feel it a duty to say that the school book bill of all of our children—white and black—could be paid by a simple dog tax."

In advocating this dog tax Mr. Brittain says it would help in every way, "aid the lagging sheep industry, diminish the danger from hydrophobia, give the comfort and standing of the state's protection to the worth-while dog and take it away from the prowling vagrant cur."

Mr. Brittain's report in this connection continues as follows:

"I recommend that as soon as the state is financially able to do so that a beginning be made to furnish the pupils of the first grades with books and that legislation be enacted now, authorizing all boards of education to rent and supply texts at cost or less, if possible."

New Baptist Church

CORNELIA, Ga., June 12.—The new Baptist church at this place was completed in every detail this week when the pews were placed. This is perhaps the best church building in northeast Georgia and represents a cost of more than $10,000. It is of the latest type in church building and has every convenience with ample space for church and

POSLAM SAFE; POWER TO HEAL IS WONDERFUL

If you have work for Poslam to do in the way of eradicating Pimples, Eczema or any surface disorder, do not hesitate to use it for it cannot possibly harm. It is antiseptic, kills germ life, soothes, cools and comforts, stopping all itching as soon as applied.

Itching troubles of the most stubborn sort are so quickly mastered by Poslam that every one so afflicted should have its immediate benefit.

Your druggist sells Poslam. For free sample write to Emergency Laboratories, 32 West 25th St., New York.

Poslam Soap, for toilet and bath, medicated with Poslam, 25 cents and 15 cents.—(Advt.)

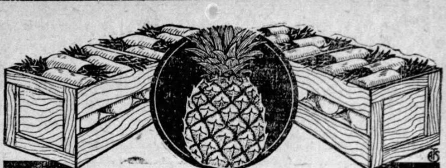

I Want More Dealers to Handle My Plant-Ripened Pineapples

They are as different from the ordinary kind as a six-cylinder car is from an ox wagon. Once they have been used, consumers don't want any other pineapples. The satisfaction they give makes them a trade-builder for dealers.

I have some 200 dealers who handle these plant-ripened pineapples regularly. They order from one to five crates a week. Other dealers are wanted—in Florida, Georgia, North Carolina, South Carolina, Alabama and Tennessee.

Send today for my special dealer's proposition. It is fair, indeed liberal. Full particulars free.

REG. L. GOODWIN, Sans Souci Plantations,
INDIAN RIVER BOULEVARD. FORT PIERCE, FLA.

Readers of this paper who would like to try my surpassing plant-ripened Pineapples, but are unable to get these from a near-by dealer, will be supplied direct by express. Send for order blank and prices. Address as above.

ADVERTISING IN THE JOURNAL SELLS THE GOODS.

Economy
FURNITURE
Saving
SALE

Brand New Specials For Our Third Week of "Economy" Sale

We are selling better furniture than has ever been sold before, at the prices for which we are offering it. You really can furnish your home complete at this big "Economy Sale" **AT ABOUT HALF** of what it would ordinarily cost you to furnish it.

If you need a single piece of furniture—a chair, rocker, davenport, bed, buffet, dining or library table, chifforobe, rugs, refrigerator, kitchen cabinet, odd pieces or suits, compare these prices with all others and you can easily see what an **ECONOMY EVENT** this sale really is.

This $12.50 table extends to six feet, equipped with lock, finished in Fumed Oak, Golden Oak and Early English, Economy price.............. **$9.50**

Tremendous Reductions On Our Entire Line of DINING ROOM FURNITURE

This $60.00 Three-piece Dining Room Suit, exactly like cut, in Fumed Oak, Golden Oak and Early English finishes, Economy price—

$39.50

SALE OF BUFFETS

$50.00 Regular price; Quarter-sawed oak in Fumed Oak Finish. Just like cut ... **$35**

This is massive, and represents highest grade cabinet work and finish. To be had in fumed oak or mission. A splendid value. 60x25 inhces.

$27.50 Dresser $16.00

If you should judge value by looks alone you would probably buy one of these on sight. We prefer that you examine them critically, compare the price and workmanship with others you have seen—THEN you will buy one of these with supreme confidence in their sturdiness and worth.

Colonial design, in Oak and Mahogany Finish. French Plate Glass, 36x26 inches. Plank top. Base, 40x23 inches.

Proportionate reductions on other styles and sizes.

PRICE CUT IN HALF $25 Brass Beds . . $12.50

Guaranteed not to tarnish. Has 2-inch posts and 10 heavy fillers.

ALL BEDS AT SIMILAR REDUCTIONS.

$15 Extra Heavy Brussels Rugs 9-12 $9.50

Will give best possible service. Shown in handsome Oriental and floral designs. Suitable for parlor, dining room or library. Axminster, Velvet and Wiltons, all at same reductions.

$25.00 9x12 Axminster Rugs, $17.50.

$27.50 9x12 Seamless Velvet Rugs, $19.50.

$2.50, 27x54 Velvet Rugs Economy Price 98c

$27.50 Refrigerator $17.50
100-Pound Ice Capacity

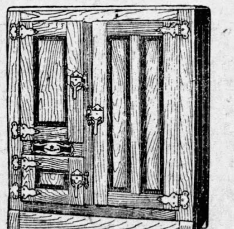

PACKED WITH GROUND CORK
Seasoned Ash, Dark or Golden Oak finish. Enamel sides. Convenient, sanitary, economical and durable. Will last a lifetime. Made by the famous North Star Company. Every refrigerator reduced about one-third

$40 Kitchen Cabinet $24.50
"A Housewife's Delight"

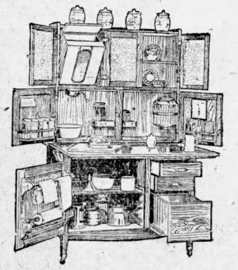

Made of well-seasoned oak. White enamel compartments in top. Sanitary and nickeloid sliding top, and removable flour bin.

$4.98

This $9.50 Fumed Oak Rocker, roomy and comfortable, upholstered in genuine goat skin; with removable automobile seat, has 12 coil springs. Economy price **$4.98**

$3.50 Electric Iron $1.75

This is an Economy Item sure enough. An Electric Iron saves fuel cost, and is a boon and a blessing to the housewife during hot weather.

Will Arrange Terms

EMPIRE FURNITURE COMPANY

129-131 Whitehall Street
Between Mitchell St. and Trinity Ave.

This $5 Collapsible Sulky $2.98

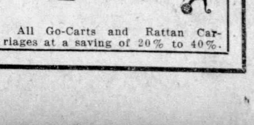

All Go-Carts and Rattan Carriages at a saving of 20% to 40%.

The Atlanta Journal.
ATLANTA, GEORGIA.
Journal Building, 5 North Forsyth Street.
Entered at the Postoffice in Atlanta as Mail matter of the Second Class.
Daily, Sunday, Semi-Weekly.

JAMES R. GRAY,
President and Editor.

TELEPHONES:
Circulation Department ....40 and 2000
Local and News Departments 566
For all other departments, ask for Journal's exchange—Main 2000.

A cocked hat!

Everybody is doing it. Doing what? Praising Wilson.

Tyrus Cobb is still leading the baseball procession, which shows that there are men occasionally who can make good and stay that way.

Another Pan-American Congress.

It is deeply significant of the growing friendship among the republics of the New World that there convene in Washington this year, under the auspices of the Government of the United States, two great Pan American gatherings. The first of these, held during the week of May the twenty-fourth, assembled representative bankers and business men from the two Americas and was concerned with problems of commerce and finance. The second, which will be conducted in the fortnight beginning December the twenty-seventh next, will bring together the representative scientists of Latin America and the United States and will consider questions of broad educational and economic importance.

The term "science" as applied to this Congress is very comprehensive, including such subjects as agriculture, irrigation, forestry, mining and metallurgy, applied chemistry, public health, international law and sundry other matters that pertain to the conservation of natural and human resources. The European war has given rise to many problems which affect the common interests of the nations of this hemisphere and for the solution of which scientific thought and methods must b engaged. The development of industry and commerce leans more and more largely on scientific knowledge, so that a council of this character may be expected to yield results of practical value.

The Pan American Scientific Congress, as the meeting is designated, will have the additional effect of weaving closer intellectual ties between the New World nations. The fruits of co-operation among thinkers are to be prized even more than those of co-operation among traders. The Financial Congress has pointed the way to new undertakings. The Scientific Congress will develop new ideas, and it is from ideas, after all, that creative action springs.

Well, Dernburg has left us, and nobody was at the boat to see him off.

Then the United States must figure on the immense saving in war type that is bound to follow the end of the war.

From the silence in Mexico, it must be inferred that the leaders are still trying to decide which one fits President Wilson's qualification of a leader.

A Gleam in Mexico.

There is no predicting what a day may bring forth among the snarling factions of Mexico. Since the split in the Constitutionalist ranks the leaders who once could have established the country's affairs on a basis of order and freedom have been fighting for supremacy of self; and none of them, unfortunately, has been able to achieve a decisive victory or to rally a decisive following. The war has been one of futile waste, and all its sacrifices thus far in vain.

Recent reports, however, from the Villa and the Carranza camps bring a gleam of hope that the warring chieftains may compose their differences. In a note to President Wilson, Villa expresses willingness "to invite a new union of all Mexicans . . . to work together to insure the triumph of the revolutionary principle;" and another note from Villa to Carranza suggests a conference with a view to uniting and reorganizing the forces which, though opposing one another, are all pledged to the cause of just government. Carranza's inherent testiness and quixotism have made him especially difficult to deal with, but he now gives evidence of being willing to consider honorable compromises.

This improvement in temper on the part of the revolutionary leaders is apparently due to President Wilson's recent warning and appeal. How long it will last or to what definite results, if any, it will lead remains to be seen. It is certain, however, that the thoughtful elements of Mexico, as of all Latin-America, are now convinced that the United States has no selfish designs whatever toward that country, and that whatever the United States does will be done with a sincere desire to serve the Mexican people.

It is to be hoped that the promise of some sort of working agreement among the factions will materialize. They can accomplish nothing for their country until they do unite; but remaining at odds, they will bring on anarchy and compel action from a power that can act constructively.

Evidently the Dardanelles don't believe in force.

The allies are winning on three fronts. Nothing like keeping up the fronts.

With two ex-presidents behind him solidly, and even Huerta noncommittal, the support of the president might be said to be unanimous.

Mr. Bryan's Antics.

HAVING read the President's latest words to Berlin, the country is at a loss to explain Mr. Bryan's wild antics in this matter on any other ground than moral incapacity or political cunning. In deserting the Administration at its hour of gravest need, Mr. Bryan indicated that he did so rather than sanction a policy which threatened war. He sought to convey an impression that the note was a roaring ultimatum, unfair to Germany and ill-advised for the United States. In the light of that document itself the public wonders to what phrase or tone Mr. Bryan could object. It is merely a reiteration of the note of May the thirteenth which he approved and signed. Far from being bellicose, it is temperate and courteous and offers no occasion for hostility unless Germany is resolved upon overriding the plainest law of nations and the simplest principles of humanity. If Mr. Bryan is sincere in protesting against this note, he has persuaded himself that this republic has no rights as a neutral, no duties in the cause of world justice and that the American people are no longer a nation of free citizens but a flock of Prussian sheep.

"Persuasion," says Mr. Bryan in his mystical utterance, which has been likened very aptly to "a page from the Book of Mormon," "persuasion employs argument, courts investigation and depends upon negotiation." By this he means, if he means anything, that our Government should rely solely upon soft persuasion in dealing with rampant murder; that it should trust solely to argument in protecting the life of its people; and that it should dally through interminable negotiations with an assassin who in the meantime goes his slaughterous way unchecked. That is the method which Berlin would have us adopt. It is the method which all outlaws would like to see in practice. But it is not the method that appeals to American character or that will meet the solemn issues of the Lusitania crime.

"Some day," says Mr. Bryan, gazing tearfully into the seeds of time, "some day the nations will place their trust in love, the weapon for which there is no shield." This sort of babble has as much to do with the serious business in which our Government is now concerned as would a recipe for fudge or a theory of the fourth dimension. It is not idealism; it is simply drivel. Mr. Bryan has lost his bearings, either mentally or morally. If he is not incredibly stupid, he is outrageously hypocritical. President Wilson is as deeply devoted to peace as was ever Mr. Bryan, but the President knows that peace without justice and honor means calamity and shame. He knows that we face a definite problem of the year 1915, not a vague dream of some unbegotten Utopia. He is thinking of America and of humanity, while Mr. Bryan is thinking of himself and of the tinfoil millennium in which he poses.

By what process of conscience or reason could Mr. Bryan have reached the conclusion that it was his duty to forsake the Administration at this crucial juncture? Search as we may the note from which he dissented, we can find no syllable to which any thoughtful, loyal American could object. But assuming that Mr. Bryan's conscience has attained a seraphic height unreachable by ordinary mortals, the question remains, on what ground of manly honor could he undertake to prejudice the public against the note in advance of its publication and to enter a plea on behalf of Berlin against the President of the United States? That is a part which the bitterest Republican or the most ardent German-American would scorn to play. Mr. Taft has urged the country to stand behind the President, and Mr. Roosevelt more recently has taken the same position. But Mr. Bryan abandoned the Administration and sought to create a division of public sentiment at the very hour when united support was most needful.

Fortunately, American opinion has spoken so promptly and so overwhelmingly on the President's side that the German Government can cherish no delusion as to Mr. Bryan's influence. Nor can Mr. Bryan himself. Whatever his motive may have been, he must now realize the futility of his course. It is significant, indeed, that within forty-eight hours he has reversed his tactics. He began with what was virtually a warning against the war danger of the President's note. He went so far as to liken the policy of this Government to the course which Austria pursued against Serbia. But now he is commending the Administration's peaceful temper and, amusingly enough, is congratulating himself on what he terms a change of tone in the jingo press. It would be hazardous, however, to predict what his next word or move may be. For, his shifts within the last few days show that he can add colors to the chameleon and "change shapes with Proteus for advantages."

If there was ever a doubt that Mr. Bryan was unfitted for the duties of Secretary of State, or for any other office of high administrative trust it is now dispelled. Circumstances made his appointment to that position practically inevitable, but his own cast of mind made his discharge of its duties impossible. The country's foreign affairs have been handled successfully simply because Mr. Bryan was Secretary of State in name only, the real work being left to more capable hands. He has been harmless because he has been impotent. It is none the less fortunate, however, that the Government is quit of even his nominal presence, for loose thinking and irresponsible action are dangerous things to be near the helm of State, even though they be tethered by wise judgment.

Mr. Bryan has knocked himself most effectually into a cocked hat.

Our Need for Aeronautic Defense.

It has been well said that at this stage of the world's history the aeroplane is almost as essential to the defense of a nation as the submarine, the fast cruiser or the coast battery. The European war has demonstrated that aircraft are indispensable for scouting and are very valuable as an aid to range finding in artillery fire. They have rendered distinctive service both in the western and eastern fields of battle and at the Dardanelles. It is evident, indeed, that had either Germany or the Allies been without these auxiliaries, the course of the hard-fought campaigns would have been markedly different.

An army unequipped with aeroplanes would be exposed to all manner of peril from an enemy that was well supplied with them; it would be largely in ignorance of the enemy's movements and open to the enemy's observation. Likewise a navy, however strong, would be at grievous disadvantage and coast defenses would be correspondingly ineffective, without the aid of aviators.

Both the army and the navy of the United States are conspicuously deficient in this important particular. The National Guard and the Naval Militia have no aeronautic service whatever. Realizing the seriousness of these conditions, the Aero Club of America has proposed "a public aeronautical subscription, similar to the French and German subscriptions of 1912-13, to raise funds with which to develop aviators, acquire a squadron of aeroplanes for the National Guard and the Naval Militia of each State, and to get one hundred aeroplanes for the mail carrying service to inaccessible places—the aero mail carriers to form a reserve of trained aviators for military service in case of need."

Commenting on this proposal, the New York Times says:

> "The French and German subscriptions were very successful, and resulted in an appreciable increase in the efficiency of the military aeroplane service of both countries. The Governments of both those countries, however, have been alive to the usefulness of the aeroplane since the heavier-than-air flying machine was invented. The popular subscriptions supplemented the work they were doing. The best efforts of the Aero club can do nothing more than that in this country; the Government must go to work practically on its own account to secure an air scout service."

The last Congress allotted for this purpose a million, three hundred thousand dollars. That fund, however, is merely a beginning, and a small one. The next Congress should make prompt and adequate provision for the development of this important auxiliary to the national defense.

A grouchy man thinks he laughs best who laughs least.

Every time a man makes a fool of himself by acting contrary to his own judgment he gets mad.

A man seldom knows what he doesn't want until after he acquires it.

Contentment may be better than riches, but they ought to go together.

A War "Ad."

There recently appeared in the London Times the following "want ad:"

> Skin—Officer requires four inches by three inches of skin to cover wound and expedite his return to duty; opportunity for unselfish patriot. —Box S, 377.

A day later the "ad" was displaced by this notice:

> Skin—Officer wishes to thank the numerous persons whose offers of skin he appreciates. He almost regrets his inability to accept more than one.

There is a hearty heroism in the little drama which those few lines suggest, a mingling of sacrifice and gentle humor which does credit to all the hearts in the play. One can imagine the scores and hundreds of persons who eagerly offered themselves and were disappointed no doubt over losing the chance to serve through suffering. As for the wounded officer, a volume could not have expressed his gratitude so deeply or touchingly as the one droll remark: "He almost regrets his inability to accept more than one." Thackeray would have been proud to have thought of such a line.

Many a man who humbly speaks of his own insignificance gets mad if other people allude to it.

The things that come to those who wait are seldom what they were waiting for.

It's an easy matter to be popular with your friends. All you have to do is agree with them in everything.

Editorial Echoes.

The civilizing influence of baseball is being felt in Europe as never before. The cry that comes from the trenches for the "pink sheets" with the "box scores" shows the human touch of the sport, and the games that have been played between battles have drawn the attention of thousands who never before heard the cries that attended the progress of the sport from inning to inning. Baseball is virile as well as human, and the European soldiers are unable to withstand its allurements. Interest in the sport is rapidly spreading, and it may yet supersede some of the play customs of the older countries. It is a splendid safety valve for animal spirits, and may possibly be found an antidote to the impulse to fight. With little difficulty we may visualize the spread of this most potent American influence for peace. The international quality of the game is well attested by the roster of any professional team in the United States. Men of all races play it, and find in it ample scope for their best efforts. The sooner the nations of Europe take up baseball and give over some of their other outdoor occupations the better it will be for humanity.—Omaha Bee.

HOW SCIENCE BOOSTS BUSINESS

BY FREDERIC J. HASKIN

SCIENCE and industry in the United States must co-operate more and more closely. There are two reasons for this: The immediate and obvious one is that the European war has deprived us of many products for which we had depended upon Europe, and which we must now devise means of producing for ourselves. The fundamental and lasting reason is that we have wasted all of our immense resources that we can afford to waste, and from now on must utilize every by-product with scientific thoroughness.

* * *

Few persons realize the immense strides which scientific research as an adjunct to American industry has made within recent years. There are about a hundred establishments in this country which maintain efficient chemical research laboratories, and at least five of these companies are spending more than $100,000 a year in research.

* * *

The extent to which our modern industry is built upon scientific research is little understood. Because our supply of dyestuffs from Germany has been cut off, the public has suddenly become aware that the development of a dye-making industry in this country depends on our chemists. But an investigation conducted by the American Chemical society shows that no less than nineteen industries in this country are literally founded upon chemical research. The corn products industry, with its varied output, has produced at least a hundred commercial products which are the direct result of chemical research. Chemical experiments in the use of cotton seed oil have added between $10 and $12 to the value of every bale of cotton grown. It was a chemist who discovered that the great beds of phosphate rock in this country could be converted into fertilizer, and thereby founded a new industry. In the preservation of foods, which makes possible such an enormous saving of perishable foodstuffs, a chemist is the guide of every successful establishment.

Thus in many industries the scientists of the United States have been of inestimable value. That the co-operation of science and industry in this country has not been perfected as it has in Germany is due solely to the fact that we have had such an enormous supply of natural wealth. The need for avoiding waste has not been apparent. In enterprise and in that combination of keenness and self-confidence which are required for successful research, American scientists have always ranked high. The country which produced Franklin, Morse, McCormick, Westinghouse, Bell and the Wrights does not lack the talent to make it a leader in industrial research. And, indeed, some splendid achievements are in the annals of industrial research in this country.

* * *

In the marvelous series of discoveries which reduced the price of aluminum from $90 a pound to 22 cents, and made it available for hundreds of everyday users, the scientists of this country played a splendid part. Aluminum was discovered in Germany in 1828 by Wohler. In 1855 it still cost $90 a pound. In 1886 it had been reduced to $12. Then the American, Castner, devised a process which brought the price down to $4 a pound, in 1899. But the metal was still a luxury, with few industrial applications. Then Hall, in America, and Heroult, in Europe, simultaneously discovered a way of dissolving aluminum out of its ores and precipitating it by electricity. It was then that the great reduction company at Niagara Falls was formed and the real production of aluminum began. In 1911 40,000,000 pounds of aluminum were produced, and the market price was 22 cents a pound.

Another striking triumph of science applied to industry in this country was the achievement by means of which Frasch made the United States one of the greatest producers of sulphur in the world. In Calcasieu Parish, La., are great deposits of sulphur lying 1,000 feet below the surface, and covered by a layer of quicksand 500 feet in thickness. Never was greater wealth more ingeniously defended from the hand of man. A French company, an Austrian company and several American companies had tried various ingenious ways of getting at these sulphur deposits, and all had ended in failure, if not in disaster. Then Frasch conceived the idea of melting the sulphur where it lay, and pumping it to the surface. He forced super-heated water through a pipe to the sulphur beds and brought the melted sulphur to the surface through an inner tube. Twenty boilers of 150-horse power were used in the initial experiment, and it was a success. One of these wells alone was rcently producing 450 tons of sulphur a day.

* * *

The temper of the American people is unalterably practical. Americans cannot appreciate science for science's sake. Therefore, the future of scientific research in this country is bound up with industry. Our scientific achievements in the future will undoubtedly take place in the splendid laboratories of our great industrial concerns. With the need for utilizing our resources to the fullest, and of supplying ourselves with products which we can no longer obtain from Europe, opportunity and necessity are conspiring to give industrial research in this country a tremendous impetus. Therefore, the question of how business and industry can best co-operate is of the greatest importance.

* * *

The relations of these two diverse but complementary elements are by no means ideal. The manufacturer usually regards the scientist as a wizard, and expects him to produce magical results in a short time. Then, too, co-operation between the universities, which are the established fonts of scientific knowledge, and the great industries, is rendered difficult by the fact that the manufacturer desires to keep secret all that he learns, while the prime object of the universities is to diffuse knowledge.

One interesting solution of this difficulty is embodied in the Mellon Institute of Industrial Research of the University of Pittsburg. A manufacturer having an industrial problem to solve becomes the donor of a fellowship in this institute. The manufacturer pays the salary of the chemist who is engaged in the investigation, and the institute furnishes the facilities. The Mellon institute, although a part of the university, has its own endowment and expends over $150,000 a year for salaries and maintenance. The manufacturer has the advantages of this organization for a relatively small expenditure. All of the discoveries made by the fellows are the property of the company and may be patented by the company. Furthermore, the fellow is bound to keep such discoveries secret if the company desires.

* * *

By this arrangemet the Mellon institute is conducting chemical research for a number of large industrial concerns, and the chemists connected with it are having a splendid opportunity to do advanced research work and to form valuable connections with the industrial world.

Despite its promising beginning, industrial research in this country is in its infancy. Numerous problems confront it. For example, the exact chemical constitution of glass has never been discovered, and many of the problems of our glass manufacturers depend upon the solution of this problem. Few industries have received more aid from science than our sugar refineries. Yet American sugar manufacturers do not use their by-products. They neglect the opportunity to manufacture alcohol from molasses. The moisture content and degree of infection in sugars, which are the two chief points in grading sugar, have never been scientifically determined.

* * *

The rubber industry is in need of much help from science. The chemical difference between para and plantation rubber, which accounts for the superiority of the latter, has never been discovered. Waste vulcanized rubber, which is now thrown away in immense quantities, awaits only a process of separating the sulphur from it to become valuable in many ways. These are only a few of the problems that are to be solved through better understanding and co-operation between American men of science and manufacturers.

"A MIDSUMMER NIGHT'S DREAM"

As I read the play and seek to divine its process of construction, I seem—and the reader must take this for what it is worth—to see Shakespeare's mind working somewhat as follows:

He turns over his repertory of notions, and takes stock.

"Lyly's model has had its day, and the bloom is off it; I must not repeat the experiment of 'Love's Labour's Lost.' . . . I have shown that I can do great things with mistaken identity, but I cannot possibly express the fun of that further than I did in 'The Comedy of Errors;' and the fun there was clever, but a trifle hard, if not inhuman . . . But here is a wedding; a wedding should be human; a wedding calls for poetry—and I long to fill a play with poetry. (For I can write poetry. Look at 'Venus and Adonis!' . . . Still, mistaken identity is a trick I know, a trick in which I am known to shine. . . . If I could only make it poetical. A pair of lovers? For mistaken identity that means two pairs of lovers. . . . Yet, steady! We must not make it farcical. It was all very well to make wives mistake their husbands. That has been funny ever since the world began; that is as ancient as cuckoldy, or almost. But this is a wedding play, and the sentiment must be fresh. Lovers are not so easily mistaken as wives and husbands—or ought not to be—in poetry.

"I like, too"—we fancy the young dramatist continuing—"that situation of the scorned lady following her sweetheart. . . . I did not quite bring it off in 'The Two Gentlemen of Verona;' but it is none the less a good situation, and I must use it again. . . . Lovers mistaking one another. . . . scorned lady following the scorner . . . wandering through a wood (that's poetical, anyhow). . . . Yes, and by night; this play has to be written for a bridal eve. . . . A night for lovers—a summer's night—a midsummer's night—dewy thickets—the moon. . . . The moon? Why, of course, the moon. Pitch darkness is for tragedy, moonlight for softer illusion. Lovers can be pardonably mistaken—under the moon. . . . What besides happens on a summer's night, in a woodland, under the moon?

"Eh? . . . Oh, by Heaven! Fairies! Real Warwickshire fairies! Fairies full of mischief—Robin Goodfellow and the rest. Don't I know about them? Fairies full of mischief—and for a wedding, too!

"Fairies, artificers, and ministers of all illusion . . the fairy ointment, philters, pranks, 'the little western flower.' These and wandering lovers, a mistress scorned—why, we scarcely need the moon, after all!"

Then—for the man's fancy never started to work but it straightway teemed—we can watch it opening out new alleys of fun, weaving fresh delicacies upon this central invention. "How, for a tangle, to get one of the fairies caught in the web they spin? Why not even the fairy queen herself?. . . Yes; but the mortal she falls in with? Shall he be one of the lovers?. . . . Well, to say truth, I haven't yet given any particular character to these lovers. The absolute jest would be to bring opposite extremes into the illusion, to make Queen Mab dote on a gross clown. . . All very well, but I haven't any clowns. . . . The answer to that seems simple; if I haven't, I ought to have. . . . Stay! I have been forgetting the interlude all this while. We must have an interlude; our interlude in 'Love's Labour's Lost' proved the making of the play. . . . Now suppose we make a set of clowns perform the interlude, as in 'Love's Labour's Lost,' and get them chased by the fairies while they are rehearsing? Gross flesh and gossamer—that's an idea! If I cannot use it now, I certainly will some day. . . . But I can use it now! What is that story in Ovid, about Midas and the ass's ears? Or am I confusing it with another story—which I read the other day, in that book about witches—of a man transformed into an ass?"—Sir Arthur Quiller-Couch, in the June number of The North American Review.

DIARY OF A SOLDIER IN THE TRENCHES

BY JEAN GIGOT, as Recorded by Walter S. Hiatt.

IN THE TRENCHES, April 27.—When we are not actually trying to kill the Germans, who are eternally camped in front of us, digging their trenches ever closer, always trying to invent some new scheme to destroy us, and we doing the same on our side, we act like human beings if we get the chance. Most of us ruined financially, all of us wet, miserable, unshaven often, with just enough strength left after six days in the trenches to wait for the recuperating period of six days behind the lines, we are kept in heart because of those waiting for us at home.

With death certain for most of us, once in a while we even dare to hope that we ourselves will some day get home. Most of us envy the wounded, for if they are lucky enough to get carried back before they die they are sure of a respite; perhaps, if badly wounded, they may never have to come back!

There was Pierre, a father of a nice family, who got a photograph from home—one of his little girl, Marie. She had had it taken for him, and her brown eyes just shone out of the paper. No wonder he was proud of her. He passed it around, showed it to all of us fellows of the company section. For weeks he had been bragging about that girl, and it was just as if she was one of our own family.

Before the war he had been working hard, laying up money for her dowry—she would have a proper husband, she would.

Pierre called to the fellows in the next trench, "Want to see my girl?" Of course they said "Yes." So Pierre held up a rag of a white handkerchief and shook it at the Bosches, as we call the Germans, in the trench in front of us, to ask them not to shoot. This is one of the ways we have of making little truces. Things were pretty dull; there hadn't been much fighting for a couple of days; only the sharpshooters were busy.

Out he climbed from our trench and started to run across to the next one. It was only sixty feet, and he was in a hurry. He might have crawled, but he was too busy thinking about his girl. A German sharpshooter from the trench in front shot him through the heart.

We let him lie there all day in that little open space, on the rough ground, with his photograph quite near, just out of reach of his hand. All day long we thought about Pierre. We knew what it would mean when the news got home. Whenever we looked over and saw him there and watched the tiny piece of tissue paper over the face of the photograph stir in the wind, we felt sorry.

Somehow the news got along the line of trenches, for a quarter of a mile say, and by afternoon everybody knew about the Pierre who would be missed at home. Our adjutant told the captain, and the captain told the colonel, and the colonel must have told the artillery lieutenant.

When dusk came young Jaudec, who makes a specialty of dragging in the wounded and searching the dead, so he can send home news of them, crept out toward the place where Pierre lay. The Germans saw him and began firing. That made us mad—and it takes a lot to make us mad, so spiritless are we—and we began firing at the little streaks of blue-white flame showing us the German eyelets. Jaudec came back all right, but we didn't stop firing. Then the fellows down the line took it up, and soon all hands were at it. A little later we got word to lie low, that the big artillery was going to chip in. Then the bombs began to drop, flying only a few yards over our heads.

What happened we had seen dozens of times before, but this time there was a reason. The artillery had the range of the German trenches, and about one shot of two fell true. After each terrific explosion, shaking and rocking the earth like an earthquake, a huge mass of earth rose a hundred feet in the air, and we could distinguish clearly the heads, bodies, arms, and legs of the enemy soldiers shooting skyward, together with the pieces of tents, rifles, shovels, timbers, and other equipment.

The explosions were accompanied by the most agonizing cries, shrieks not of men but of pieces of quivering flesh. When I think now of what happened it makes my own flesh creep, and I know that I myself will sooner or later be mangled that way by the Germans. Yet at the time not only myself but every one of us, peeping from our apertures, laughed like madmen and applauded each time a shell struck its mark. In a short hour all was over, and the German artillery replied, as is the silly custom. But the only man of ours killed that day was Pierre, and his death was avenged.

DNIESTER SEPARATES TROOPS OF GERMANY AND FORCES OF CZAR

Continued From Page One.)

ed. The army under General von Linsingen has attacked the enemy who was advancing toward our wing. Zurawna, which had been cleared the day before yesterday has been retaken and the enemy driven beyond the bridgehead near Mosciska, northeast of Zurawna.

"Attacks by the enemy near Halusz and upon Stanislau were repulsed."

Lemberg Now in No Danger, Russians Think

(By Associated Press.)

PETROGRAD, June 12.—Russian successes near Juravno, Galicia, on the left bank of the Dniester river, and Ugartsberg, on the right bank of the Dniester, are highly gratifying to military circles and have resulted in the expression of a distinctly optimistic feeling in the press and among the people.

Military men believe that Lemberg is in no immediate danger. They think that in face of the defeats on the Dniester and the failure to progress from Mosciska eastward to Przemysl the Germanic forces are entrenching along the present position and have abandoned, temporarily at least, an attack on Lemberg.

Fifteen thousand Testaments, prepared by American school children, were forwarded to the front today for distribution to the soldiers.

Von Mueller Would Ban Schnapps of Every Kind

(By Associated Press.)

BERLIN, June 12.—Admiral von Mueller, chief of the private marine cabinet, has sent to the president of the German association the following open letter against the misuse of spirituous beverages:

"I have recently had an opportunity to hear the emperor speak of the alcohol

Belgians Say German's Big Guns Are Active

(By Associated Press.)

HAVRE, June 12.—A Belgian official announcement given out today reads:

"The artillery of the enemy was active throughout yesterday, bombarding our advanced position. Our bateries dispersed groups of soldiers of the enemy on the fortifications near Terstelle and Waeleweyden."

French War Office Gives Out Statement

(By Associated Press.)

PARIS, June 12.—The following official communication was issued by the war office tonight.

"In the region to the north of Arras there has been an artillery engagement, particularly violent on the plateau of Lorette. The enemy in that sector—Aix-Noulette-Ecurio—has sought by a continuous bombardment to impede the organization of those positions which we have gained. Our artillery replied against the trenches and batteries of the Germans.

"In the region of the Toutvent farm, southeast of Hebuterne, the enemy delivered this morning a counter attack which was easily checked.

"There is nothing to report on the rest of the front except an artillery action of a somewhat lively nature in the sector east of Rheims and on the Perthes-Beausejour front."

Official Statement of Austria Claims Victories

(By Associated Press.)

VIENNA, (Via London, June 12.)—The text of the official statement issued by general headquarters today follows:

"Between the Dniester and the Pruth, the army of General Pflanzer again attacked several Russian positions. The villages of Jezierzany and Neidzwiaha, north of Obertyn, were stormed.

"Our victorious troops, advancing to toward Czernolica, have crossed the Dniester east of Horedenka. We captured Zale Szczyky, against which town the Russians yesterday and in the course of the night made desperate attacks, all of which failed, with very heavy Russian losses.

"An attack by a Cossack regiment also collapsed under our fire.

"In Bukowina, the Russians were forced to give up their last positions on the Pruth and retreat across the frontier. The Russians have suffered severe losses. The army of General Pflanzer yesterday captured 5,000 men.

"South of the upper Dniester, the fighting is still proceeding. A Russian counter attack against Stanislau has been repulsed. Zurawna, which was evacuated owing to the approach of Russian reinforcements, was retaken yesterday by the allied troops.

"There have been isolated infantry and artillery engagements on the Isonzo river. The Italians have gained a footing on the eastern bank at Monfalcone and Karfreit (Caperetto) which, however, are in front of our battle line. At dawn yesterday hostile forces climbed the heights on the east bank near Placa, but were repulsed.

"On the Carinthian frontier, our troops have repelled attacks on the passes near Monte Paralda and have occupied this mountain. An Italian attempt to recapture Montepiano failed.

"The enemy is slowly sending forces to several frontier districts—Cortina d'Ampezzo, Fiera di Primiero and Borgo."

Brave Fight Is Put Up By Italian Regiment

(By Associated Press.)

UDINE, Italy, June 12.—(Via Paris.) The twelfth regiment of Bersaglieri, who virtually fought four days continuously against the Austrians defending Tolmino, had the heaviest losses of any Italian detachment since the beginning of the war.

Colonel de Rossi, twice wounded, refused to be removed from the fighting line until he saw all his men safe. Colonel Negretto, second in command, was killed.

Colonel de Rossi was promoted to the rank of general before the war broke out, but asked the war office to postpone his promotion as he desired to lead his regiment under fire. When King Victor Emmanuel visited him at the hospital to confer a medal, Colonel Rossi said he was proud of his Bersaglieri. Althought outnumbered, he told the king, his men succeeded in repulsing the Austrians and none was taken prisoner.

Italy and Allies in Accord as to Belgrade

(By Associated Press.)

ROME, VIA CHIASSO AND PARIS, June 12.—It is understood that Italy is in accord with the allies upon the friendly representations from Belgrade concerning the Serbian advance into Albania, expressing the desire that the question be left for solution by the peace conference after the war. It is stated that neither Italy nor the allies oppose the Serbian military advance toward the Adriatic across Albania, but prefer that Serbia should not divert part of her forces from the main objective of the campaign, namely, to fight Austria.

YEOMANS WILL WORK FOR ORPHANS' HOME

M. J. Yeomans, representative elect from Terrell county in the Georgia legislature, who takes his seat when the legislature assembles, has prepared and will introduce a bill providing for the establishment and maintenance by the state of a home for orphan, destitute, dependent and neglected children.

The substantial provisions of the bill are as follows:

That the home shall be under the care, supervision and control of the governor and five trustees appointed by him for terms of four years each.

That the governor and trustees be authorized to accept as a donation from any municipalty, city or county a site of not less than 200 acres, together with a building or buildings if any suitable ones are offered.

That it shall be the duty of the superintendent, elected by the governor and trustees, to formulate a course of instruction in the elementary branches of an English education, including instruction in agriculturel and the industrial and mechanical arts.

That the superintendent shall be authorized to place children in homes, under the proper guarantees and restrictions for their welfare and protection.

That $50,000 be appropriated to build the home and maintain it for one year. dependent and neglected children.

CANADIANS HAVE ALL ARRIVED IN FRANCE

OTTAWA, Ont., Jue 12.—Every battalion of the Second Canadian division has safely arrived in France, it was announced today by Major General Hughes, minister of militia. No details as to the movement of the troops have been received, nor is information available here as to their whereabouts in France.

Destroyer Is Launched

PHILADELPHIA, June 12.—The destroyer Wainwright, built for the government by the New York Ship Building company at Camden, was launched today. Ten-year-old Evelyn Wainwright Turpin, of Jamestown, R. I., was sponsor.

The Wainwright is a sister ship to the destroyer Jacob Jones, launched at the same yard two weeks ago. It is named after Richard Wainwright, who was killed near New Orleans in 1862, while in command of the United States ship Hartford.

CARRANZA MAKES BID FOR RECOGNITION BY U. S. GOVERNMENT

(Continued on Page 4, Col. 5.)

ist government thus sustained in its reforms and in the program of the revolution whose object is the greatest good for the greatest number."

WILL PROTECT FOREIGNERS.

Carranza then asserts he thinks it his duty to call to the attention of the factions persisting in resistance to the constitutionalist government the futility of their attitude and inform the nation of "the political course which the constitutionalist government will observe in the execution of the program of social reform contained in the decree of December 12, '1914."

This course is set forth in part as follows:

"The constitutionalist government will grant the foreigners resident in Mexico the guarantees to which they are entitled according to our laws and will amply protect their lives and guarantee their liberty and the enjoyment of their legal property rights, granting them indemnity for damages which the revolution may have caused them in so far as such indemnities may be just. These will be liquidated by a procedure which will be instituted in due time. The government will likewise assume the rsponsibility of such financial obligations as may be considered legitimate.

"The first care of the constitutionalist government will be to re-establish peace under a regime of law and order so that all inhabitants of Mexico, nationals as well as foreigners, may equally enjoy the benefits of real justice, and may take an interest in co-operating towards the support of a government which springs from the revolution. The commission of crime will not go unpunished. In due time a law of amnesty will be issued which will respond to the needs of the country and the necessities of the situation and which will in no sense exempt those granted amnesty from the civil responsibility which they may have incurred.

"The constiutional laws of Mexico, called the reform laws, which establish the separation of church and state, and which guarantees to the individual the right of worship according to the dictates of his own conscience, without disturbing public order, will be strictly observed. Consequently, no one will suffer in his person, liberty or property on account of his religious beliefs. The church buildings will continue to be the property of the nation, according to existing laws, and the constitutionalist government will grant anew for worship these structures that may be needed.

NO CONFISCATION.

"In the settlement of the agrarian problems there will be no confiscation. This problem will be resolved by the equitable distribution of land which the government still possesses, by the restoration of these tracts of which communities of individuals have been illegally dispossessed, by the purchase and expropriation of large tracts wherever necessary, and by other means of acquisition authorized by the laws of the country. The constitution of Mexico prohibits special privileges; therefore, all kinds of property, whoever may be the owners, and whether in actual use or not will in the future be subject to a proportional payment of taxes according to a just and equitable revaluation. All property which may have been legitimately acquired from individuals or from legal government, and which does not constitute a special privilege or monopoly, will be respected.

"The peace and security of a nation depends upon the intelligence of its citizens. Therefore, the government will take pains in developing public education."

The declaration adds that the proposed government would carry out provisions of the decree of December, 1914, stipulating that upon triumph of the revolution the first chief, invested with executive authority would convoke elections for a national congress which would call an election for president.

The constitutionalist agency reported tonight that the Carranza army advancing on Mexico City was within sixty miles of the capital.

What effect, if any, it will have on President Wilson's Mexican policy can only be conjectured. The statement by General Villa, already received in Washington, is expected to be laid before the president Monday.

Villa's Reply to Wilson's Warning Is Friendly One

(By Associated Press.)

EL PASO, June 12.—General Villa's reply to President Wilson's warning is friendly. It explains that Villa makes that statement in his own name, believing he can affirm it "in the name of all factions whose political tendencies are represented by the conventionalist government and supported by the armies" under his command.

Villa declares he was impelled to reply because of Mr. Wilson's high spirit of justice, and "the consideration and respect in which he is held both inside and outside his own country, especially by the middle class and poor people of Mexico, a consideration and respect which I also hold for him."

Villa then reviews the assassination of Madero and Suarez and the efforts of the constitutionalists to overthrow the Huerta regime. He refers to the "moral aid given by the people of the United States," in these circumstances for which he expresses the gratitude of the Mexican people.

"I am pleased to know," says the Villa note further, "that President Wilson recognizes that the American people and the American government have no right to take any part in the settlement of our internal affairs."

Villa characterizes as "disgraceful" the division among Constitutionalist leaders after the triumph against Huerta, which he atttributes in part to "personal ambitions of some persons," but declares that certain principles were involved which "we are still fighting."

The Villa note charges that "false ideas, for mercenary purposes, diffused by those who sought to retain power indefinitely without laws, reduced us to the most outrageous anarchy in the capital;" that it was "the lack of a sense of responsibility by Senor Carranza that brought us to strained relations with countries friendly to us."

The note reviews the request of the chiefs of the division of the north and different army corps, backed by a great portion of the civil population that the first chief of the constitutionalists act as president ad interim, open courts and call a general election to organize a constitutionalist civil government. It declares that instead a military convention was convoked, and reviews the Aguascalientes convention and subsequent events.

"We believed this system of government would ruin our country," says the note, "and insisted that constitutionalist reforms must be made by a congress elected by the people."

Villa declares he denied the authority of Carranza because the latter prevented fulfillment of the revolutionary program—"the restoration of our supreme law." He asserts that foreigners are protected in territory under his control, quoting from the report of Duval West to attest it.

Villa maintains that in the midst of an active military campaign his civil government has developed instruction for the poor, reorganization of courts of justice, reformed mining laws, enacted laws for the minting of money, drafted a measure for agarian laws and laws for the exploitation of natural resources and restored railroad service.

350 LITTLE BELGIAN REFUGEES REACH PARIS

PARIS, May 30.—(Correspondence of the Associated Press.)—Three hundred and fifty little Belgian children refugees have just arrived in Paris from the region of the Yser, which has lately been the scene of bitter fighting. Most of the 350 are orphans. In other cases their parents refused to leave their fields, but were anxious that the children should be taken away from the constant danger of bombardment.

For months most of these children have lived in ruined houses, in caves, in barns, and even with the soldiers in the trenches. Colonies for them have now been arranged in southern France, where they wil be looked after by Belgian nuns.

FRENCH STEELWORKER FLEES GERMAN PRISON

PARIS, May 30.—(Correspondence of Associated Press.)—Monsiuer Jaquet, a steelworker of Longwy, with 15 companions, has just returned to France by way of Switzerland, having escaped from a German prison after nine months of captivity.

There were 17 in the party that broke out of the civilian prison camp at Rastadt and made their way to Switzerland through the Black Forest, two of them dying of fatigue and privation on the way.

College Men in Army

CAMBRIDGE, England, May 30.—(Correspondence of the Associated Press.)—The Cambridge Review's list of past and present members of the university on active service now contains 8,900 names. Of these 250 are dead and 280 wounded. Nearly a hundred have received honorable mention in official dispatches.

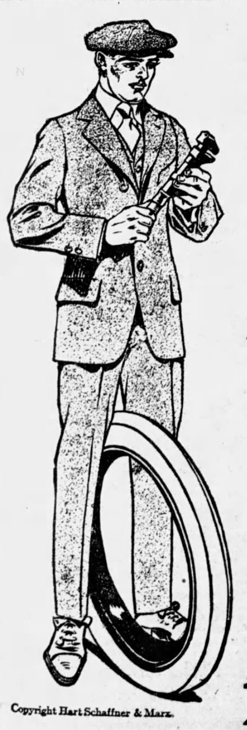

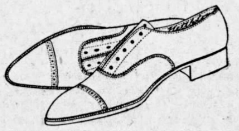

New Shipment of Suits From Hart Schaffner & Marx

THESE Suits were secured at a saving, there being only one or two of a pattern---we have marked them so that the price will make you save the same amount that we saved by this lucky purchase---drop in Monday and see the special values we are showing at $25; others at less and more.

Palm Beach, Gray and White Oxfords

The largest stock in Atlanta to choose from, $2.50 to $5 at . . . . . .

Straw Hats $1.00 to $5.00 || Traveling Caps 50c to $2.00

10 Per Cent Off for Cash

Daniel Bros. Co.

45 Peachtree :-: :-: :-- Established 1886

Copyright Hart Schaffner & Marx.

STRICKEN FAMILIES IN FRANCE NEEDING AID

Dr. F. E. May Receives Statement From War Relief Committee

Dr. F. E. May, of Atlanta, executive secretary of the Georgia war relief committee for France and the allies, received yesterday afternoon from the war relief headquarters in New York the following statement concerning the dire need of stricken families in the north of France:

"It is well known how the German advance toward Paris was checked by the French and British troops in the early days of September, 1914. The German front at that time extended right through the department of the Marne and Meuse, reaching as far south as a line roughly drawn through the following places: Esternay, Frere Champenoise, Vitryle-Francois, Sermaize-les-Bains and Vassincourt. During the days when the issue of advance or retreat hung in the balance, this line was the scene of very heavy fighting. Often a village was taken and lost three or four times by the French troops before the Germans were compelled to retire.

"It is natural to expect that where the fight raged fiercely along this line of villages considerable damage would be done by shell fire, by wastage of corps, and seizure of stock. This has, indeed, occurred, but in many cases whole villages have been almost completely destroyed through more or less wilful burning.

"At the Esternay end of the line the Germans were pushed back more quickly, and as the villages are somewhat widely separated the damage done is not so great as in the Vitry-le-Francois-Sermaize district, where the French advance was only slowly accomplished. There village after village has been almost demolished, leaving in some cases hardly more than piles of broken bricks to mark their site.

"What makes their lot even worse is the fact that they were forced to be absent during the period when the rye crop should have been sown, and consequently little has been put in."

Dr. May is receiving contributions of money, clothing, or any other supplies which may be sent direct to him at the committee headquarters in the Grand Opera House building.

ONE LITTLE DROP FALLS PER SECOND

Day and Night Process of Extracting Wonderful Earth Product Goes On.

The method of extracting Vitalitas from the peculiar earth substance in which it exists is by no means rapid, nor is it complex. At the laboratories where large quantities of the liquid are being produced the process may be studied with deep interest. There are long rows of glass percolators filled with crude Vitalitas just as mined with the exception that it has become oxidized due to contact with light and air and has crumbled into a fine powder. The substance is moistened with distilled water, and from the percolators the dripping process then begins and is kept up with the regularity of the beat of the human pulse. Drop by drop, day and night, the dark golden fluid enters retainers. Save the distilled water used in the percolation process, nothing is added to Vitalitas nor is anything taken from it. It is perfect as it is, and it is the most wonderful known curative nature has given to mankind.

Taken into the system, Vitalitas helps to overcome many diseased conditions of stomach, liver, kidneys, bowels and blood. It cleanses, purifies and reinvigorates. The good it does is constitutional, and not merely temporary.

A display showing in miniature how Vitalitas is extracted is now in progress at Jacobs' Pharmacy, 23 Whitehall. You can write for information.

(Advt.

KODAKERS KNOW WHERE TO SEND YOUR FILMS

THE BEST WORK

You are entitled to the best results from your efforts and expense.

Men in OUR OWN laboratory produce the best prints possible from your negatives. No rush. Cyko paper used exclusively. Write for price list, E. H. CONE, Inc., (2 stores) Atlanta

Largest Amateur Photographic Laboratory in the South.

CONE ATLANTA

Face Eruptions Have Deep Significance

Often They Indicate Impurities Deep in the Tissues.

The results shown by S. S. S. in clearing the skin reveal how searchingly and how deeply this famous blood purifier attacks blood troubles. Facial eruptions are more often significant of impaired nutrition resulting from faulty elimination of body wastes.

Most people realize this to be true. And yet it is a difficult matter to convince such people they should avoid those harmful drugs such as mercury, iodide of potash, arsenic and so on. S. S. S. gives just as good effect without the destructive results, because it is more searching. It goes deeply into the circulation wherever the blood flows, but it does not remain to clog the system. And its effect is complete and thorough as indicated by blood tests. One of the strange things today is that so many people are wedded to the notion that mercury is the one antidote. It is not so. There is in S. S. S. a product of nature that is rated one of the most potent principles known for the complete elimination of blood troubles.

Wherever you go there are people who know this to be true from their own experience, for it has been clearly shown there is one ingredient in S. S. S. as essential to health if the blood be impure as the nourishing elements of the grains, sugars and salts of our daily food. Get a bottle of S. S. S. today of any druggist, but insist upon S. S. S., accept no substitute. And if your case is peculiar or of long standing, write to the Medical Adviser, The Swift Specific Co., 101 Swift Bldg., Atlanta, G

Andrews Avenue

The Only Concrete Road in Georgia

Is Now Open

If you haven't been over it, by all means make it your next trip.

Take it anywhere you will, there isn't a prettier place for a home in Fulton county.

We Are Going to Sell A Few Alternating Lots At $15 to $20 a Foot Less Than Actual Value

We want homes built there; hence our offer.

We shall hold the others at their true value.

But at the present take your pick at $1,500 to $2,000 less than you'll have to pay, if you wait.

A word to the wise---call at our office for plats and information.

E. Rivers Realty Co.

8 West Alabama St.

Still greater service from your

Ford car

To install the Gray & Davis Starting-Lighting System on your Ford Car is to know a new kind of motoring—to have at your command the highest electrical service a motor car can offer. Price complete, F.O.B., Boston, $75.

Sold and installed by

Elyea-Austell Co.

35 N. Pryor St., Atlanta.

Or you can obtain the system from your Ford agent or supply dealer who will order from us.

GRAY & DAVIS

STARTING-LIGHTING SYSTEM

GREAT SPECIAL OFFER

80¢ FULL QUART EXPRESS PAID

—TO NEW CUSTOMERS ONLY—

HAYNER BOTTLED-IN-BOND WHISKEY

Full Quart—Only 80 Cents—Express Paid

WE want every man in America who has never tried Hayner Whiskey to try it NOW. Cut out this ad—mail it with your order and 80 cents in stamps or coin—and the full quart bottle of *Hayner Private Stock Bottled-in-Bond Whiskey* will be sent in sealed case—express charges paid. It's fine—a *Bottled-in-Bond* whiskey of the choicest kind—sealed with the Government's Green Stamp over the cork—your assurance it is fully aged, full 100% proof, full measure—as good and pure as can be produced. It's *sure* to please you—*sure* to win your future trade. You take no chances—we are responsible—been in business 48 years—capital $500,000.00 fully paid. Don't put this off—*order right now*—order MORE than one quart if you like—and goods will go forward by first express.

NOTE: Orders from N. Mex., Colo., Wyo., Mont., and all states west thereof must call for $1.00 for one quart—express paid. 26-N

(All future orders must be for FOUR quarts or more)

Address our nearest office

THE HAYNER DISTILLING CO., Dept. A-120

Dayton, Ohio St. Louis, Mo. Boston, Mass. New Orleans, La.
Toledo, Ohio Indianapolis, Ind. Kansas City, Mo. St. Paul, Minn. Jacksonville, Fla.

SEEK EIGHT-HOUR DAY FOR CITY EMPLOYES

Council Will Be Asked to Act Under Provisions of Referendum Law

The first attempt to put into effect the city initiative, referendum and recall law may be made shortly when the city council will be asked to call an election for the passage of an ordinance the main provision of which specifies an eight-hour day for all city employes, those of the fire department excepted.

The ordinance has already been drafted. It was officially adopted Wednesday night by the Atlanta Federation of Trades, and it also has the support of the Georgia Federation of Labor.

Under the provisions of the referendum act, which has never before been exercised, a petition signed by ten per cent of the registered voters of Atlanta—based on the previous year's registration—makes it mandatory upon the city council to call an election for a specific purpose. In the election itself, a majority vote is necessary for the adoption of the ordinance.

As last year's registration was about 15,000, the number of signatures required in the present case would be 1,500. Petitions are now being circulated for signatures, and, provided they are obtained, council must call the election for a date thirty days after the petition is presented to it.

In addition to the eight-hour law specified in the ordinance, provision is made for a scale of wages. The ordinance, which is brief, follows in full:

"An ordinance prescribing that the hours of work of all city employes shall be limited to eight hours out of each twenty-four hours, and that no employe shall be permitted to work more than eight hours in any twenty-four hours unless in case of emergency involving life, limb or health of its citizens, and which might result in loss, damage or impairment of the city's service, and that in the event of such emergency and during its continuance the proper department head may suspend said eight-hour provision.

"That council shall provide for the proper readjustment of service, time of all employes, making said eight-hour provision uniform among all said city's employes.

"That no common laborer of said city shall receive less for his work than the highest prevailing wage paid for his particular grade of work. And all skilled mechanics engaged in work for said city shall receive for their said work the highest prevailing wage paid to skilled mechanics for the same character of work.

"That no contract for public work for said city shall be given unless on the specifications on which bids are submitted, it shall be stated, that such successful contractor, awarded said work, or any sub-contractor, shall pay to all common laborers the highest prevailing wage paid in their particular grade of work; to all persons doing the work of a skilled mechanic and engaged on such public work shall receive the highest prevailing wage in his particular grade of work, and that all employes employed by said contractor or sub-contractor shall not be required to work in excess of eight hours in any twenty-four hours.

"That any contractor given any city work or any sub-contractor who shall violate any of the provisions of this ordinance shall forfeit to said city the penal sum of $500 for each and every violation thereof.

"All employes of the fire department of said city shall be exempt from the provisions of this ordinance, it being recognized that their work is of an emergency character as herein stated.

"That upon the submission and passage of said ordinance all conflicting ordinances or laws are hereby repealed."

BAND CONCERTS PLANNED FOR TWO PARKS TODAY

Splendid Programs Have Been Arranged for Piedmont and Grant Parks

Two concerts will be given Sunday afternoon at 3:30 o'clock, one at Piedmont park and the other at Grant park. C. E. Barber, director of city music, will direct at Piedmont park, and Assistant Director J. P. Matthiessen at Grant park. Following is the program for Piedmont park:

March, "Fraternal Spirit"—Scull.
Overture, "Light Cavalry"—Suppe.
Selection, "Attila"—Verdi.
Barcarole, "O Belle Nuit"—Arr. Laurendeau.
One step, "Ma Poulette"—Roberts.
Grand selection, "Cavalleria Rusticana"—Mascagni.
Intermission.

PART II.

Caprice Heroique, "Le Reveil Du Lion"—Kontski.
Waltz, "Espana"—Waldteufel.
Rag, "Chanticleer"—Cumble.
Intermezzo, "Cloud Chief"—Philie.
Medley Overture, "Southern Melodies"—Arr. Lampe.

This is the Grant park program

March, "New Colonial"—Hall.
Overture, "Raymond"—Thomas.
Two step, "Off with the Old Love and on with the New"—Carroll.
Concert number, "Eleanor"—Deppen.
Selection, "Woodland"—Luders.
Fox trot, "Silver Fox"—Lodge.
Fantasia, "Hungarian"—Arr. Tobani.
One step, "Come Across"—Kaufman.
Hesitation, "Valse Elaine"—Baxter.
March, "Boy Scouts"—Kocian.

MRS. B. F. GRIFFIN DIES AT LAKEWOOD AVE. HOME

Mrs. B. F. Griffin, a prominent and respected resident of Atlanta, died at 4 o'clock Saturday afternoon at her home on Lakewood avenue in Lakewood Heights. She was 48 years old.

Surviving her are her husband; one brother, Hunter Buck; and a sister, who lives in North Carolina. Funeral services will be held at 10 o'clock Monday morning at the Lakewood Heights Baptist church, of which she was a charter member and devoted worker. Rev. J. J. Crow, pastor, will officiate. The following deacons of the church will act as pallbearers: W. J. Norman, J. H. Holbrook, W. D. Cates, P. J. Ray, C. E. Manning and R. E. Cates. Interment will be at Antioch church.

HANS BAUDER, OF ZURICH, HELD GUILTY OF FRAUD

(By Associated Press.)

BERNE, Switzerland, June 12.—Hans Bauder, a banker of Zurich, was today found guilty of fraud in 144 cases, amounting to more than 900,000 francs ($180,000). He was sentenced to seven years in the penitentiary.

Bauder is the son of a Swiss clergyman. He was arrested in Chicago on February 21, 1913, at the request of the Swiss government and extradited on the charge of fraud in connection with the sale of worthless mining and other stocks.

DR. E. A. KRAFT RESIGNS AS ATLANTA'S ORGANIST

Dr. E. A. Kraft, Who Has Resigned His Position as Atlanta's City Organist

Will Return to Cleveland, Ohio, as Organist of Trinity Cathedral--Remains Here Until October 1

Dr. Edwin Arthur Kraft, city organist, announces his resignation from that position, to take effect October 1, next. Dr. Kraft has accepted the post he formerly held for seven years in Cleveland, O., that of organist of Trinity cathedral, where he goes at a salary of $4,000 a year with a five-year contract, which is one of the highest paid positions of this nature in America.

Dr. Kraft will continue the free Sunday organ recitals as usual at the auditorium until October. Although the Atlanta Music Festival association has not yet selected his successor, it is expected the concerts will be given regularly throughout the coming winter, as heretofore.

During the two years Dr. Kraft has occupied the position of city organist in Atlanta, he has made scores of friends and has proven himself a musician of the highest ability combined with fine artistic judgment and temperament.

During his residence here he organized the Georgia chapter of the American Guild of Organists, of which he was made president. His successor as head of this chapter will be elected before his departure in the fall.

LAW STUDENTS PUBLISH FIRST COLLEGE ANNUAL

Article on "Common Carriers" by R. C. Alston Is Feature of Publication

The Atlanta Law School "Brief Book," an annual published by the students of the Atlanta Law school, has made its first appearance, in the shape of a neat and interesting book of seventy-two pages bound in handsome leather.

In addition to the usual features of college annuals, with the pictures of the students and faculty and various student organizations, etc., the publication carries a number of special articles, including an article by Robert C. Alston, on "The Common Carriers and the Cummins Act." Mr. Alston was one of the earliest graduates of the Atlanta Law school, and is now general counsel for the Southern Express company, and other large corporations, and is an authority on common carriers.

The board of editors who prepared the annual are as follows:

Senior Editors—J. Walter LeCraw, W. C. Mather and Astor Merritt.
Junior Editor—Francis X. Pavesich.
Business managers—Allen L. Henson and Henry Grady Bell.

The "Brief Book" is dedicated to Hamilton Douglas, Sr., dean of the law school, and a memorial page is also given to Charles B. Reynolds, the late member of the Atlanta bar who held the chair of real property up to the time of his death.

J. N. LANDERS ENTERS RACE FOR COUNCIL

Will Oppose Councilman S. L. Dallas Who Now Represents Seventh Ward

At a meeting of the Seventh Ward club held recently J. N. Landers formally announced his candidacy for the city council in opposition to Councilman S. L. Dallas, who has represented the ward two years.

Mr. Landers is a resident of the Battle Hill section, which has not had a representative in council since it was brought into the city.

Friends of Mr. Landers are preparing to wage a vigorous campaign in his interest, and the following committee has been named to take charge: R. B. Burnett, chairman; Thomas C. Harris, vice chairman; A. A. Craig, secretary; J. E. Harrison, treasurer, and W. F. Brandt, publicity manager.

PICTURES BY M'CRARY ARE PRINTED TODAY

Children's pictures by McCrary which have attracted unusual attention are printed today by The Journal on the last page of the magazine section. These pictures are excellent, both in subjevt matter and in photography.

OVER $1,100 IS CLEARED ON ONE CAR OF PEACHES

Shipment of Mayflower Brand Brings God Price in Pittsburg

Of course, it happened in Pittsburg, the home of multi-millionaires, who appreciate good fruit and are willing to pay for it. This time it was the famous Georgia peach which brought the money. According to a report received by the Georgia Fruit exchange from its selling agents in Pittsburg, a carload of Mayflower peaches shipped by Pearson Brothers at Fort Valley and sold through the exchange, netted the shipper $1,166.70. This is a new record for early Georgia peaches. There were 474 crates of peaches in this car and each netted the shipper a profit of $2.47.

This carload of peaches, which was select stock, carefully picked and packed, left Fort Valley on May 29th and was sold in Pittsburg on June 2 and 3 by the agents of the Georgia Fruit exchange. The details of the sale showing the wonderful profit made by this member were received at the office of the exchange Saturday.

Last week brought to a close the shipments of Mayflower and this week the Greensboros will go on the market.

General Manager B. J. Christian, who has been in south Georgia all this week, returned to his office on Saturday, and reports the outlook splendid for the cleanest crop of Georgia peaches ever marketed.

DECATUR TRADE BOARD IS OPPOSED TO MERGER

By a vote of four to to two, the board of directors of the Decatur board of trade has paced itself on record as opposing the proposed merger of DeKalb and Fulton counties. A resolution was adopted by a vote of four to two recommending to the members of the board that they use their efforts to defeat the plan for uniting DeKalb with Fulton county.

While it has been and is the policy of the board not to take part in any political movement, it was the opinion of the majority of the directors that the proposed merger was not a political question, but affected the existence of the county of DeKalb and Decatur.

Ask Mr. Druggist, "GETS-IT" for Corns

It's Standard With All Good Druggists

When you buy a bottle of "GETS-IT," the world's wonder for corns, you have right back of you the happy experience of millions of "GETS-IT" users. You don't have to experiment. Nothing new for corns has been found since "GETS-IT" was born. Nothing like it has ever been produced. All conscientious druggists know it. Millions of people know it.

E. Lawrence & Co. ©

Kai-yi! Corn-pains in Every Nerve! Use "GETS-IT;" It "Gets" Every Corn Surely, Quickly!

Two drops applied in a few seconds—that's all. The corn loosens, comes right off, painlessly, without fussing or trouble. Toes made into fat bundles with bandages; corn-pressing cotton rings; corn-pulling salves; corn-teasing plasters—are out of date. Cutting with knives, razors, files and scissors, and the danger of blood poison are done away with. Try "GETS-IT" tonight for any corn, callus, wart or bunion. Never fails. See that you get "GETS-IT" and nothing else for corns.

"GETS-IT" is sold by druggists everywhere, 25c a bottle, or sent direct by E. Lawrence & Co., Chicago.—(Advt.)

ATLANTA MUSIC LOVERS TO HEAR JOSEPH MAERZ

Renowned Pianist Will Assist at Free Organ Concert Sunday Afternoon

Atlanta music lovers are looking forward with unusual interest to the free organ recital this afternoon at the auditorium-armory, when Joseph Maerz, the renowned pianist, will assist City Organist Edwin Arthur Kraft with the program.

Mr. Maerz has a national reputation as a pianist of the highest ability. He has appeared in concert in many cities in this country, and is everywhere enthusiastically received.

Mr. Maerzz will render brilliant selections from Wagner, Liszt and Chopin this afternoon, in addition to which Mr. Kraft will play some favorite Wagnerian music, including the "Ride of the Valkyrie." The following is the program in full, the concert beginning promptly at 4 o'clock:

Overture to "Tannhauser"—Wagner.
"To the Evening Star"—Wagner.
(a) Fire Magic from "Die Walkure," Wagner-Brassin; (b) Hungarian Rhapsody, No. 12, Franz Liszt—Prof. Maerz.
Overture to "Rienzi"—Wagner.
Minuet—Boccherini.
(a) Impromptu F sharp major; (b) Nocturne F sharp major; (c) Scherzo B flat minor," Frederic Chopin—Prof. Maerz.
"Ride of the Valkyrie"—Wagner.

MR. W. D. RHEA, FORMER ATLANTA RESIDENT, DIES

Was for Long Time With International Agricultural Corporation

A telegram was received by Lee Ashcraft Saturday night telling of the death in New York at 5 o'clock Saturday afternoon of Mr. W. D. Rhea, formerly of Atlanta.

Mr. Rhea lived here for about five years. He was with the International Agricultural corporation of 1601 Hurt building, leaving Atlanta last fall to make his home in New York. In Atlanta he was a member of the Capital City club and the Transportation club and was popular among a wide circle of friends.

Funeral and interment will take place in Nashville, Tenn.

Peaches at Cornelia

CORNELIA, Ga., June 12.—The frist peaches of the season were placed on the local market this week, all the early varieties are ripe now and are being marketed as fast as possible. The peach crop in this section is said to be better than in many years and the car shipments will be far in excess of any year since peaches have been grown commercially.

JOSEPH MAERZ, noted pianist, who will be heard at the free organ concert Sunday afternoon.

GEORGIA DENTISTS MEET IN ATLANTA THURSDAY

Three-Day Convention at Piedmont Hotel--Interesting Program Arranged

The forty-seventh annual convention of the Georgia State Dental association will be held in the convention hall of the Piedmont hotel of this city next Thursday, Friday and Saturday, June 17 to 18 inclusive.

Several hundred dentists, representing the entire state, will attend the convention. There will be clinics and addresses by some of the leading dentists of America, and dental manufacturers will install very elaborate exhibits, showing the most approved up-to-date dental apparatus, material, etc.

The convention will be called to order at 10:30 o'clock Thursday morning by the president, Dr. E. A. Tigner, of Milledgeville, Ga., and there will be welcome addresses by Governor Slaton, Mayor Woodward and Dr. M. D. Hull.

GEORGIA LEADS SOUTH IN PROPERTY VALUES

Governor Slaton Saturday received a clipping from a West Virginia newspaper which contained statistics on the property values of the leading states in the union. This clipping placed Georgia ahead in the southern states with values amounting to $2,382,000,000; West Virginia second with values of $2,303,000,000, and Virginia third with values of $2,289,000,000. New York leads the country with values of $25,000,000,000.

MR. E. C. JOHNSON DIES AT HOME IN ALABAMA

(Special Dispatch to The Journal.)

WEST POINT, Ga., June 12.—Mr. E. C. Johnson, of Chambers county, Ala., died at noon today at the age of 85 years. He leaves six sons, B. C., of LaGrange, Ill.; J. T., S. M., and T. W., of West Point; J. W., of Tuskegee, Ala.; and L. T., of Kalon, Fla.; also two daughters, Mrs. J. H. Stodghill and Miss Hattie May Johnson, of Fredonia, Ala. Funeral and interment will be at Fredonia, Sunday.

"TIZ" FOR SORE, TIRED FEET

Tiz For Swollen, Tender, Aching, Calloused Feet and Corns—Instant Relief!

A year's foot comfort for 25 cents.

Ah! what relief. No more tired feet; no more burning feet; no more swollen, bad-smelling, sweaty feet. No more soreness in corns, callouses, bunions.

No matter what ails your feet or what under the sun you've tried without getting relief, just use "TIZ." "TIZ" is the only remedy that draws out all the poisonous exudations which puff up the feet. "TIZ" cures your foot trouble so you'll never limp or draw up your face in pain. Your shoes won't seem tight and your feet will never, never hurt or get sore and swollen. Think of it, no more foot misery, no more agony from corns, callouses or bunions.

Get a 25-cent box at any drug store or department store and get instant relief. Wear smaller shoes. Just once try "TIZ." Get a whole year's foot comfort for only 25 cents. Think of it (Advt.)

Get Your Goodyear Tires From These Atlanta Dealers

Long discounts --Excessive Profits - induce some Atlanta dealers to substitute when you ask for GOODYEARS. The dealers listed below will furnish you gladly.

GO TO THESE MEN FOR SERVICE

They watch your tires, keep them inflated---fill cuts They make it their BUSINESS to help you get out of your tires every mile of service built into them.

NO UNFAIR PROFITS

These men are reliable Atlanta dealers. They make no unjust profits selling Goodyear Tires. On other makes they could get big "discounts." But men WANT Goodyears. The demand justifies smaller margins per tire. YOU are not asked to pay these excessive profits. They'd rather give more tire.

GOODYEAR AKRON, OHIO FORTIFIED TIRES

Fortified Against
Rim-Cuts—by our No-Rim-Cut feature.
Blowouts—by our "On-Air" cure.
Loose Treads—by many rubber rivets.
Insecurity—by 126 braided piano wires.
Punctures and Skidding—by our double, thick All-Weather tread.

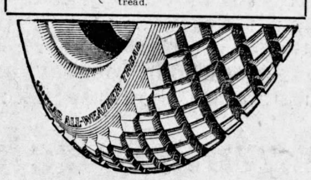

BETTER TIRES ARE THESE

Goodyears are wrapped tread, "On Air" cured tires, with more and heavier fabric, thicker, tougher treads that stay on.

1,479,883 Goodyear Tires were sold last year--- one for nearly ever car in use. If you have been using other tires, try these sturdy casings next time. Get them from the Goodyear Service Stations listed below.

GOODYEAR PRICES ARE LOWER THAN MANY OTHERS. THE LARGEST PRODUCTION IN THE FIELD OF TIRE MAKING ENABLES US TO GIVE YOU THESE SAVINGS. THERE ARE INFERIOR TIRES, BUT WE OFFER YOU TIRES WITH THICKER, TOUGHER TREADS---MORE AND HEAVIER FABRIC. WE OFFER YOU WRAPPED TREAD, "ON-AIR" CURED TIRES. BETTER TIRES CAN'T BE BUILT FOR LESS THAN GOODYEAR PRICES.

Goodyear Service Stations

Alexander-Seewald Co.
54 North Pryor St.

Auto Oil & Gasoline Co.
72 North Forsyth St.

Dobbs Tire Repair Co.
226 Peachtree St.

A. L. Glass
309 Peachtree Street.

Southern Oil & Equipment Co.
92 South Forsyth St.

Southern Dorris Co.
53 Courtland St.

PREPARATIONS COMPLETE FOR VACATION SCHOOLS

Summer Institutions Will Be Opened June 21, It Is Announced

Preparations for the opening of vacation schools June 21 have been completed and the board of education is ready for this innovation in the Atlanta public school system, which is expected to save a year's time, each year, for more than a thousand children, who fail of promotion during the regular scholastic year.

The following school buildings will be used for the vaction schools: State street, Georgia avenue, Calhoun, Walker, Moreland avenue, Hill street, and Boulevard.

Miss Laura M. Smith, director of the summer schools, announces that a "senior teacher" will be in charge of each school and will have associated with her several grade teachers.

This corps of workers will be furnished with the necessary information relative to each child's needs and every effort will be made to give individual instruction and fit the child for the next higher grade.

The number of pupils now listed for the vacation schools is 1,100, and of that number 157 are coming in order to be able to skip a grade, and thus save time for themselves and give room in the schools for additional children.

Miss Smith announces that the children who may attend the vacation schools are listed in three groups as follows:

1st. All children who have failed of promotion in one or more subjects, provided there is a strong possibility of thus preparing them for the next higher grade. Attendance is required of all children under this head.

2nd. Those chilren wdo upon recommendation of the school last attended, are to be given a chance to skip a grade by doing this extra work in the summer. Such children will be strongly urged to avail themselves of the opportunity of thus saving a year's time.

3rd. Children who have lost time on account of illness, or some other unavoidable cause, may also apply for admission to the summer schools and be given an admission ticket if there is a chance of their being able to make up the work in this way. In such cases, application should be made to the directors of the vacation schools, Chamber of Commerce building.

Before the opening of the summer schools on Monday, June 21, notice will be sent to each pupil who is expected to attend. In event any non-promoted child fails to receive such notice, he is requested to report on the above date to the nearest vacation school.

The teachers who have been selected for the vacation school work will meet at 10 o'clock Monday at the office of the board of education, where the plan of the schools will be mapped out in detail.

The following is the list of the vacation school teachers:

Senior teachers: Miss Mary W. Postell, Miss Mamie L. Pitts, Mrs. Jennie Bloodworth, Mrs. Eva Thornton, Miss Lula Kingsberry, Miss Meta Scarlett, Mrs. S. M. Albright, Mrs. C. J. Maddox.

Teachers: Miss Katie King, Miss Annie Frank Bass, Miss Fannie Spahr, Miss Ethel Belcher, Miss Fannie Thrasher, Miss Josie Webb, Miss Rose Hooper, Miss Martha Foster, Miss Lottie Moyer, Miss Mollie Ray, Mrs. Osborne Douglas, Miss Vena Maughey, Mrs. M. E. Laird, Mrs. A. D. Connally, Miss Ellen Bittick, Miss Dona Bailey, Miss Dollie Orr, Miss Ida Hurtel, Miss Laura Graham, Miss May Taylor, Miss Julia Bellingrath, Miss Gussie Carr, Miss Susan Stephens, Miss Mamie Wilt, Miss Sadie Nolan, Miss Carrie Booker, Miss Lillian Johnson, Miss Daviddie Mobley, Mrs. Gertrude Cloud, Mrs. E. S. Howell, Mrs. R. B. Whitworth.

COTTON SEED CRUSHERS OPEN MEETING MONDAY

The largest delegation that ever left Atlanta to atend a convention of the Cotton Seed Crushers' association of Georgia, pulled out of the Terminal station last night, over the Central of Georgia railway, en route to Tybee Island, Ga., where the eleventh annual convention of the association will be held on Monday, Tuesday and Wednesday.

This special train was headed by President P. D. McCarley, Secretary E. P. Chivers, of this city and forty members of the association living in Atlanta. They were joined here by a score or more members living in Athens, Winder, Cartersville, LaGrange, Moreland and other nearby cities. The train will pick up extra cars at Macon before reaching Savannah.

The opening session will take place in the Hotel Tybee on Monday morning, at which time addresses of welcome will be delivered by Hon. A. P. Wright, of Tybee Island, and Mayor Davant, of Savannah, and response delivered by John T. Dennis, of Elberton.

President McCarley's address and a talk by Dr. E. Lee Worsham, state entomologist, will be features of the opening session.

Cleveland Named Trustee

Governor Slaton on Saturday appointed Lloyd Cleveland, of Griffin, a trustee of the University of Georgia to succeed the late Judge Daniel.

PROMOTE HAIR AND SKIN HEALTH

By using

CUTICURA SOAP CONSTANTLY

And Ointment as needed. Sample each free by mail. Address Cuticura, Dept.13F, Boston. Sold everywhere.

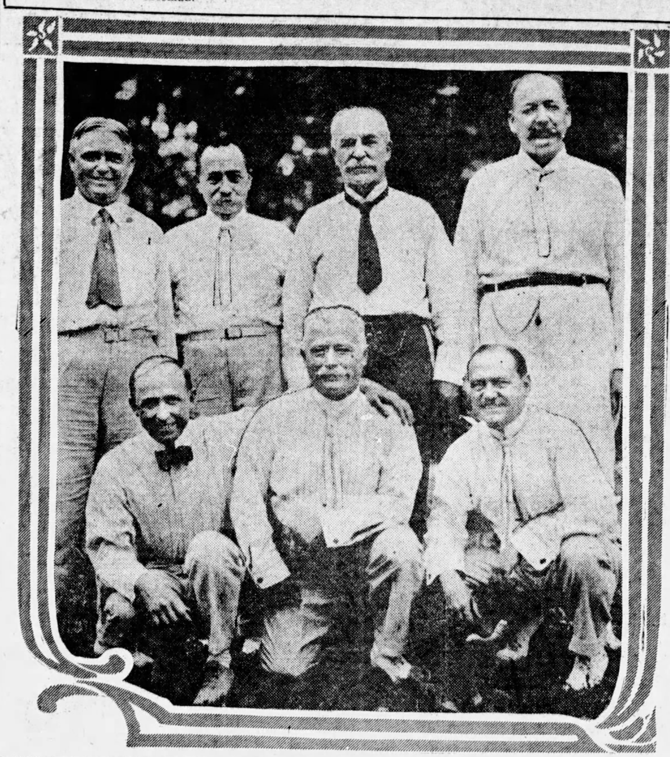

PROMINENT MEMBERS OF THE OLD GUARD, who on Saturday afternoon, gave a barbecue on the grounds of Colonel Walter P. Andrews' home on Peachtree road. Top row, left to right, Colonel Andrews, Ed L. Wright, A. McD. Wilson and James T. Wright. Bottom row, left to right, James T. Scott, Henry C. Beerman and Walter S. Coleman.

Deaths and Funerals

JOHN BEARD ROOKE.

John Beard, two-year-old son of Mr. and Mrs. G. B. Rooke, died Saturday afternoon at the family residence, 19 Eggleston street, West End. Besides his mother and father he is survived by three brothers, George B. Rooke, Jr., Robert H. Rooke and Marion Rooke. The funeral will be held from the residence at 4 o'clock Sunday afternoon, Rev. John F. Purser officiating. Interment will be private in West View cemetery.

MRS. SUSAN B. WEISINGER.

The body of Mrs. Susan B. Weisinger, seventy-nine years old, who died Thursday at Newport News, Va., is at H. M. Patterson's chapel, and will be taken early Sunday morning to Columbus, Ga., where funeral services will be held at St. Paul's church at 11 o'clock. Mrs. Weisinger was the widow of the late Mr. F. C. Weisinger, of Columbus, and is survived by three sons, J. B. Weisinger, of Glendallen, Va.; W. P. Weisinger, of Glenallen, Va.; W. P. Wei-Macon, and F. C. Weisinger, of Newport News. She also leaves one brother, James Bott, of Virginia Beach, Va.

ENGLISH WORKMEN SENT BACK TO FACTORIES

LONDON, June 12.—David Lloyd George, minister of munitions, today said War Secretary Kitchener had given orders that certain British workmen be released from duty in the trenches to return to England and re-enter factories in need of their services.

Colorado River Overflows

CALEXICO, Cal., June 12.—The Colorado river broke through a levee in lower California today and washed out 300 feet of the embankment. The resultant flood has assumed a sufficiently serious aspect to cause appeals for aid to be sent by residents.

OLD GUARD MEMBERS GIVE ANNUAL BARBECUE

Organization Spends Pleasant Afternoon at Home of Walter Andrews

The annual barbecue of the Old Guard was given by that organization Saturday afternoon at the country home of Colonel Walter P. Andrews on Peachtree road. There was a large attendance and the event was pronounced the most enjoyable of the kind ever given by the guard.

There were dancing and refreshments, as well as informal talks by several of these present, and some discussion of the Old Guard's western trip.

Colonel Andrews made a talk in which he reviewed the history of the Old Guard, which is the oldest military organization in Georgia and has represented the state in many sections of the country.

Talks were also made in response by Colonel George M. Napier and Major Ed L. Wight.

Tobacco Habit Easily Conquered

A well-know New Yorker of wide experience has written a book telling how the tobacco or snuff habit may be easily and completely banished in three days with delightful benefit.

The health improves wonderfully after the nicotine poison is out of the system. Calmness, tranquil sleep, clear eyes, normal appetite, good digestion, manly vigor, strong memory and a general gain in efficiency are among the many benefits reported. No more of that nervous feeling; no more need of pipe, cigar, cigarette or chewing tobacco to pacify the morbid desire. The author, Edw. J. Woods, L718, Station E, New York City, will send his book free on application, to anyone who writes him.—(Advt.)

Special Sales Every Day This Week

KRESS' Stores

Special Sales Every Day This Week

28th Anniversary Sale 28th

Shop at Either Store

Anniversary Sale Wash Dress Goods MONDAY

Imperial Leno Stripe, Mercerized Finish, 27 inches wide; beautiful designs; a big selection of patterns to pick from. This material must be seen to appreciate the value.

A regular 12½c value MONDAY 7½c yd

Special Anniversary Embroidery Values for Monday Only

Fine Swiss Flouncing, very sheer, beautifully embroidered, excellent edges, 27 inches wide.

25c yd This quality usually sells at 75c to 85c yd

"WATCH KRESS' WINDOWS"

BERRY COHEN RETURNS FROM NEW YORK TRIP

Altanta Boy Made Journey to Gotham and Back on His Motorcycle

Berry Cohen, nineteen years old, is back in Atlanta, after his first trip of any length away from home. The trip was to New York City and he made it on a motorcycle, carrying another boy on the rear of the machine over half the distance.

Berry is known by local motorcycle fans as the "dare-devill." He won this title in a motorcycle endurance run to Birmingham several months ago, the first time he had been over 200 miles from the city of his birth.

On May 4 the wnaderlust hit him and with Joe Shapiro, better known as "Battling Superior," he decided to go to New York. They made the trip on Berry's Indian over the Atlanta Journal-New York Herald National highway. Joe left Berry at Atlantic City, but the latter pushed on to Springfield, Mass., arriving there six days after leaving Atlanta, a record for the 1,400 miles.

Berry stayed three days in New York City, returning by leisurely installments to Atlanta, which he reached last week. On the days he ran he averaged 250 miles.

Berry says he thinks New York is a great town and deserves the title of "the Atlanta of the North." He spent his three days in the city riding around the streets, and says he probably saw more of New York in that time than the average New Yorker sees in all his life.

Mr. John Boswell Dead

GREENSBORO, Ga., June 12.—Mr. John R. R. Boswell, of Penfield, died at his home last night. Mr. Boswell was a prominent citizen of Greene county, and will be a great loss to the county. He is survived by his wife, Mrs. Annie Boswell, of Penfield, and three sons, A. J. Boswell, E. R. Boswell and W. B. Boswell, all of Penfield.

Drunkards Saved Secretly

Any Lady May Do It At Home—Costs Nothing to Try.

Send for Golden Treatment. Bring happiness to the family and save the loved ones.

If you have a husband, son, brother, father or friend who is a victim of liquor, all you have to do is to send your name and address on the coupon below. You may be thankful as long as you live that you did it.

FREE TRIAL PACKAGE COUPON
Dr. J. W. Haines Company,
6726 Glenn Bldg., Cincinnati, Ohio
Please send me, absolutely free, by return mail, in plain wrapper, so that no one can know what it contains, a trial package of Golden Treatment to prove that what you claim for it is true in every respect.
Name ....
Street ....
City ....
State ....

Summer Rash Washed Away

In two seconds you can stop that irritating itch from summer rash, ivy poison, bites, hives, prickly heat, pimples or any skin troubles that come with sultry weather. Just a few drops of the mild, soothing wash, D. D. D. Prescription, will give you **instant relief.**

It costs just 25c for a generous trial bottle to prove it. All druggists sell D. D. D., but we offer the first full size bottle on the guarantee that it will give you instant relief or your money refunded. Ask also about D. D. D. Soap.

JACOBS' PHARMACY.

BOSTONIANS Famous Shoes for Men

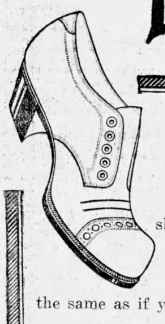

$3.50

We try and do give you a shoe for $3.50 that not only looks good but wears well. Further, we stand behind our shoes at this price just the same as if you bought a six dollar pair.

The illustration here shows one of the many new Bostonian styles that we are showing at three-fifty. Call to see them.

20 Marietta St. Stewart GOOD SHOES FOR EVERYBODY 25 Whitehall St.

Fred S. Stewart Co.

Overland TRADE MARK REG.

$750

Model 83 f. o. b. Toledo
Roadster—$725.

This is the largest 4-cylinder Overland that will be produced this year.

Overland 83

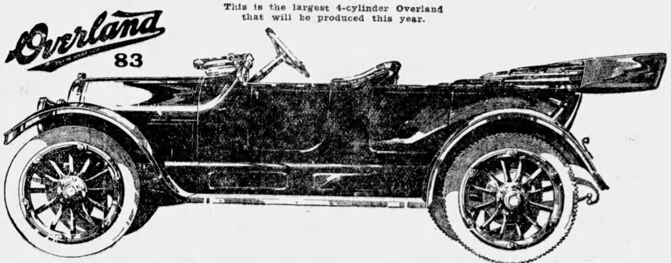

The Newest Overland

$325 Less Than Last Year

The 1916 Overland is essentially the same as the 1915 Overland—the famous Model 80 that sold for $1,075.

But the price is $325 less.

The stream-line body is the same as the $1,075 model of last season.

It has the same magnificent finish; that deep, rich tone of dark Brewster green with fine hairline striping of clear ivory-white.

It has the same powerful, economical thirty-five horsepower, four-cylinder motor, but weighs less.

It has high-tension magneto ignition.

It has the same underslung rear spring. It has the convenient arrangement of electric control buttons on the steering column.

It has the same easy-working clutch which any woman can operate; the same "easy to handle" shifting levers; the same "easy to steer with" wheel; the same positive brakes.

It has 33-in. x 4-in. tires which is unusual on a car at this price.

In detail, finish, mechanical fineness, comforts and conveniences, this newest Overland gives you all there was in the $1,075 Overland and even more power.

And it costs you but $750—$325 less than last season's large 35-horsepower Overland.

Deliveries are being made now all over the country.

Every Overland dealer already has a waiting list.

Place you order immediately and you can be sure of a speedy delivery.

Specifications

25 Horsepower motor
High-tension magneto ignition
5-Bearing crankshaft
Thermo-syphon cooling
Underslung rear springs
34-in x 4-in. tires; non skid in rear
Demountable rims; with one extra
Electric starting and lighting system
Headlight dimmers
Rain-vision, ventilating type, built-in windshield
Instrument board on cowl dash
Left-hand drive, center control
One-man top; top cover
Magnetic speedometer

This Car Is Now On Display Here.

BY INVITATION MEMBER OF

Overland-Southern Auto Co., Distributors
230 Peachtree St.
Phone Ivy 1477

"Made in U. S. A."

The Willys-Overland Company, Toledo, Ohio.

New Models Now on Display at the Panama-Pacific Exposition.

All This Week In Atlanta Movies

Special Keystone at Vaudette--Chaplin at Alamo Number 1, "Who Pays?" at Montgomery and Alpha--Strand Offers "Wormwood"--Edeson and Hart Among Stars at Alamo Number 2--Barbara Tennant in Boxer Play at Victoria, Grand Has Great Program

Stars of the week at local motion picture theaters include Ruth Roland, Marguerite Clark, Charlie Chaplin, Barbara Tennant, Chester Conklin, Pearl White, W. S. Hart, Robert Edeson and other favorites, some new, some old, but all leaders of the silent drama.

Ruth Roland is the star of "The Pursuit of Pleasure," the second drama in Pathe's "Who Pays?" It will be shown Wednesday of this week at the Alpha and at the Montgomery. Marguerite Clark is another Montgomery attraction, and Mary Fuller, Edna Maison and such favorites are booked for the Alpha.

"Wormwood" is the big offering of the week at the Strand, an all-star cast playing this film adaptation to Marie Corelli's famous novel. Several other features, including "Up From the Depths," a Mutual Masterpicture, are at the Strand.

The Victoria has three World Film features besides its regular assortment of Mutual releases. One of them, "The Marked Woman," stars Barbara Tennant, a stage beauty of note.

What is described as the most stupendous comedy ever produced is at the Vaudette Monday. It is a special-extra Keystone, "The Cannon Ball," and is full of explosions and bangs.

Myrtle Tannehill, Robert Edeson, W. S. Hart and other prominent movie personages feature the Alamo No. 2's program. Hart and Edeson appear in "On the Night Stage," a Mutual Masterpicture. Edeson also plays in "Man's Prerogative."

Charlie Chaplin is booked at the Alamo No. 1 on more days than one, and Keystones and regular Mutual releases will also be shown.

The Grand has its usual high-class features.

STARS OF THE WEEK ON EVERY SCREEN. 1. W. S. Hart in "On the Night Stag," Alamo Number Two, Wednesday. 2. Jackie Saunders, star at the Alama Number One. 3. Scene from "Wormwood," Strand Monday and Tuesday. 4. Marguerite Clark in "Wild Flower," Montgomery Monday. 5. John Barrymore in "The Romance of Elaine," Vaudette Tuesday. 6. Hazel Dawn in "Gambier's Advocate" at the Grand. 7. Scene from "The Marked Woman," Victoria Monday. 8. Mary Fuller in "A Daughter of the Nile," Alpha Monday.

GRAND OFFERS FINE PROGRAM FOR WEEK.

A stupendous picture feature in which Irvin Cobb, the renowned humorist and author, appears, "The Arab," and a collection of other massive photo-dramas, including a repetition of that most amazing of all, "The Juggernaut," is the combination to be offered by the Grand theater this week.

"The Arab" will be exhibited Monday and Tuesday. It will be followed on Wednesday by "The Millionaire Baby," a rippling Selig drama released through the Vitagraph-Selig-Lubin-Essanay combination.

"The Millionaire Baby" is an Anna Katherine Green story, and the leading role is portrayed by Harry Mestayer.

Thursday "The Juggernaut" will return. Thousands of Atlanta theatergoers packed the commodious Grand theater when it was shown several weeks ago. It created a sensation that has not been equaled by any other photodramatic offering since the day moving pictures were introduced in Atlanta. It is predicted by picture experts that it will draw even bigger crowds on this second engagement.

Jesse L. Lasky's photodramatic production of "The Arab," in which Edgar Selwyn, the author and original star, plays the title role, tells the story of a Christian massacre in Syria. The leading character is that of Jamil, the son of a great desert sheik, who falls in love with the daughter of the Christian missionary and rescues her, her father, and the children of their mission school from the general destruction.

The Turkish governor of the Syrian town, in which the massacre is ordered by the sultan, is also in love with Mary, the missionary's daughter. The scheme of the governor is to persuade the desert tribe, of which Jamil's father is sheik, to ride down on the town after the massacre so that he can blame them for the killing and thus escape the vengeance of the American government.

The old sheik, who has been parted from his son, agrees to this if the governor will find Jamil and send him back to the desert, but when Jamil learns the motive of the governor's interest he has already fallen in love with Mary, and, for her sake, becomes the defender of the Christians.

Hazel Dawn, of "Pink Lady" fame, and more recently seen in the comedy film success, "Niobe," returns in another notable production. This latest Paramount relase presents the gifted star as Clarissa in "Gambier's Advocate," by Ronald MacDonald, a powerful combination of tense drama and tender romance.

"Gambier's Advocate" is a tale of politics and love, of crime and misunderstanding, of no small thrills and shivers, and yet with many sweetly sentimental situations calculated to speed the passing hou rof relaxation and recreation. Seldom has a photoplay contained so many divergent elements of appeal, and the resultant variety of interest is certain to commend the subject aside from its inherent attractiveness derived from its possession of Hazel Dawn as the star.

The production includes a number of intensely thrilling scenes.

SIXTEEN-YEAR-OLD STAR IN "WORMWOOD" AT STRAND.

Four big features are offered at the Strand theater this week; Marie Corelli's "Wormwood," Monday and Tuesday; "Who's Who in Society," George Kleine's famous comedy, Wednesday; Valli Valli in "The High Road," Thursday and Friday; and a Mutual Moster picture, "Up from the Depths," Saturday.

The story of "Wormwood," based on Marie Corelli's famous novel and play, is strikingly dramatic and holds with a real grip from start to finish. Then, too, the acting and mounting of the Fox feature is above praise. The Pont Neuf bridge at night, and a portion of Notre Dame cathedral, are both marvels of realism. The lighting and photography is exquisite. Ethel Kauffman, a sixteen-year-old girl, is the star, taking the role of Pauline, the winsome, pathetic heroine, suddenly confronted with raw tragedy. John Sainpolis, as Gaston Beauvais, the absinthe fiend, gives a wonderful rendition; and the other parts are equally filled.

"Who's Who in Society" is one of the most rollicking comedies George Kleine ever produced. The cast is headed by Della Connor, a Broadway star, and the story of the plot abounds in laughable situations, finely executed in the Kleine studios. On the same day, Wednesday, with this feature, the Strand shows "The American Navy in New York Harbor," a Pathe special.

"The High Road," with Valli Valli, at the Strand Thursday and Friday is the latest release of the B. A. Rolfe company on the Metre program. This famous play, in which Mrs. Fiske appeared in Atlanta two years ago, is too well known to need retelling. With Valli Valli in the leading role, it is produced with all the intensity and dramatic charm which has made it one of the greatest successes of the film world.

Gladys Brockwell and Courtenay Foote are the stars in "Up From the Depths," the Mutual Master picture at the Strand Saturday. "Up From the Depths" is the story of the underworld, in which Miss Brockwell takes the role of Daire Vincent, the innocent girl whom the revivalist betrayed and later, in better moment, rescued from degradation.

SECOND DRAMA IN "WHO PAYS?" SERIES AT ALPHA WEDNESDAY

The second drama in the series of separate and distinct novelettes in the "Who Pays?" series will be shown at the Alpha theater Wednesday.

It is entitled "The Pursuit of Pleasure," and its theme is this: When a young man or young woman, ignoring home ties, training and ambitions, is lured away along the Primrose path and runs the gamut of sensations, selfishly sacrificing all who stand in his way to his own greed and luxury—Who Pays?

"The Pursuit of Pleasure," like "The Price of Fame," which created a sensation at the Alpha last week, stars Ruth Roland and is filmed by the Pathe company. In this series of twelve dramas on the twelve most vital questions of life each story is complete in itself. Plot, characters and all are different in every one, only the stars are the same and the general idea of "Who Pays?" is presented as the climax to a thrilling tale.

Other stars at the Alpha this week are Mary Fuller, Billie Ritchie, King Paggot, Marie Walcamp and Edna Maison. Mary Fuller is featured Monday with Moore in "A Daughter of the Nile," a three-act Victor drama. On the same day "Tongues of Flame," adventure thirteen of "The Black Box," starring Anna Little and Herbert Rawlinson, is shown.

Frank Lloyd and Helen Leslie are starred Tuesday in a two-act Laemmle drama, "In the Shadows," and lovers of good comedies will get a treat that day when Billie Ritchie presents "Billie's Blighted Career," an LKO comedy in two reels.

King Baggot appears twice this week at the Alpha, Thursday in "A Strange Disappearance," a three-act feature filmed by the Imp company and also starring Jane Gail; and Saturday in "The Riddle of the Silk Stocking," an attraction which is matched with "In the Shadows of the Pyramids" the same day, one of the "Under the Crescent" dramas.

ROBERT EDESON, W. S. HART AND OTHER STARS AT ALAMO 2.

Several strong dramas are booked at the Alamo No. 2 this week, beginning Monday with "When the Mind Sleeps," which stars Myrtle Tannehill, and going through Friday when Robert Edeson appears in "Man's Prerogative," a Mutual masterpicture.

"When the Mind Sleeps" is a three-reel Broadway favorite feature, a recent release, and no better star could have been picked to portray the subtle tenderness of the leading role than Miss Tannehill, who is one of the most talented actresses that ever played on Broadway.

Tuesday the Alamo No. 2 offers another episode of "The Goddess," the wonder serial with Earl Williams and the beautiful Anita Stewart, which is attracting much comment because of its unique plot and the delicate way in which it has been produced.

"On the Night Stage" is the title of the tense drama in which W. S. Hart and Robert Edeson are the stars. It is at the Alamo No. 2 Wednesday. "On the Night Stage" is a five-reel Mutual masterpicture. The scene in which Hart is shown battling with a gang of thugs is one of the most dramatic that has ever been shown on the screen.

Thursday's picture at the Alamo No. 2 is "His Father's Rifle," one of those thrilling wild animal films for which the Selig company is noted. It is in three reels.

In "Man's Prerogative," the four-reel Mutual masterpicture at the Alamo No. 2 Friday, there is set forth the old question of a double moral standard for men and women. Robert Edeson plays the part of the man of the world who marries the authoress (played by Mary Alden), and then wrecks their lives with his devotion to the pretty little artist's model, a role taken by Billie West.

CHARLIE CHAPLIN AND OTHER FUNNY FOLK AT ALAMO NO. 1.

With the pick of Keystone comedies, Mutual releases and Pathe features, the Alamo No. 1 is preparing for an attractive program this week, the exact nature of which will be announced daily in The Journal's Guide.

Among the Keystones will be several comedies featuring Charlie Chaplin, whose name is synonymous with laughter to movie fans. Other Keystones will feature Mabel Norman, Chester Conkling, Ambrose, Fatty Roscoe Arbuckle and similar stars of slapstickery.

The Mutual pictures will be late Reliance, Thanhouser, Domino and Broncho films, with Mutual favorites in the leading roles. Several stirling Pathe features will make up the bill.

GEORGIA GOLD NUGGET ADORNS STAR'S CRAVAT

When the company of film players who made "The Plunderer," Roy Norton's novel, into pictures in Dahlonega, Ga., this spring, left there recently, one of their number, William Farnum, took away with him a cherished souvenir.

It was a nugget of gold wrought into a stickpin. The nugget was found by Farnum in one of the Dahlonega mines, while a scene in "The Plunderer" was bing taken. It was presented to him by the mine manager and he declares he intends to wear it always.

Read "The Diamond From the Sky" in the Magazine Section of Today's Journal

Read "The Diamond From the Sky" in the Magazine Section of Today's Journal

AT THE
ALPHA
MONDAY
MARY FULLER
Assisted by MATT MOORE in a three-reel Universal,
"A Daughter of the Nile"
"THE BLACK BOX"
(Tongues of Flames)
Thirteenth Episode featuring Herbert Rawlenson and Anna Little.
TUESDAY
BILLIE RITCHIE
In a two-reel comedy scream
"Bill's Blighted Career"
Also
Frank Lloyd and Helen Leslie in a two-reel drama
"From the Shadows"
WEDNESDAY
"The Pursuit of Pleasure"
The second of the great Pathe Series of Vital Questions of Life of
"WHO PAYS?"
5c—ALWAYS—5c

Atlanta's Newest and Best Photo-Play Theater
Mutual Features and Keystone Comedies
The Victoria
4 Peachtree Street
MONDAY
BARBARA TENNANT
in a World Film feature, depicting Russian and Chinese Life,
"A MARKED WOMAN"
WEDNESDAY
MOTHER
A World Film feature, full of human emotion, featuring
EMMA DUNN
who created the title role in the original stage production.
FRIDAY
"THE WISHING RING"
a World Film feature with one of the most fascinating ingenues of the stage in the title role,
VIVIAN MARTIN
The balance of the program is made from the Mutual program of high class dramas, and rollicking comedies.

THE VAUDETTE
MONDAY--
The "Master Mind" of the Keystone Studio, Mack Sennett, has produced the greatest Keystone Special, entitled
THE CANNON BALL
In two parts, featuring
CHESTER CONKLIN
It took forty days to make this picture---full of comedy and dramatic suspense---enormous amount of gunpowder used--large concrete bridge dynamited---large cannon exploded carrying man thru the air on its barrel---chief of police clinging to ball shot from cannon---building blown up---
TUESDAY--
PEARL WHITE and LIONEL BARRYMORE
In a new Pathe Series, entitled
"ROMANCES OF ELAINE"
FRIDAY--
THE DIAMOND FROM THE SKY
Featuring Lottie Pickford and Irving Cummings
The Seventh Chapter, appearing in today's Journal, will be shown EXCLUSIVELY at this theater.

TALK ABOUT US
ALAMO No. 1
THE HOUSE WITH THE CLEAN MANAGEMENT
WE LIKE IT
Offers a Program for the week, consisting of ROLLICKING, CLEAN KEYSTONE COMEDIES, PATHE FEATURES and HIGH-CLASS DRAMAS
CHARLIE CHAPLIN
In Comedies, will be shown on three or more days during the coming week. See Program.
5c — ADMISSION — 5c

THE STRAND THE HOUSE OF QUALITY
MONDAY AND TUESDAY
Wm. H. Fox
Presents the Season's Supreme Success
"WORMWOOD"
Marie Corelli's Masterpiece
A picturization of Power and Passion, with a superb cast of Broadway Dramatic Artists.
WEDNESDAY
George Kleine
Presents That Rollicking Comedy
"WHO'S WHO IN SOCIETY"
Featuring
Della Connor
Also a Pathe Special
The American Navy in New York Harbor
THURSDAY AND FRIDAY
Valli Valli
The Exquisite Stage Star in the Dramatic Surprise
"The High Road"
SATURDAY
Courtney Foote
Supported by
THOMAS JEFFERSON and GLADYS BROCKWEL, in
"Up From The Depths"
A Great Mutual Masterpicture.

The Wonderful Picturized Romantic Novel
The Diamond From the Sky
Is now being exhibited at the folowing representative theaters.

VAUDETTE	Atlanta, Ga.
ALAMO NO. 1	Atlanta, Ga.
PRINCESS	Macon, Ga.
AMERICAN	Columbus, Ga.
ALCAZAR	Americus, Ga.
MODJESKA	Augusta, Ga.
ELITE	Athens, Ga.
COLONIAL	Chattanooga, Tenn.
GAY	Knoxville, Tenn.
STRAND	Nashville, Tenn.
PRINCESS	Birmingham, Ala.
SAVOY	Jacksonville, Fla.
VENUS	Ybor City, Fla.
REX	St. Petersburg, Fla.
AIRDOME	Miami, Fla.
GRAND	Key West, Fla.
STRAND	Durham, N. C.
CRYSTAL	Raleigh, N. C.
AMUZU	Winston-Salem, N. C.
PRINCESS	Charlotte, N. C.
LYRIC	Lexington, N. C.
VISTA	Hendersonville, N. C.
GROTTO	Burlington, N. C.
LESTER	Spartanburg, S. C.
BIJOU	Greenville, S. C.
LYRIC	Sumter, S. C.

Read the story in the newspapers, see the picture at your favorite theater.
North American Film Corporation, Distributors
R. V. ANDERSON, Representative
42 Luckie Street.
Atlanta, Ga.

VAUDEVILLE AND GOSSIP OF THE SCREEN

"WHO PAYS?" DRAMAS START AT MONTGOMERY WEDNESDAY

The Montgomery theater starts the famous "Who Pays?" series of the Pathe company Wednesday of this week with the second drama, complete in itself, "The Pursuit of Pleasure."

"Who Pays?" is a series of twelve strong pictures, each with different plot and different characters, based on twelve vital questions of life. Ruth Roland and Henry King are the stars and the pictures are perfectly produced in the Pathe way. One will be shown every Wednesday at the Montgomery.

"The Pursuit of Pleasure" is drawn from a verse of Omar's:

> "Ah, my beloved, fill the cup that clears
> Today of past regrets and future fears."

The philosophy of the old tent maker is adapted to a story of a woman who ignored her birthright, the privilege of bearing children; of how she repented and of how it was too late, ramified by contributory circumstances in the form of a clergyman of the hell-fire-and-brimstone variety, a disillusioned husband and an age of civilization that isn't

Monday and Tuesday at the Montgomery are the days for the queenly little star, Marguerite Clark, each day in a different picture, Monday in "Wildfire," Tuesday in "The Crucible." Ever prime favorite with Atlanta movie fans, Marguerite Clark's appearance in these two well known plays is sure to draw the crowds.

Owen Wister's dramatic story, "The Virginian," has been picturized and is shown at the Montgomery Thursday. Steve, the school mistress, Lin McLean, Balaam, Trampas, Shorty, the Virginian himself, all these well known characters are shown in movie land with the same fire and sincerity that made the book so successful.

Friday and Saturday at the Montgomery mark the showing of two productions by the Life Photo Film company, "The Avalanche" Friday and "A Modern Magdalene" Saturday.

BIG SPECIAL KSYSTONE AT THE VAUDETTE ON MONDAY.

The spectacle of the famous Keystone chief of police hurtling through the air at full speed with his hands gripped to a cannon ball, is but one of the many screaming sensations in a "special-extra" film booked at the Vaudette Monday.

The film is "The Cannon Ball," the first big Keystone special released by Mack Sennett, the "master mind" of the Keystone studies, who assertts that it is one of the greatest Keystones ever made. It has never been seen before in Atlanta.

"The Cannon Ball" is in two parts and features Chester Conklin, the little fellow with the uncertain pants, who is affectionately known as "the walrus" by local lovers of Keystones. These are some of the wonderful things asserted about the picture: "Took forty days to make—double expense—full of comedy and melodramatic suspense—enormous quantities of gunpowder and dynamite used—large concrete bridge dynamited—automobile falls forty feet into water—large cannon explodes and carries man through the air on its barrel—hero tied to post in powder mill with villian shooting cannon balls through the building—building blown up."

This, "the most spectacular comedy ever made," is at the Vaudette Monday. Tuesday the Vaudette begins a new series, "The Romances of Elaine," starring Lionel Barrymore and Pearl White. This feature is said to excell "The Exploits of Elaine" and is sure to appeal to all who followed the popular Pathe serial.

A new chapter in "The Diamond From the Sky" is at the Vaudette Friday. The Vaudette has obtained the exclusive rights to this flying serial in Atlanta, and shows a new installment every Friday. Lottie Pickford is the star and Irving Cummings the hero, and the Vaudette is the only place in town you can see them. You will find the story of Friday's chapter in the magazine section of today's Journal.

BARBARA TENNANT STARS IN BOXER PLAY AT VICTORIA.

With three stirling World Film features and the pick of Mutual releases, the Victoria theater offers an engaging program to local movie fans this week.

"The Marked Woman," a photo drama of the Boxer rebellion in 1900, when the American and European legations were attacked by celestial insurgents, supplies the background for the World Film-Davis release, "The Marked Woman," at the Victoria Monday, in which the picturesque role of Ola Petcoff, the Nihilist, is played by the beautiful star, Barbara Tennant. In this part Miss Tennant is called upon to exert her well known dramatic abilities to the utmost, as she is successively a nihilist girl in Russia; a fugitive from that country, a suspect in China; the enforced wife of a Chinense prince; finally his widow; and, through all her adventures, the beloved of a gallant young American lieutenant who in the end leads the attack on the rebellious Boxers and saves Olga's life.

Emma Dunn in "Mother" is the World Film success at the Victoria Wednesday. Her compelling characterization of Mrs. Wetherell has been likened to the triumph of Mrs. Fisk in "Tess of the d'Urbervilles."

The Victoria's offering Friday is "The Wishing Ring," Owen Davis's stage success in which Marguerite Clark starred. Vivian Martin, one of the daintiest girls ever seen before the camera, is the star in the picture play. The film an idyl of the early Victorian period in England, a unique picture, so different from the average feature that it is an injustice to the producer to attempt to tell in words the beautiful and charming story he has portrayed upon the screen.

The program other days at the Victoria will be drawn from Mutual releases and will include all the finest comedies and dramas. Watch The Journal's Daily Guide for the list of pictures.

ANNA PAVLOWA LATEST STAR TO ENTER MOVIES

The Philadelphia Record says that Anna Pavlowa ,dancer of international fame whose appearance in Atlanta last winter was one of the events of the theatrical season, has signed a contract to appear with her entire company in a film production of the grand opera, "The Dumb Girl of Portici." The play is planned in eight reels and the first scenes will be taken in July in Los Angeles.

MOVIES WILL BE SHOWN ON DINERS OF RAILROADS

Motion pictures have invaded every possible field of activity and now they are to be shown on the trans-continental expresses en route to the Panama-Pacific exposition. The Fox Film corporation, through William Alexander, its district manager, has completed arrangements for pictures to be shown on the diners of the principal railroads of the country en route to the Pacific coast.

Board Member Named

Governor Slaton Saturday appointed Loyd Cleveland, of Griffin, as the successor of the late Judge Robert T. Daniel on the board of trustees of the University of Georgia.

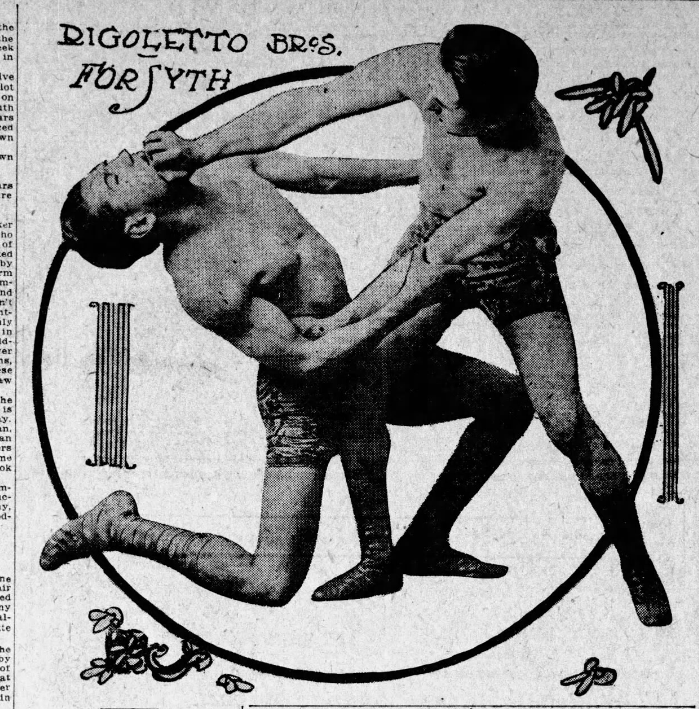

Rigoletto Brothers Head Forsyth Bill-Charley Grapewin Coming in a Brand New Act

Following the successes that have been registered at the Forsyth for several weeks recently, the management announces for this week one of the most important combinations yet brought to the busy theater. The general make-up of the bill suggests there is going to be no stop in the speed that has been so popular, and that has kept the Forsyth more than busy.

The headline feature will be the Rigoletti Brothers, the sensational twins, and the special feature will be Charley Grapewin, assisted by Anna Chance, in a perfectly new act, and the balance of the show will be of that quality that has made the theater one of the most popular institutions of entertainment in all the country.

The famous Rigolettis have never been seen in Atlanta. They are as much alike as two peas in a pod and they are equally clever in their ability to entertain. They present an act that runs for three-quarters of an hour with something doing all that time They are instrumentalists of rare ability; they are jugglers that arrest attention and thrill; they are magicians better than the average; they are mimics of rare quality; they present illusions that are remarkably original and as gymnastic and aerial marvels they are without comparison.

The coming of Charley Grapewin will of course mean a turn out of a multitude of admirers of this always welcome comedian and his charming associate, Miss Anna Chance. In all vaudeville there is not a more popular duo. Grapewin's "The Awakening of Mr. Pipp," was one of the vaudeville classics, and never failed to register precisely the sort of hit that carries additional value on any high-class bill of variety. This season the comedian presents "Poughkeepsie," a comedy written by himself and which he is pleased to call "the split-second comedy of vaudeville."

Clark and Verdi, the well-liked Italian comedians, will present a comedy act that promises to be one of the hits of the week. These clever character actors have given careful study to the habits and the eccentricities of the Italian, and Atlanta people can look for a picture that will be of real interest. Ethel McDonough, a very pretty comedienne, who possesses a voice that is a mighty strong value will offer a selection of new songs that are going to be liked and she will exhibit some of the newest creations in gowns made in America. The Keystone Trio, an act that will be one of the cards for the week will contribute a great big share of the comedy. Watson's Farmyard act will, of course, be a scream. It will be remembered that Watson scored a tremendous hit with his crowing roosters at the Orpheum some years ago. Morrisey and Hackett, clever eccentric dancers, will have a share in the entertaining and the news and comedy pictures will help wonderfully.

TWO CONVENTIONS FOR SAVANNAH THIS WEEK

Georgia Funeral Directors and Cotton Seed Crushers Will Meet

(Special Dispatch to The Journal.)

SAVANNAH, Ga., June 12.—Savannah is to be the scene of two conventions next week. One will be that of the Georgia Funeral Directors. They are coming here on Wednesday and Thursday of next week and will spend their time partly in Savannah and partly at Tybee. There is to be a social feature every day with a banquet on the last evening. Albert Goette, of Savannah, who is now vice president of the society, will probably be made president. Embalmers will meet during the convention.

The Cotton Seed Crushers of the state will meet here on Monday. They are to have a luncheon tomorrow at the Savannah Yacht club. Their convention promises to be a very lively one all the way through.

FRANCE IN NO DANGER OF CHOLERA, HE SAYS

PARIS, June 12.—Dr. Louis Legroux, of the Pasteur Institute, has made the declaration that neither soldiers nor civilians in France need have any fear of the cholera.

Cholera microbes are destroyed, the doctor says, by other microbes that develop during the process of the decomposition of bodies in the open air. This and other reasons, according to Dr. Legroux, removes all danger of cholera from decomposing bodies.

RATHER HEAD A COLLIER THAN ANNAPOLIS, HE SAYS

Superintendent Fulam Himself May Be Drawn Into Court of Inquiry

(By Associated Press.)

ANNAPOLIS, Md., June 12.—That Rear Admiral Fullam, superintendent of the Naval academy, himself probably will be further drawn into the proceedings before the court of inquiry investigating irregularities in connection with examination papers, was indicated by today's testimony.

Presidents of three classes of midshipmen gave practically the same testimony to the effect that at a conference with the superintendent, after seven midshipmen had been recommended by him for dismissal for cheating in examinations, Admiral Fullam said if the navy department did not back him up in the matter of the previous investigation, he would be inclined to resign. He further remarked that he would rather go to sea in command of a collier than stay at Annapolis under such circumstances.

There were four presidents and a president elect of the new first class present at this conference. The three who were cross-examined today by counsel for the defendant midshipmen concerning this conference were Ensign Richard R. Adams, president, and "honor" man of the recently graduated class, who was the first witness to testify that he had heard the admiral make the statement attributed to him.

Midshipmen H. B. Broadfoot, president of the former second class, and B. R. Holcombe, president of the new first class, testified to having heard the admiral make the statement.

Captain Russell, president of the court, asked Broadfoot just before he left the stand what took place when he reported at the office of Superintendent Fullam this morning prior to coming to court.

Broadfeet said he did not see the superintendent, but his aide, Lieutenant Manley, warned him that if he allowed himself to become a defendant and accepted the counsel of the present defendants he would assume the status of those defendants.

"Did Lieutenant Manley discuss or attempt to discuss with you your testimoney to be given before this court?" Captain Russell asked.

To this there was a negative reply.

Several midshipmen have testified, in cross-examination by counsel for the seven original accused midshipmen, that Admiral Fullam had warned them not to become associated with the seven defendants who are under arrest.

CONSIDERED HONEST.

Broadfeet, in his testimony, said that he and his classmates considered that L. P. Wessell and T. W. Harrison, Jr., members of their class, who were recommended for dismissal, were honest and that their honesty never had been questioned. He thought they ought to have been put on the stand as principals, rather than as witnesses, at the investigation made by the board of officers before they were recommended for dismissal.

Asked if he thought he could speak for his classmates as to their present feeling in the matter, he replied in the affirmative. The sentiment was that they would be going out of the service for the same thing that forty per cent of the class did.

Broadfeet said he had seen a copy of the "dope" going around but did not pay any attention to it because it seemed too far advanced.

"We place most of the blame upon the men who came over here (to the language department) and got these examinations," said Broadfeet. "He was the one who got us into the whole trouble because most of us thought we were only getting the regular kind of 'dope.'"

Midshipman Holcombe said the instructor in his section, Professor Des Garannes, was in the habit of giving the section advance information on examinations, such as the fact that there would be no verbs or that there would be no dictation. That was called legitimate "dope." But he believed that if any professor knew what the actual questions in an examination were to be he would refuse to give out information concerning them.

EQUITABLE LIFE STOCK GOES TO GEN. T. C. DUPONT

Announcement of Sale by Executors of Late J. P. Morgan Estate Is Made

(By Associated Press.)

NEW YORK, June 12.—Announcement was made here today that the majority of the capital stock of the Equitable Life Assurance society of the United States had been sold by the executors of the estate of the late J. P. Morgan to General T. Coleman Dupont, principal owner of the new Equitable building in lower Broadway. The trust under which the stock has been voted would remain undisturbed, it was said. A statement made by William A. Day, president of the society, read in part as follows:

"It is fitting in making this announcement to state that the directors and officers of the Equitable society appreciate highly the public spirited attitude of the late Mr. Morgan and of his son during the period that the technical ownership of the stock has rested in their hands. During this entire period the directors and officers of the society have enjoyed the fullest freedom in the administration of its affairs.

"It is eminently appropriate that in the change in the ownership of the stock the interest in the majority of the society's capital has now been acquired by a staunch friend of the Equitable, who states that his sole object is to protect the interests of the policyholders of the society."

The Equitable Life Assurance society was organized in 1859.

General Dupont, until recently, was president of the Wilmington, Del., Power company which bears his name.

WILLACOOCHEE CITIZENS WORK FOR NEW COUNTY

Effort Made to Create Atkinson From Coffee and Berrien Counties

Citizens of Willacoochee, Ga., and the surrounding territory, are preparing for a strong effort before the coming session of the assembly to create the new county of Atkinson, to be formed by taking 50 square miles from Berrien county and 303 square miles from Coffee county, in which Willacoochee is located.

E. R. Smith, a Willacoochee attorney, was in Atlanta Saturday preparing maps and other data to present the legislature. He says there is practically no opposition from the counties which will lose territory, that the lines have been decided upon, and he expects the bill to be passed.

"Parts of the new county are now thirty miles from the courthouse at Douglas," he said. "The new county is greatly needed, and Berrien and Coffee, two of the largest counties in the State, can afford to lose the territory. Willacoochee will be the new county seat if the bill passes."

WAR ON HOG CHOLERA CONDUCTED IN BROOKS

QUITMAN, Ga., June 12.—Dr. J. W. Casey, of the state veterinary department, is in the county assisting County Agent J. Irwin Davis in a campaign against hog cholera. Brooks in common with other sections has had cholera this spring and the county agent is anxious to make a determined campaign to stamp it out. Mr. Davis himself has inoculated over 2,000 hogs since January and is urging all farmers to have their hogs inoculated before the cholera gets in their herds.

MRS. HIGGENBOTHEM, OF WEST POINT, IS INJURED

(Special Dispatch to The Journal.)

WEST POINT, Ga., June 12.—Mrs. Augusta Higgenbothem, widow of the late J. T. Higgenbothem, while adjusting a shade on her front porch this afternoon, fell and broke a shoulder bone. Physicians say that her condition is quite serious.

Mrs. Higgenbothem is widely known and loved in this section.

Daily Guide To Theaters

ALPHA

Monday—"Tongues of Flame," adventure 13 of "The Black Box," Universal serial; Mary Fuller and Matt Moore in "A Daughter of the Nile," Victor drama.

Tuesday—Frank Lloyd and Helen Leslie in "From the Shadows," Laemmle two-reel drama; Billie Ritchie in "Billie's Blighted Career," two-reel L-K-O comedy.

Wednesday—"The Pursuit of Pleasure," three-reel drama in the Pathe series, "Who Pays?" Max Asher in "The Sign of the Sacred Safety Pin," Bison drama.

Thursday—King Baggot and Jane Gail in "A Strange Disappearance," three-reel Imp drama.

Friday—Marie Walcamp and Wellington Playter in "The Circus Girl's Romance," Bison drama; Eddie Shields in "When Ignorance Is Bliss," Joker comedy.

Saturday—Edna Maison and Princess Hassan in "In the Shadows of the Pyramids," two reels of "Under the Crescent," Gold Seal drama; King Baggot in "The Riddle of the Silk Stocking," Imp drama.

GRAND.

Monday and Tuesday—Edwin Selwyn, the Broadway dramatic star, in "The Arab."

Wednesday—"The Millionaire Baby," from Anna Katherine Green's story, featuring Harry Mestayer.

Thursday—Return engagement of the sensational Vitagraph-Selig, Essany-Lubin feature, "The Juggernaut."

Friday—Hozea Dawn, in the "Gambler's Advocate."

STRAND

Monday and Tuesday—All-star cast in "Wormwood," by Marie Corelli, Fox Film feature.

Wednesday—Della Connor in "Who's Who In Society," George Kleine comedy; "The American Navy in New York Harbor," Pathe special.

Thursday and Friday—Valli Valli in "The High Road," presented by B. A. Rolfe.

Saturday—Courtnay Foote and Gladys Brockwell in "Up From the Depths," Mutual masterpicture.

VAUDETTE

Monday—"The Cannon Ball," Keystone special, starring Chester Conklin.

Tuesday—Episode 1 of "The Romance of Elaine," new Pathe serial.

Friday—Chapter 7 of "The Diamond From the Sky," Flying A serial, starring Lottie Pickford and Irving Cummings.

Programs other days selected from first-run Mutual releases.

VICTORIA.

Monday—Barbara Tennant in "The Marked Woman" by Owen Davis, World Film feature.

Tuesday—"The Song of the Heart," Thanhouser drama; "Mike's Elopement," Reliance feature; "Crossed Love and Swords," Keystone comedy.

Wednesday—Emma Dunn in "Mother," World Film feature.

Thursday—"When Cameron Passed By," Reliance drama; "Three Roses," Thanhouser romance; "Ethel's Romance," Komic comedy; "Miss Fatty's Seaside Lovers," Keystone comedy.

Friday—Vivian Martin in "The Wishing Ring," World Film feature.

Saturday—"The Operator at Big Sandy," Broncho drama; "At the Edge of Things," American drama; "Miss Fatty's Handicap," Alwin comedy.

SAVOY.

Monday—"Tongues of Flame," episode thirteen of "The Black Box," Universal serial; "When Ignorance Is Bliss," Joker comedy.

Tuesday—"In the Shadows of the Pyramids," two reels of "Under the Crescent," Gold Seal drama; "The Riddle of the Silk Stockings" Imp comedy.

Wednesday—Warren Kerrigan and Vera Sisson in "The Oyster Dredger," two-reel Victor drama; "On His Wedding Day," Nestor comedy.

Thursday—Adele Lane in "The Second Beginning," Big U drama; "The Panzer Troupe," Powers vaudeville act.

Friday—Brinsley Shaw in "The Show Girl," three-reel Laemmle drama; "The Downfall of Potts," Nestor comedy.

Saturday—"The White Terror," four-reel Imp drama starring Hobart Henley, Frances Nelson and Al Holubar.

ALAMO NO. 1

Monday—"The Quality of Mercy," two-reel Pathe drama; "The Call of the Child," two-reel Pathe drama; Keystone comedy with Charlie Chaplin.

Tuesday—"The Bomb Throwers," three-reel Pathe drama; "Her Grandparents," one-reel Mutual drama; Keystone comedy.

Wednesday—"The Acid Test," three-reel Pathe drama; "The Volunteer Fireman," Mutual comedy; Charlie Chaplin in Keystone comedy.

Thursday—"The Bliss of Ignorance," three-reel Pathe drama; "Initiations," Mutual drama; Keystone comedy.

Friday—"The Pordan," three-reel Pathe drama; Pathe weekly; Mrs. Cook's Cooking," Mutual comedy.

Saturday—"The Red Scar of Courage," two-reel Pathe drama; "Bill Turns Valet," Mutual comedy; Charlie Chaplin in Keystone comedy.

ALAMO NO. 2

Monday—Myrtle Tannehill in "When the Mind Sleeps," three-reel Broadway favorite drama.

Tuesday—"The Goddess," with Earle Williams and Anita Stewart.

Wednesday—W. S. Hart and Robert Edeson in "The Night Stage," five-reel Mutual masterpicture.

Thursday—"His Father's Rifle," three-reel wild animal drama.

Friday—Robert Edeson in "Man's Prerogative," four-reel Mutual masterpicture.

MONTGOMERY

Monday—Marguerite Clark in "Wild Flower."

Tuesday—Marguerite Clark in "The Crucible."

Wednesdtay—"The Pursuit of Pleasure," Pathe drama in "Who Pays?" series, starring Ruth Roland.

Thursday—"The Virginian,' by Owen Wister.

Friday—"The Avalanche," Life Photo Film feature.

Saturday—"A Modern Magdalene," Life Photo Film feature.

STREET CAR STRIKE STILL IMMINENT IN CHICAGO

CHICAGO, June 12.—Mayor Thompson apparently made little progress today in his efforts to avert the threatened strike of employes of the street car and elevated companies. The mayor held two conferences with representatives of the street car employes' unions and had one meeting with traction officials.

The employes declined to submit to arbitration and insisted upon their original demand for a wage increase. The street car officials offered to arbitrate and ask that no strike be called until a meeting of the board of directors was held Monday to pass on the question.

The labor leaders said they would notify the mayor if it was decided to postpone action until Monday.

HONORARY DEGREES ARE CONFERRED BY UNIVERSITY

ATHENS, Ga., June 12.—The board of trustees of the state university today conferred honorary degrees on the following:

President M. M. Parks, of the Georgia Normal and Industrial school at Milledgeville, L. L. D.

Rev. Allen Fort, of Nashville, Tenn., formerly of Americus, Ga., D. D.

Prof. James Ryals Conner, of Bryn Mawr, Pa., formerly of Cartersville, Ga., S. C. D.

John D. Burroughs, of New York, the famous naturalist, Litt. D.

President Jere M. Pound, of the State Normal school, Athens, L. L. D.

Sunday school purposes.

QUARRELS WITH WOMAN THEN DROWNS HIMSELF

CHATTANOOGA, Tenn., June 12.—After a search of three days the body of Albert Cates, 23 years of age, was found floating in the Tennessee river near here today. After a quarrel with Mrs. Maud Cordell on a dancing barge Tuesday night because the latter danced with another man Cates threatened to jump into the river. Shortly afterward he disappeared and apparently carried out his threat.

Bandits Release Boy

EL PASO, Texas, June 12.—Cecil Boyd, 19 years old, was released today by Mexican bandits, by whom he had been held in northwestern Chihuahua, on payment of $5,000 ransom. He reached the border at Hachita, N. M. Boyd was the son of J. J. Boyd, a wealthy cattleman of El Paso.

Charges Dentist Put Sulphuric Acid Into His Gums for Cocaine

(Special Dispatch to The Journal.)

QUITMAN, Ga. ,June 12.—A local dentist, Dr. J. H. Boozer, is being sued for $1,100 by S. R. Swilley, a prominent farmer, it being alleged that Dr. Boozer injected sulphuric acid into Mr. Swilley's gums through error, mistaking it for a cocaine solution. It is said the dentist discovered his error immediately and applied to a local physician for an antidote for his patient.

Mr. Swilley alleges in his suit that as a result of the error he suffered severely and was confined to his bed for ten days. The suit will probably be tried in the city court.

New Bank Chartered

A charter for the Planters' Bank, of Donaldsonville, Decatur county, was issued Saturday by Secretary of State Philip Cook. This bank is to have an authorized capital stock of $25,000.

TRANSPORTATION CLUB TO GIVE BOOSTERS' BARBECUE

Elaborate Menu Will Be Served at Burns Cottage Next Saturday Afternoon

Next Saturday afternoon at 2 o'clock the Transportation Club of Atlanta will give a boosters' barbecue at the Burns cottage. An elaborate menu will be served.

The club is planning a number of improvements, and wishes it[illegible] ship to become better ac[illegible] ainted. Every old member is urged not only to attend the barbecue but to bring a prospective new member.

Members are also asked to let the superintendent have the names of their guests by Wednesday.

Prof. McKeon on Trip

Professor E. McKeon of the faculty of Marist college has gone to New York City to atend an educational convention and will return to Atlanta about the middle of the month.

ALAMO NO. 2. *The House With the Clean Policy*
5c---ALWAYS---5c

MONDAY
MYRTLE TANNEHILL
The Broadway Star in a Three Reel
Bivay Favorite release,
"WHEN THE MIND SLEEPS."

TUESDAY
ANITA STEWART
and Earl Williams in the Sixth
Episode of "THE GODDESS."

WEDNESDAY
W. S. HART
Assisted by Robert Edeson in a FouPart Mutual Masterpicture,
"On The Night Stage"

THURSDAY
A Sensational Three Reel Wild Animal
Drama—The Selig Kind,
"HIS FATHER'S RIFLE."

FRIDAY
ROBERT EDESON
In a Four Part Mutual Masterpicture,
MAN'S PEROGATIVE."

WHERE THOUSANDS MEET THOUSANDS EVERY DAY

YOU SEE REAL PHOTO-PLAYS AT THE GRAND. THE BEST SERVICE THAT MONEY CAN BUY
DAILY 11 a. m. to 11 p. m.

Greatest Photo-Plays on Earth.
Grand
Program for Week June 14th

SEND CHILDREN TO THE SPECIAL PERFORMANCES EVERY SATURDAY MORNING 9 TO 11:30
GREAT TREAT

MONDAY AND TUESDAY THE GRAND WILL SHOW FOR THE FIRST TIME IN ATLANTA THE EXCELLENT LASKY PRODUCTION

Presenting the Broadway Dramatic Star,
EDGAR SELWYN
THE ARAB
EXTRAORDINARY SCENES TAKEN IN THE HEART OF THE GREAT DESERT

THERE WILL BE A PLEASING TREAT WEDNESDAY WHEN SELIG PRESENTS HARRY MESTAYER AND AN ALL STAR CAST IN THE MYSTERY STORY
"THE MILLIONAIRE BABY"
THIS IS A SIX-REEL FEATURE THAT WILL BE A SENSATION IN ATLANTA PICTURE HISTORY.

BY SPECIAL ARRANGEMENT AND BECAUSE OF MANY, MANY REQUESTS THE GRAND WILL PRESENT THURSDAY THE GREATEST OF ALL SENSATIONS
"THE JUGGERNAUT" COLOSSUS OF MODERN RAILROAD DRAMA
WITH EARL WILLIAMS AND ANITA STEWART AND A GREAT CAST. SEE THE REMARKABLE TRAIN WRECK. IT IS THRILLING

DANIEL FROHMAN PRESENTS A FAMOUS PLAYERS' CAST FRIDAY AND SATURDAY THE PARAMOUNT SPECIAL
HAZEL DAWN AS "CLARISSA" IN "CAMBIER'S ADVOCATE"
THE GREATEST SCREEN VEHICLE MISS DAWN HAS BEEN GIVEN. A STORY OF HATE THAT TURNS TO LOVE.

THERE IS EVERYTHING AT THE GRAND TO MAKE MOVIE FANS HAPPY: COMFORTABLE SEATS, PERFECT SAFETY, HEALTHY VENTILATION, THE BEST PICTURES. ALWAYS A CROWD OF REPRESENTATIVE PEOPLE.

PICTURES SELECTED AND CENSORED BY A COMMITTEE OF ATLANTA WOMAN'S CLUB SHOWN FOR CHILDREN EVERY SATURDAY MORNING 9 TO 11:30 O'CLOCK.

The Montgomery
PROGRAM FOR WEEK OF JUNE 14
MONDAY
Miss Marguerite Clark
in her greatest success, entitled
"WILDFLOWER"
A Paramount
Feature.
TUESDAY
Miss Marguerite Clark
In a Paramount Feature, entitled,
"THE CRUCIBLE"
WEDNESDAY.
The Pathe Corp, Presents
"IN THE PURSUIT OF PLEASURE"
A drama of the Vital Questions of Life from the Series of
"WHO PAYS ?"
THURSDAY
Owen Wister's successful novel
in picturization,
"THE VIRGINIAN"
FRIDAY
Life Photo Film Presents
"The AVALANCHE"
SATURDAY.
"A MODERN MAGDALENE"
ADMISSION 5c AND 10c.

ATLANTA'S BUSY THEATER
FORSYTH
WEEK OF JUNE 14TH
DAILY MATINEE 2:30
EVENING AT 8:30
POSITIVELY FIRST APPEARANCE IN ATLANTA.
RIGOLETTO BROS.
SENSATIONAL TWIN BROTHERS IN ASTONISHING VERSATILITY, DEXTERITY AND STRENGTH

CLARK and VERDI
Character Comedy
MORRISEY and HACKETT
Eccentric Dances

ETHEL M'DONOUGH
New Songs
WATSON'S FARMYARD
Animal Show

KEYSTONE TRIO
Comedy Novelty
PICTURES
News and Comedy

THE RETURN OF ATLANTA'S FAVORITES
CHARLEY GRAPEWIN
SUPPORTED BY ANNA CHANCE
IN THE SPLIT-SECOND COMEDY "POUGHKEEPSIE," THE BEST LAUGH WINNER IN GRAPEWIN'S CAREER

ORDER IN COUNCIL CAUSED COTTON TO FALL, SAYS SMITH

Continued From Page One.)

price, and how the opened and broadened market increased the price at which cotton sold.

"On the first of March came the notice from Great Britain that the "British and French governments will hold themselves free to detain and take into port ships carrying goods of presumed enemy destination, ownership, or origin." This was followed by the order in council of March 12, but prior to that order the state department was informed by the English ambassador that so far as cotton was concerned shipments made during the month of March would not be subject to the order in council, but would be covered by a different rule. That rule provided "the cotton for which contracts of sale and freight engagements already had been made before March 2, is to be allowed free transit or bought at contract price if stopped provided the ship sails not later than March 31."

"During the month of February 1,501,000 bales of cotton were shipped abroad. During March 1,208,500 bales of cotton left our ports. But Great Britain allowed no cotton shipped in March to go free to Holland, Denmark or Sweden. The vessels with cargoes of cotton were seized, and the cotton shipped to Rotterdam, Gothenburg and other European ports, was carried into English ports. Over 200,000 bales of this cotton destined to northern Europe were sold by Great Britain in England during April and May.

SHIPMENTS CUT DOWN.

"The table of exportations as kept by the department of commerce classifies France, Germany, Italy, Russia in Europe, Spain and the United Kingdom, separately. The figures then show for the balance of Europe as 'other Europe.' They show that in February we exported to 'other Europe' and Germany 485,037 bales of cotton; of this Germany received 88,000 bales. In April we exported to Germany no cotton and to 'other Europe' only 45,300 bales, thus showing the tremendous shrinkage of exportations of cotton to neutral ports of northern Europe, caused by the illegal blockade. But for the blockade, Germany, Austria and northern Europe would have purchased before August 1 1,500,000 additional bales of last year's crop.

"Before these seizures by Great Britain, the price of cotton was steadily rising. After Great Britain cut off our German, Austrian and northern European market, the price of cotton fell in England a cent and a half a pound. Great Britain stopped the rise and caused the fall in the price of cotton during the past two months.

"If the present illegal blockade by Great Britain of neutral ports of northern Europe is permitted to remain of force, not only will we lose the market now for part of last year's crop, but a market will be cut off for 3,000,000 bales of this year's crop.

"On March 30 the state department of our government wrote Great Britain protesting against the notice from Great Britain of March 1, and the order in council of March 12. This order in council was a declaration of purpose by Great Britain to intercept all vessels destined to or from the ports of northern Europe carrying goods of presumed enemy destination or origin. That is to say, this order in council of March 12 announced the purpose of Great Britain to close the neutral ports of northern Europe to the commerce of the United States, even though the cargoes consisted of non-contraband goods, when Great Britain suspected that the cargoes might be destined to German or Austrian use, or that the cargoes were of German or Austrian origin.

"There is no rule of international law more fully established than that a belligerent cannot blockade a neutral port, and neutrals have the right to ship to neutral ports non-contraband goods even though the ultimate destination of those goods is to citizens of one of the belligerents.

OUR PROTEST.

"Our government, through the state department, wrote Great Britain on March 30 protesting against the notice of March 1 and the order in council of March 12. In this letter of March 30 it was declared that 'innocent ships may be freely transported to and from the United States through neutral countries to belligerent territory without being subject to British blockade, much less to detention and confiscation.' Again this same letter declares that such interference by Great Britain is a 'distinct invasion of the sovereign rights of the nation whose trade and commerce is interfered with.'

"The only answer Great Britain has given to this letter has been the continued seizure of vessels loaded with cotton and other non-contraband goods destined to neutral ports. These seizures have continued to such an extent that shipments of cotton into this territory have been abandoned. Great Britain has destroyed the market, and has deterred cotton merchants and shippers from even seeking further to enter the market.

"A cotton shipper was in Washington a few days ago with an order from Sweden for 10,000 bales of cotton. He had proof that the cotton would be consumed by Swedish mills. He sought to obtain an assurance from the English embassy here that the vessel would not be seized if he sent the cotton. He obtained no satisfaction.

"The injury to our entire country, and especially to the cotton growing states, if the illegal blockade to which I have referred is permitted to remain in force, cannot be overestimated. Our people struggled through low prices for cotton last fall. They must not submit to continued low prices caused by an illegal blockade.

"In a number of instances Swedish spinners are now in England seeking through the aid of their government to obtain cotton consigned to them by citizens of the United States which has been seized by Great Britain. By the help of their own government they may obtain some of this cotton.

NEGLECTED TO SETTLE.

"Great Britain has neglected to settle with the cotton shippers for cotton seized. Various excuses have been given which can be easily answered. One of these excuses recently embodied in a letter from Sir Edward Grey is that Swedish consigners are claiming some of the cotton. The shippers from the United States ask nothing better than that cotton should be turned over to their consignees. Great Britain does not deliver to the Swedish consignees, or pay the American shippers.

"I had brought to my attention within the past two weeks the case of a southern firm which early in March shipped several thousand bales of cotton to Rotterdam, Holland. A member of the firm came here and presented his invoices together with proof of his contracts of sale to the British embassy, and sought to obtain payment for the cotton which Great Britain had seized, and sold, but he was able to obtain no satisfaction.

"I will not take up more time discussing the mistreatment Great Britain has given to those cotton shippers whose cotton has been carried into English ports. While it is a serious matter for them to have from $5,000,000 to $8,000,000, which they should have received for their cotton, tied up by the British seizures, the really big problem is the loss of our market caused by the illegal conduct of Great Britain, and the helplessness of individuals to defend themselves.

"The declaration of London made by the representatives of the great nations of the world in February 1909, contained a list of those things which under no circumstances in case of war were to be made contraband, and this list was headed by raw cotton.

BRITAIN'S PLEDGE.

"Great Britain had solemnly pledged to this government by the letter of October 26, that cotton would not be seized, and that so far as Great Britain was concerned it was on the free list and would remain there. In spite of all this, the seizures have been made, and the cotton trade with Germany, Austria and all of northern Europe destroyed. Other noncontraband commodities have been similarly treated by Great Britain.

"The importance of preserving our cotton markets cannot be overestimated. It is noncontraband and Great Britain has no right to make it contraband. Great Britain has no right to blockade neutral ports. We should insist upon the rights of citizens of the United States to ship cotton to Holland, Denmark, and Sweden, even though it ultimately may go to Germany and Austria.

"Not one line has gone from our government to Great Britain since the letter of March 30, which Great Britain ignored. It is but fair to the administration to say that I believe the subject would have been aggresively handled before the middle of May, but for the sinking of the Lusitania.

SUBMIT NO LONGER.

"We should submit no longer to the disregard of our rights by Great Britain, no matter what Germany has done. The people of the entire country should understand what has taken place, and especially those who are being so grievously wronged should see the hand that strikes the blow.

"But it is said that cotton is used to make explosives. This is nothing new. It was the case when the declaration of London in 1909 declared that raw cotton could not be put upon the contraband list. It was the case last October when we received the solmen pledge from Great Britain that no interference should be made with cotton shipments. Great Britain cannot now make a new rule that we should recognize on this subject, and she has not undertaken even to make cotton contraband. It is being stopped by an illegal blockade, a blockade which disregards recognized principles of international law, and which the declaration of London of February, 1909, expressly declares shall never be made.

"Our own government has notified Great Britain that this interference is 'a distinct invasion of the sovereign rights of the nation whose trade and commerce is interfered with.'

"Great Britain and the allies are receiving half of their munitions of war from the United States. They would destroy the market for the farmers of the south, and the market of many American producers, while they rely upon the United States to furnish them their implements of war.

"There is no occasion to involve the United States in war with Great Britain and the allies, but we should definitely notify them that unless our neutral rights are regarded they can not continue to receive neutral privileges from the United States. If Great Britain and the allies were notified that shipments of munitions of war will be discontinued so long as Great Britain prevents shipments by citizens of the United States, legal at the time the war began, our difficulties would be quickly solved. Great Britain would withdraw the blockade of the neutral ports of northern Europe, rather than lose her supplies from the United States.

"I trust that by the time this is read our government may take firm action to compel Great Britain to cease illegally interfering with our cotton markets. But if it has not been done, I ask the support of those interested to help bring pressure upon Great Britain to save the market for our cotton crop."

Continue Cotton Industry Under Certain Restrictions

(By Associated Press.)

LONDON, June 12.—A Reuter dispatch from Amsterdam says a copy of the Berlin Vossische Zeitung received there, declares the raw material department of the war office, in conference with rpresentatives of the cotton industry, has decided there is a sufficient cotton stock on hand to warrant continuation of the cotton industry under certain restrictions.

This dispatch is declared here to support the contention advanced recently in the house of commons by Walter Runciman, president of the board of trade, that Germany has been receiving supplies of cotton in spite of Great Britain's efforts to prevent it.

GOVERNOR TO RESUME FRANK HEARING MONDAY

(Continued from First Page.)

the crowd with a song composed about the Phagan case.

About 3:30 o'clock a man, who gave his name as N. F. Evans, and stated that he is a clerk for a lumber company, addressed the crowd, which had been more than doubled.

The next speaker gave his name as David N. Kent, a furniture salesman. He was followed by H. D. Spencer, a jeweler. The meeting broke up about 4:30 o'clock after "Fiddling John" Carson had again sung his song and played his fiddle.

The crowd was constantly shifting, and at one time there were probably 500 or 600 persons present.

Mr. Evans, who introduced the other speakers, was asked who called the meeting.

"It's just a citizens' meeting," he said, "and was called by about a dozen of us." He would not give the names of theothers who joined in the call for the meeting.

D. A. RUSSELL IS STRUCK BY AUTO AT FIVE POINTS

D. A. Russell, of 55 Garnett street, was struck by an automobile Saturday afternoon shortly before 6 o'clock in front of the Fourth National Bank building, as he was boarding a West End car for home.

The automobile struck him on his left arm, spun him around several times, knocked one of his teeth out, cut his face in several places, and knocked a camera and a kodak out of his hand.

Mr. Russell claims the automobile did not stop. He says the number was Georgia 3695.

DIABETES

Sugar in Urine, Uric Acid, Despondency, Leg Cramps, Swollen Muscles All Cured by Taking a Few Doses of Stuart's Buchu and Juniper.

The following are the symptoms: Urine becomes cloudy, an unusual flow of urine, scalding, dribbling, straining or too frequent passage from the bladder—head and back aches—ankles or eyelids are swollen or puffy, spots before the eyes, leg cramps, shortness of breath, sleeplessness and despondency, dizzy spells, dropsy, diabetes. Don't waste time wondering if you will get Bright's disease or diabetes, but get from any reliable druggist a bottle of Stuart's Buchu and Juniper Compound. Take a spoonful after meals. Drink plenty of water. In a day or so your kidneys will act fine and natural. Stuart's Buchu mixed with Juniper has been used for years to clean out impurities from the kidneys and bladder, also to neutralize the uric acid and sugar in the blood and urine so it no longer irritates, thus ending all kidney and bladder weakness and doing away with all irritating symptoms. Stuart's Buchu and Juniper is a fine kidney regulator and strengthens these organs, cures diabetes. It is an old folks' recipe for these troubles.—(Advt.)

NOTE MAKES FAVORABLE IMPRESSION IN BERLIN

(Continued from page 1.)

tween Germany and Great Britain regarding mutual concessions so far as submarine warfare is concerned.

"True, this offer would have been of considerable more value if the president had explained that he was willing to make such preparations; whereas, he intimated that Germany and Great Britain should initiate the suggestions.

AMERICA FRIENDLY.

"However that may be, the United States will see from further negotiations that Germany has an honorable desire to treat a friendly suggestion in a friendly spirit.

"At all events, the situation created by the publication of the note is such that the hypothesis heralded throughout the world that America also was in the ranks of our enemies is now shown to be once more the old case of the wish father to the thought."

Captain Persius, the naval expert of the Tageblatt, writes:

"A harmonizing of views is possible, and the Washington government shows a sincere disposition to reach an understanding. That is the keynote of the American note; there is no sabre rattling."

Captain Persius assumes that the German answer will remove the last obstacle in the way of eliminating all differences. As he understands, the American note by no means takes the view that the German admiralty must order a suspension of submarine warfare before negotiations can proceed. He regrets that the United States "has failed duly to appreciate Germany's previous offer to place restrictions upon the activity of the submarine, provided the British abandoned their efforts to starve Germany," and he adds that it is certain that no satisfactory solution is possible unless Great Britain makes this concession, as Great Britain "was the first to break the international law."

He concludes: "We have firm confidence that the friendly relations between Germany and the United States * * * * will smooth the way to a complete understanding and thus give victory to justice and humanity."

SUMMER SCHOOL IN ATLANTA ATTRACTING LARGE ATTENDANCE

The officials of Cox College have been kept busy the past week registering students from Atlanta and from all parts of the south in the various departments of the summer school. The normal courses for teachers and the Curry School of Expression are proving especially popular, while many high school students are registering for work leading to advance credits or the working off of conditions. The Conservatory of Music, which is in full operation, is also attracting many students and large numbers are matriculating in the department of domestic science.

All departments of the summer school are now in full swing. Students who wish to take the various courses must register within the next two weeks. The dormitories are open to summer boarders, as usual, and the chautauqua features are proving unusually interesting to the citizens of Atlanta and College Park as well as to the students and summer guests.

(Advt.)

It Was His Own

He—Certainly not! It's no crime for a man to light his cigar.

He—Going home through a dark street last night I saw a man setting fire to his property.

She—Mercy! Didn't you call the police?"

J. MILLER ARMOUR,
New Manager Fred S. Stewart Shoe Co.
Branch Store 20 Marietta St.

A. L. Meyers

Andrew J. Miller

MYERS-MILLER Will Divide Your Payments

We Have Moved to

122 Whitehall St., Just South of Mitchell St.

TRUE VALUES

3 Rousing Specials

For Monday Only!

Porch Rocker

$1.59

Worth $2.50

This PORCH ROCKER is made of Maple, with either Rattan Seat or Cane Seat. It is in natural color. We are offering this Porch Rocker, as also the other two bargains in this advertisement—at a TREMENDOUS PRICE-CUT—because we want to give you an extra-special inducement to come to our NEW store and see what a delightful store we have moved into. As the principal reason of these BARGAINS is to get you to call personally, we shall not accept phone orders for any of the BARGAINS described in this advertisement.

Please remember—these $2.50 Porch Rockers will be reduced to $1.59 for tomorrow (Monday) only. Only ONE Rocker will be sold to each customer—at this price.

Monday Only!

Positively No Phone Orders

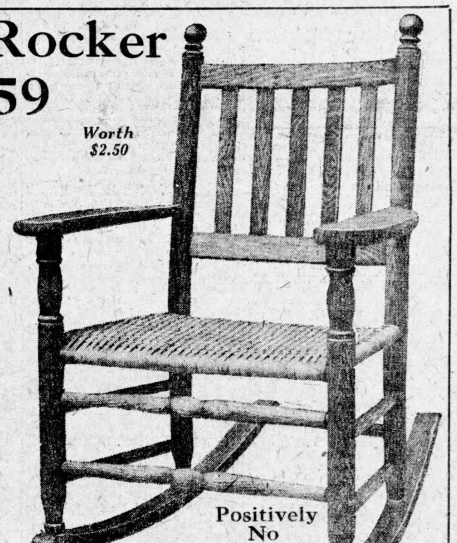

Garden Hose

8c

Worth 15c

For ONE day only—TOMORROW—we shall sell this 15c quality GARDEN HOSE, at 8 cents a foot. This is the celebrated "Peachtree" quality. It is a three-quarter-inch (5 ply) garden hose—and is fully guaranteed. It comes in 25-foot lengths, with couplings. Come tomorrow—and get some of this 15c Garden Hose, for 8 Cents. Remember—this REDUCED PRICE is for tomorrow only. No phone orders taken at this price.

No Phone Orders

Monday Only

Feather Dusters

12c

Worth 30c

For TOMORROW (Monday), we also offer you 10-inch Turkey Feather DUSTERS at 12 Cents. They are worth 30 Cents each, and are of GOOD quality. We cannot take phone orders for these dusters—and at 12 Cents, we will sell only ONE to a customer.

No Phone Orders

Monday Only

All Porch Furniture at Bargain Prices

MYERS-MILLER
Furniture Company

At Our New Store 122 Whitehall St. *Just South of Mitchell*

DODGE BROTHERS
MOTOR CAR

You have read the specifications before, but you can well afford to read them again as a reminder of how fine the car really is:

One-man top; Jiffy curtains; real leather upholstery; deep, soft tufting of natural curled hair; streamline steel body; oval moulded fenders; 30-35 h. p. bloc motor with removable head; full floating rear axle; Timken bearings thruout; imported Swiss ball bearings in clutch and transmission; waterproof Eisemann magneto; 12-volt Northeast motor-generator for starting and lighting; self-lubricating Chrome Vanadium steel springs; drop forgings and drawn work instead of castings.

The wheelbase is 110 inches
The price of the car complete is $785
(f. o. b. Detroit)

DODGE BROTHERS, DETROIT

The Southern Mortgage Company

Bell phone Main 768 Established 1870. Gould Building.

GEORGIA FARM LOANS

Atlanta Real Estate Loans

J. T. Holleman, Pres. W. L. Kemp, Vice Pres. J. W. Andrews, Sec.

MONEY TO LEND
ON ATLANTA BUSINESS AND RESIDENCE PROPERTY
AT LOWEST RATES.
AARON HAAS, SON & HOWELL, Candler Bldg.

PATENTS

Send for our free Hand Book on Patents and Trade-Marks, or to save time, send a sketch or a description of your invention for free and confidential advice. Patents secured by us are noticed in the SCIENTIFIC AMERICAN. "Prompt, Skillful Service."
MUNN & CO., Patent Attorneys
625 F Street. Washington. D. C.

NOTICES

FUNERAL NOTICES

MINIC—The remains of Mr. Michael Minic are at the chapel of A. O. and Roy Donehoo, where funeral services will be held Monday. The hour will be announced later.

BELL—The remains of Mr. A. M. Bell were taken yesterday afternoon by A. O. and Roy Donehoo to his mother's home in Marietta, Ga., where funeral services will be held Sunday afternoon.

GRIFFIN—The friends and relatives of Mr. and Mrs. B. F. Griffin are invited to attend the funeral of Mrs. B. F. Griffin tomorrow, June 14, 1915, at 10 a. m., from the Lakewood Heights Baptist church. Rev. J. J. Cross will officiate. The interment will be in Antioch. The following named gentlemen are requested to act as pallbearers and meet at the chapel of A. O. and Roy Donehoo at 9 a. m.: W. Y. Norman, J. H Holbrooks, W. D. Cates, P. J. Ray, C. E. Manning and R. E. Cates.

Cremation Adults, $25; Children, $15. Cincinnati Cremation Co. Office 30 Wiggins Block, Cincinnati, O. Booklets free.

SPECIAL NOTICES.

GEORGIA, Fulton County—To the Superior Court of said county.

The petition of Hughs, Yates & Lewis, Incorporated, respectfully shows the following:

1. That petitioner by an order of Hon W. D. Ellis, judge of the Superior Court, of the Atlanta circuit, after being advertised as required by law, was on August 1, 1914, duly incorporated and made a body politic under the laws of said state, under the corporate name and style of Hughs, Yates & Lewis, Incorporated. Same being for a term of twenty (20) years, with all the rights and privileges as duly set out in said original petition filed in said application for charter.

2. That by the authority vested in said charter incorporating the Hughs, Yates & Lewis Incorporated, the said corporation was given the power and authority to apply for and accept amendments to its charter in either form or substance, by a vote of the majority of the stock outstanding at the time.

3. That it is the unanimous desire of the stock holders of said corporation to amend its charter and change its corporate name from Hughs, Yates & Lewis, Incorporated to J. F. Lewis & Co., Incorporated, and that authority has been given by a vote of the majority of the stock outstanding of said Hughs, Yates & Lewis, Incorporated, that the corporate name be so changed to J. F. Lewis & Co., Incorporated and that J. F. Lewis & Co. Incorporated be substituted in the place of Hughs Yates & Lewis, Incorporated, and be made the corporate name, with all the rights, powers and privileges and immunities as originally granted to and exercised by the said Hughs, Yates & Lewis, Incorporated.

Wherefore, petitioners pray that said corporate name of Hughs, Yates & Lewis, Incorporated be amended and changed to J. F. Lewis & Co., Incorporated with all the rights and privileges as granted in the original charter.

W. A. DODSON,
Petitioner's Atty.

Filed in office, this the 11th day of June, 1915.

ARNOLD BROYLES, Clerk.

State of Georgia, County of Fulton.

I, Arnold Broyles, clerk of the Superior court, of Fulton county, Georgia, do hereby certify that the foregoing is a true and correct copy of the application for charter—in the matter of Hughs, Yates & Lewis, Incorporated amendment as the same appears of file in this office.

Witness my official signature and the seal of said court this the 11th day of June, 1915.

ARNOLD BROYLES,
Clerk Superior Court, Fulton County, Ga.

65c---This Coupon Worth Sixty-Five Cents---65c

This Coupon, If Presented At Once, Together With Only 35c In Cash, Is Good for a One-Dollar Bottle of

Old Indian Liver and Kidney Tonic

The Unfailing Remedy for Laziness and a Drowsy, Tired, Sleepy Feeling.

The greatest spring tonic on earth for men, women and children.

It takes the place of Calomel without any restriction of habit or diet while taking. It positively will not make you sick, gripe or nauseate you in the slightest way like calomel pills and most all the various kinds of liquid liver medicines. There are very few people in this world today who feel so well that a few doses of this medicine would not make them feel a great deal better and give them a new lease on life.

It makes the eye bright, clears up the complexion, quickens the senses and is a most wonderful tonic and appetizer.

Five or six doses will fix you so your work will not tire you one particle and you can do your work with ten times the ease.

It will work three to four gallons of bile from the system that is as black as any ink that you ever saw come out of an ink bottle. We will pay One Hundred Dollars Reward if it gripes a particle or makes you sick in the slightest way.

This coupon is good at Jackson & Wessell's Drug Store, 30 Marietta, corner Broad and Marietta; A. L. Curtis, Druggist, Forsyth and Mitchell, Peters and Haynes, Peters and Trenholm; Ney Pharmacy Co., 110 Decatur street; Benjamin Pharmacy Co., 164 Whitehall street, corner Mitchell and Whitehall.

We prepay parcel post charges free to out-of-town customers, and out-of-town trade should address their orders to

CHEROKEE MEDICINE CO., Dept. J., Atlanta, Ga.

W. M. LEWIS & CO.
JEWELERS AND BROKERS
301 PETERS BLDG.
MONEY TO LOAN
PHONE MAIN 228
STRICTLY PRIVATE

MORPHINE
Opium, Whiskey and Drug Habits treated at Home or at Sanitarium. Book on subject Free. DR. B. M. WOOLLEY, 6-N, Victor Sanitarium, Atlanta, Georgia.

Classified and Real Estate Ads

The Atlanta Journal.

Classified and Real Estate Ads

VOL. XXXIII. NO. 110. H ATLANTA, GA., SUNDAY MORNING, JUNE 13, 1915. PRICE FIVE CENTS.

Journal Want-Ad Rates

One time, 10c a line.
Three times, 6c a line.
Seven times, 5c a line.

The reduced rates are for consecutive insertions, cash with order.

Six words of average length are counted as a line.

The minimum charge is the price for two lines.

Money will be refunded on the basis of the earned rate for paid-in-advance Want Ads which may be discontinued.

All discontinuances should be made in person at The Journal office or by letter. Telephone discontinuances are not valid.

The Journal maintains a messenger service and a phone-receiving service for Want Ads.

A messenger will be sent for your Want Ad or your Want Ad will be taken over the phone by an expert operator and ad writer, as best suits your convenience.

Telephones
Main 2000
Atlanta 423

The Journal Covers Dixie Like the Dew

June 13.

"Did you ever consider the real value of money? Supposing you had only fifty cents to buy food. How long could you make it last? How long did it take you to earn it? What measure of happiness and satisfaction does your earning power represent?"

1786—Winfield Scott, soldier, born. He served in the war of 1812, Black Hawk, Mexican and Civil wars.

1822—Fitz-John Porter, soldier in Mexican and Civil wars, born.

WANTED HELP—MALE

SALESMANSHIP—Salesmanship is the science of selling and the science of selling is simply knowledge of the underlying causes of success and failure in making sales. The man who has completed the I. C. S. Course in salesmanship has obtained this knowledge and greatly increased his earning power as each salesman is paid in proportion to the sales he makes. Splendid opportunities are open to the young man who qualifies as a master salesman. A club of seven students will be organized this week. Special discount allowed those accepted as members. If you do not live in Atlanta, send two good character references with your inquiry. E. S. Hammond, Superintendent, 63 Walton st.

WANTED—Boys to carry routes in afternoon and Sunday morning. Apply at the following places: Atlanta Journal main office; Sub-station No. 1, 495 Edgewood avenue; Sub-station No. 2, 212 Lee street; Sub-station No. 3, 792 Marietta street.

TWELVE years ago I started a small mail order business at home in spare time with a few dollars' capital I wanted to make $30 or $40 a month, evenings. The net profits the first year averaged $200 a week. Five years' work netted me $50,000. I will show you how to start a small mail order business. Send today for my proposition. It's interesting. No canvassing. Heacock, Box 674, Lockport, N. Y.

WOULD YOU show this standard high-grade, fully visible typewriter to your friends and let them see wherein it excels any other $100 typewriter, if by doing this and rendering other small assistance you could easily earn one to keep as your own? Then, by postcard or letter to us, simply say, "Mail particulars." Woodstock Typewriter Co., Box J-90, Woodstock, Ill.

WILL furnish vending machines and weighing scales for operation in Atlanta, on a profit-sharing basis to party that can furnish A-1 references and with sufficient capital to purchase material for vending machines and to pay operating expenses and that has sufficent time to attend to business. Apply 709 Austell building between 6 and 8 o'clock p. m.

AGENTS WANTED—Either sex, make quick money and become sales manager for big substantial company; wonderful new invention: cuts high cost of living; 100 per cent profit; fast home seller. Culinary Utilities Dept., Desk 106-E, 111 Broadway New York.

GOVERNMENT POSITIONS in postoffice, railway mail and other branches are good. Prepare for "exams" under former U. S. civil service secretary-examiner. Booklet G-24 free. Write today. Patterson Civil Service School, Rochester, N. Y.

HIGH CLASS stenographers, bookkeepers, mechanics and hotel help furnished free to reliable business firms and hotels. References investigated. Southern Employment Corporation, 1018 Atlanta Nat'l. Bank bldg. Phones M. 3702, Atlanta 469.

WANTED—An idea! Who can think of some simple thing to patent? Protect your ideas, they may bring you wealth. Write for "Needed Inventions" and "How to Get Your Patent." Randolph & Co., Dept. 346, Washington, D. C.

MONEY—$25 to $30 per month extra money to employed persons without interfering with regular work. No selling. No canvassing. No investment. People not employed should not apply. Sherman Supply Co., Box 510, Detroit, Michigan.

WANTED—By a large concern an assistant bookkeeper. Must be accurate and experienced in trial balance, also have good clean habits. Salary $12.50 per week. Good future for right party. Address in own handwriting, P. O. Box 142.

AT ONCE—Men to qualify for motormen and conductors. Interurban roads in Georgia; $70 to $90 monthly. Experience unnecessary; state age. Details free. Write Manager, Electric Railways Bureau, 860 Syndicate Trust, St. Louis, Mo.

BRANCH managers wanted between 25 and 40 years of age. Preferably with selling ability. Connection permanent. Positions pay from $1,500 to $3,000 per annum. Investment of $250 to $500 required. J., Box 75, care Journal.

GOVERNMENT POSITIONS—Thousands of appointments to be made. Free booklet telling where they are, what they pay, with specimen examination questions. Nat'l Cor. Institute, 434 Seventh st., Washington, D. C.

WANTED—Men out of work or without a trade to learn barbering and be independent. Light, clean, inside work that pays well. Can learn in a few weeks. Call or write Moler Barber College, 38 Luckie street.

YES—If you have two hands Prof. G. O. Branning will teach you the barber trade for $30 and give paying position in our chain of shops. Steady. Wages while learning. Atlanta Barber College, 10 E. Mitchell st.

WANTED—Man to represent us in your own territory; $85 per month traveling expenses and commission. Experience unnecessary. Write quick. R. D. Martel, 2909 Indiana ave., Dept. 527, Chicago.

WANTED—A bright boy in laundry. Prefer one with some experience in assorting. A way-bill assorter has experience for this position. Apply Troy Laundry Co., 210 Houston, Sunday 11 o'clock.

COPY letters—persons writing and copying letters make $10 to $25 weekly following directions. Stamped envelope for particulars. Brooks Copy Co., 910 Pa. ave., Washington, D. C.

WANTED HELP—MALE

$100 BANKING-bookkeeping-Shorthand tuition scholarship for few hours' work. Fair education necessary. Fine opportunity. Enroll July 1. Piedmont Business College, Lynchburg Va.

GOOD money made at home knitting hosiery. Machines furnished on time. We buy or sell your goods. Easy and constant work. Gleason Wheeler, Inc. 337 Madison, Chicago.

BE A DETECTIVE—Earn $25 to $75 weekly. Chance to see the world, with all expenses paid. Write for particulars to Loraine Detective System, Inc., Dept. 15, Boston, Mass.

YES, shave 10c; hair cut 15c; massage 15c, at 41 Marietta street, 4 East Mitchell, 115 Edgewood avenue, 52 Ivy, 151 Decatur. Best white workmen. Clean linen. Bath, 15c.

BOYS! GIRLS!
BOYS and girls wishing to earn easy money during vacation, send name and address to Mrs. A. N., Box 80, care Journal.

ROUND TRIP ticket furnished to exposition in San Francisco for three or four weeks' pleasant work; expense money allowed; no canvassing. Write Aladdin, 528 San Francisco.

WANTED—Railway mail clerks, $75 month. Atlanta examinations coming. Sample questions free. Write immediately. Franklin Institute, Dept. 46-E., Rochester, N. Y.

YOUNG man steno-bookkeeper for summer and fall. General store out of city. Give references and salary wanted in first letter. Address "J.," Box 149, care Journal.

SEVERAL good organizers for fraternal order, paying sick, accident and death benefits. Call all day Sunday; week days after 5:30 p. m. W. L. Hoover, 406 Randolph st.

BARBER wanted; strictly first class; married man preferred; no boozers or students; good opportunity for good, steady man. T. E. Mackey, Alexander City, Ala.

BE A detective; co-operate with us from your locality; experience unnecessary; earn good pay. Address American Detective Ass'n., Audubon bldg., New Orleans.

$80 WEEKLY evenings at home. Everything furnished; no experience; no canvassing; don't worry about capital. Boyd H. Brown, Dept. A-60, Omaha, Neb.

HIGH CLASS young man with few hundred dollars to take active interest in old established office with first class income. 1018 Atl. Nat. Bank bldg.

GOVERNMENT examinations, thorough instruction, $5. Returned if not appointed. Particulars free. American Civil Service School, Washington, D. C.

WANTED—Names of men, 18 or over, wishing government jobs. $65 month. No pull necessary. Answer immediately. "J. L.," Box 700, care Journal.

I WILL pay any honest man up to $50 monthly for part of spare time. No canvassing. No capital. Write today. Voorhies, Desk 26, Omaha, Neb.

WANTED—Automobile machinist and repair man. Must have references as to ability and full set tools. Independence, 380 Peachtree street.

EVERYWHERE—Men willing to distribute circulars, samples, tack signs, collect names, etc. No canvassing. Continental Register, Chicago.

HUSTLERS—$20 to $30 made weekly distributing circulars, samples, tacking signs, etc. Advertisers' National Agency, Dept. C-5, Chicago.

$80 MONTHLY and expenses, to travel, distribute samples and take orders, or appoint agents. Permanent. Jap-American Co., Chicago.

BE A DETECTIVE—Earn $100 to $300 per month; travel over the world. Write Supt. Ludwig, 605 Westover bldg., Kansas City, Mo.

WANTED—SLEEPING CAR PORTERS. SOUTHERN MEN PREFERRED. SEND STAMP. ADDRESS P. O. BOX 217, ATLANTA, GA.

ARE YOU LOOKING FOR A POSITION? LET US FIND IT FOR YOU. APPLY 511 FORSYTH BUILDING.

YOUNG men who desire to become movie actors, see or write us at once. Midland Motion Picture Co., 201-2 Walton Bldg.

ARMY of U. S. Wanted: unmarried men, age 18 to 35. Information at recruiting office. Postoffice building, Atlanta, Ga.

RELIABLE men of neat appearance can get steady employment with Singer Sewing Machine Co. 79 Whitehall street.

YOUNG man for train news agent. Must have blue serge suit and $15 cash bond. 1018 Atlanta National Bank bldg.

WANTED—A man with a family to do dairy and farm work. Hickory Valley Farm, Fairburn, Ga., Route 4.

SOMETHING splendid free for every boy scout who answers this ad. Chase Supply Co., Box 268, Thibodaux, La.

ABLE-BODIED MEN for firemen, brakemen, $120 monthly; experience unnecessary. Railway, care Journal.

ENERGETIC young man stenographer, $10 per week to begin. 1018 Atlanta National Bank building.

STEWARD wanted for summer hotel. Apply with references, Toxaway Inn, Lake Toxaway, N. C.

WANTED—Inexperienced aviators. Learn to fly. Position secured. Aircraft, Chicago.

WANTED—Good inside wireman. Consolidated Engineering Co., 85 S. Pryor st.

WANTED HELP—FEMALE

WANTED—Young women and girls to fill desirable positions. Good salaries, attractive surroundings, conduct supervised by women of highest character. Three or four weeks training required to qualify. Salary periodically increased. Many advanced positions in line of promotion. Best of references required as to character and ability. Apply in person to Miss Moon, Training School, 25 Augurn avenue, Southern Bell Telephone and Telegraph Co., Atlanta, Ga.

EDUCATED WOMEN 28 to 40 years of age. GOOD TRAVELING POSITION. Teaching experience or knowledge of children necessary. Opportunity for advancement to managerial position. Old established firm. Weekly guarantee. Splendid opportunity for summer. Geo. L. Shuman & Co., Dept. W. W., Chicago.

WANTED—A matron for Baptist orphans' home, a young woman preferred between ages of 25 and 32. Must have average education and be neat and attractive in personal appearance. Height about 5 feet, 6 inches. Weight about 135 pounds. Send three references. Address "Orphanage," Box 700, care Atlanta Journal.

WANTED—A southern lady of education and refinement to take charge of an elderly man's home in southern Florida. A member of the Episcopal church preferred. For further particulars, write to P. O. Box 57, Marietta, Georgia.

WOMEN TO SEW—We make ladies' undergarments. Plain sewing. Goods sent to house prepaid. No canvassing. Stamped envelope for prices paid. Universal Co., Dept. 3, Walnut st., Philadelphia, Pa.

WANTED—A seamstress, expert on children's clothes, to come to house to sew. Must furnish first-class recommendations for children's work. Call Monday, 8 a. m., E. P. 237.

WANTED—12 women for well paying fashion work at home during spare time. Pleasant, profitable. Send no money. Free booklet. Mrs. Munro, 410-A Gas Bldg., Chicago.

GIRLS LEARN MILLINERY—Best trade for women. Pays $60 to $100 a month. Prepare now for fall season. Ideal Millinery School, 94½ Whitehall st., Atlanta, Ga.

WOMAN for culinary department, feeding 250 persons. Must be trained in economics. Between 25 and 35 years of aged. Address C. C., Box 114, care Journal.

FIVE bright, capable ladies to travel, demonstrate and sell dealers. $25 to $50 per week. Railroad fare paid. Goodrich Drug Co., Dept. 210, Omaha, Neb.

LADIES—Make shields at home, $10 per 100; no canvassing required. Send stamped-addressed envelope for particulars. Eureka Co., Dept. 62-A. Kalamazoo, Mich.

WOMEN WANTED as government clerks. $70 month. Atlanta examinations coming. Sample questions free. Franklin Institute, Dept. 601 E, Rochester, N. Y.

WANTED—Experienced turners and liners for men's neckwear. Apply to Peter Hill Co., top floor Commerce Hall bldg., corner Pryor and Edgewood ave.

WRITE motion picture plays; $50 each; experience unnecessary. Details sent free to beginners. Producers' League, 130 Wainwright, St. Louis.

ANYONE—Make $12 weekly. Copy letters evenings. For quick answer enclose self-addressed envelope. Writer Co., Bristol, Pa.

YOUNG ladies who desire to become movie actresses, see or write us at once. Midland Motion Picture Co., 201-2 Walton Bldgg.

YOUNG lady waitress; must be neat in appearance with some experience. 1018 Atlanta Nat'l. Bank bldg.

WANTED HELP—FEMALE

YOUNG lady stenographer, must be expert and have best references. Independence, 380 Peachtree.

RELIABLE dressmaker to sew for family. References. Ivy 1682. 353 N. Jackson.

WANTED—Experienced skirt operator. Ready-to-Wear Mfg. Co., 59½ E. Alabama st.

WANTED HELP—Male and Female

WANTED—Several men and women in Atlanta to get U. S. Government War Proof Jobs. $75.00 month. Vacations. No layoffs. Short hours. Common education sufficient. "Pull" unnecessary. Write for free list of positions now obtainable. Act immediately. Franklin Institute, Dept. 54-E, Rochester, N. Y.

OVER 15,000 men and women this year for government jobs. $65 to $150 month. Vacation with pay. No layoffs. Short hours. Common education sufficient. "Pull" unnecessary. Write immediately for free list positions now obtainable. Franklin Institute, Dept. 54-D, Rochester, N. Y.

WANTED—Demonstrators, ladies or gentlemen, of refinement and intelligence, who are willing to work. Good pay to the right parties. Address Simmons & Tesh, Box 323, High Point, North Carolina.

U. S. GOVERNMENT WANTS CLERKS—Men-women, 18 or over, $75 month. List of positions now obtainable free. Write immediately. Franklin Institute, Dept. 51-E, Rochester, N. Y.

CANVASSERS—Either sex. Sell gummed preserve label books. Every housekeeper buys. Sample 10c. Allendorf Printing Company, 1584 Central Ave., Cincinnati.

WANTED—Colored man and wife for general work on a small country place near Atlanta. Apply 1225 Empire bldg.

WANTED—TEACHERS

WANTED—Immediately first and second-grade teachers, salary $60. Must have first-class certificate and experience. Sheridan's Teachers' Agency, 302 Candler bldg., Atlanta.

WANTED—A man to teach agriculture in an agricultural school and superintend the school farm. Good position for right man. Principal, Box 400, care Journal.

ACME TEACHERS' AGENCY. Best service; most liberal terms. 1283 Healey bldg., Atlanta, Ga.

TEACHERS, write us if you want a position; special inducements to join now. Hall's Teachers' Agency, Macon, Ga.

TEACHERS! I help you secure license to teach. My plans will please you. G. E. Usher, Adel, Ga.

TEACHERS—Do you want a first grade license? Let me tell you how to get it. B. S. Holden, Ellijay, Ga.

MANY good openings yet. Write for literature. Fosters' Teachers' Agency, Atlanta, Ga.

WANTED—AGENTS

NEW HOUSEHOLD INVENTION just ready. A sale at every house. One dollar, perfect shear and kitchen knife sharpener. Needed in every home every day. Nothing else like it; 100 per cent profit. Grinds perfect edge in 10 seconds; works like magic; child can use it; women buy on sight; no talking; $400 a month. Territory now open. County free. Business supplies capital. Biggest opportunity ever offered to agents, general agents and managers. Write today. Send postal with name and address for complete information. Quickedge Sharpener Co., Dept. 533, at 215 West Schiller st., Chicago, Ill.

BIG summer seller; make $10 a day; big season is on. Get busy. Sell concentrated soft drinks; just add water. Delicious summer drinks for the home, picnics, parties, fairs, ball games, etc. Every popular drink—small package, makes 80 glasses; less than 1 cent a glass. Guaranteed under U. S. pure food laws. Woods made $16 first day. Quinn took 115 orders two days. Others coining money selling to soda fountains, soft drink stands, etc.; 250 other hot weather sellers. Over 100 per cent profit. Sample case free. Just a postal today—now. American Products Co., 2339 Third st., Cincinnati, Ohio.

BEER in concentrated form. Agents coining money. Great excitement. Whirlwind success. Large profits. Make $300 monthly. Big season is on. Innis sold 3,000; Dickinson 500, Dennis made $300, still going. Sell concentrated beer, sparkling, foaming, exhilarating, made at beer, sparkling, foaming, exhilerating, made at home in a few minutes. Strictly legitimate; no license. Carry in pocket; supply enormous demand. Territory going fast. Free sample offer. Postal today for free booklet "Secrets of Making Beer at Home." The Ambrew Co., 2418 Third st., Cincinnati, Ohio.

$1,000 PER MAN PER COUNTY—Strange invention startles world; agents amazed. Ten inexperienced men divide $40,000. Korstad, a farmer, did $2,200 in 14 days. Schleicher, a minister, $195 first 12 hours; $1,200 cold cash made, paid, banked by Stoneman in 30 days, $15,000 to date. A hot or cold running water bath equipment for any home at only $6.50. Self-heating; no plumbing or waterworks required. Investigate. Exclusive sale. Credit given. Send no money. Write letter or postal today. Allen Mfg. Co., 4164 Allen bldg., Toledo, O.

AGENTS make big money selling our high-grade line of French toilet goods. New patent Star hair-straightening comb, Star quinine hair dressing, bright brown face powder, LaBelle face powder, LaBelle shampoo powder, LaBelle talcum powder, LaBelle vegetable soap, LaBelle quinine hair tonic, LaBelle face lotion, LaBelle face cream, French perfume, French toilet water. The profits are large, and they are fast sellers. Best goods; lowest prices and quick service. American Chemical Mfg. Co., Memphis, Tenn.

SALES AGENT—We want a live state sales agent under 50 years of age for our Atlanta territory. You must be able to make sales yourself; to organize county agents under you; maintain your own office and buy an initial stock of merchandise. Product is a quick selling specialty. Give age, selling experience, financial condition and references. This is a legitimate money-making opportunity for a wide-awake sales organizer. Give full particulars in your first letter. Continental Distributors, Insurance Exchange, Chicago.

RARE OPPORTUNITY—To represent old established, well rated factory, manufacturing exclusive fast selling patented articles used everywhere; few hours evenings at home with little capital should start you in highly profitable, fascinating business. No canvassing, experience unnecessary; big propositions. Write quick. Pease Mfg. Co., Dept. F-11, 68 Broadway, Buffalo, N. Y.

GREATEST stunt ever sprung on the American people. You give free gold monogram dinner set coupon with every sale of "Lucky 'Leven'" and our other sensational soap and toilet combinations; $5 to $10 daily easy. Crew managers double that. Repeat orders galore. World's largest factory backs you. Write for appointment. E. M. Davis, president, 855 Davis bldg., Chicago.

A DOLLAR A MINUTE
CAN'T be made with our goods, or anybody's But you can make good money with our quick sellers, not sold in stores. Write and say "Show me." S. Mfg. Co., 41 Warren st., New York, Dept. 833.

VACUUM CLEANER SALESMEN—Sweeper and pump type vacuum cleaners direct from our factory without middleman's profit. New model cleaners and household specialties, lowest prices. Correspondence solicited from A-1 Vacuum men and those with ability to learn. Hugro Manufacturing Co., Warsaw, Indiana.

SELL three beautiful silk poplin summer ties and give free set of six silver souvenir state seal spoons or set hollow handle knives or forks. Most wonderful value ever offered. Sells on sight. A double bargain that sells to both men and women. Outfit on trial. Wilson Mfg. Co., B-38, Lancaster, Ohio.

REPRESENTATIVE wanted; exclusive territory. New invention guaranteed by reputable corporation, saving 25 per cent to gasoline users or money refunded. Automobile, motorboat, stationary engine owners buy at first offering. Territory going quickly. Gas Saver Sales Company, 1790 Broadway, New York.

HIGH-CLASS salesmen make $75 to $100 weekly selling merchants our profit-sharing certificates, payable in money at local bank. Beats all coupons, contest, trading stamp or other devices. Sells everywhere. For details, terms and territory address Profit-Sharing Corporation, Spartanburg, S. C.

WE START YOU IN BUSINESS, furnishing everything; men and women, $30.00 to $200.00 weekly operating our "New System Specialty Candy Factories" Home anywhere; no canvassing. Opportunity lifetime; booklet free. Ragsdale Co., Box G, East Orange, N. J.

$10 A DAY, easy, selling Gaso-Tonic to auto owners. 40 per cent more gasoline mileage; carbon eliminated; other quick-selling features. Absolutely guaranteed. Heisey made $25 first day easy. Big money. Details free. White Mfg. Co., Dept. 16, Cincinnati, O.

WE HAVE several openings for establishment of independent mail order business. Energy, good habits and sound judgment more important than capital. Spare time at first. Particulars free. Opportunities Exchange, Buffalo, New York.

AGENTS—$60 a week introducing new candle-power lantern. Big summer seller. Holliman made $62.50 in two days. Jennings made $12.50 first evening. Write quick for terms and territory. Thomas Mfg. Co., 5501 White bldg., Dayton, Ohio.

WANTED—AGENTS

LITTLE giant lift and force pump, saves plumbers' bills; removes all stoppages in waste pipes; absolute monopoly; fix you for life if you are a producer. Write for our new agent's plan. J. E. Kennedy, 30 E. 32d street, New York.

SELL PALM BEACH SUITS
MADE to measure. Our prices enables you to meet lowest competition. Good profits. Write for free samples. Leeds Woolen Mills, Chicago.

AGENTS—Here's your hot-weather seller. Kerosafe self-heating iron. The only practical coal oil iron in the world. No competition. Write quick for home territory and terms. Thomas Mfg. Co., 5601 White bldg., Dayton, O.

AGENTS—Combination necktie, four different colored ties in one. Neat and dressy. Men wild about them. Write quick for terms and free sample to workers. Thomas Mfg. Co., 5901 Finch ave., Dayton, Ohio.

AGENTS—Automobile free. This is no selling contest in which only one person can win. Anybody can get this free auto. Write quick for particulars. Thomas Mfg. Co., 7601 Wayne bldg., Dayton, Ohio.

GET acquainted with your national capital. Send 10c for ten beautiful souvenir views and sample household necessity. Agents wanted. Capital City Co., Dept. 45, Potomac Bank bldg., Washington, D. C.

AGENTS—"Economy" Ice Blanket cuts ice bill in half. Every housewife wants one. A great 10c seller, over half profit. Sample 10c. Particulars free. Utility Mfg. Co., 420 Tuttle bldg., Chicago, Ill.

ICE BILLS reduced one-half; "Kut-Chur Ice Bill" Kloth guaranteed; regular size, 25c postpaid; 100 per cent to agents. Manufactured by Chapman Co., 444 Dwight bldg., Kansas City, Mo.

$5 TO $10 PROFIT DAILY selling our new household articles; $2.50 premium with each $1.98 sale. Free samples for workers. Royal Supply House, Dept. T, 3332 S. 22d st., Omaha, Neb.

$10 DAILY, refinishing chandeliers, brass beds, etc., by new method. Producing amazing results. No capital or experience necessary. Write for information. Gunmetal Co., Dept 6, Decatur, Ill.

RELIABLE, live agents wanted everywhere. Big profit; no competition. If you want to make big money—$10 a day or more—write Eason Supply Co., Dept. 3, Ozark, Ala. Box 5.

AGENTS make 500 per cent profit selling "novelty sign cards." Merchants buy 10 to 100 on sight. 800 varieties. Catalogue free. Sullivan Co., 1234 Van Buren st., Chicago, Ill.

AGENTS—Do you wish to make steady money? If so send for our catalog; 55 styles guaranteed hosiery. We pay express. Perfection Mills, Willard and Jasper sts., Phila, Pa.

WANTED—Men and women to sell high grade article. Brand new. Big profits. Positive necessity in every home. Lugale Supply Co., 207 W. 22d street, Sioux Falls, S. D.

CO-OPERATE with me evening at home in a big money-making proposition. We will make you independent. Write. Thos. W. Beck Supply Co., Lock Box 675, Birmingham, Ala.

FREE SAMPLE—No splash water strainers sell themselves; no talking; experience unnecessary. Profits big. Send 2c (mailing cost). R. A., Union Filter Co., New York.

YOU can't go wrong if you co-operate with us in a money-making proposition. Write at once for free particulars. The Durie Supply Co., Haworth, N. J., Box 124.

LIVE agents, we have the proposition that will interest you. Brand new. Earn a good income. Write at once. Adams Supply Co., 1715 N. Adams st., Spokane, Wash.

AT LAST the best seller for agents has been found. The most marvelous invention of the age. Brand new. Write quick for proposition L. B. Finley, Donora, Pa.

ARE you tired of working for someone else? Be your own boss. We have the proposition that will interest you. C. H. Alton, 10 W. 14th street, Minneapolis, Minn.

POSITIVELY sells to everybody. No talking; show it and the sale is made. Write for special proposition. Baron Supply Co., 455 Adler st., Portland, Ore.

WANTED—A few honest, ambitious men and women to co-operate in a big money-making proposition. No capital required. Write A. Weber, Garden City, Fla.

AGENTS—We have the proposition that will make you sit up and take notice. The money is all yours. Write quick. G. W. Neely Mercantile Co., Calhoun, Mo.

GET in on some of the profits. We will show you how to be independent. Write at once for all particulars. The R. E. N. Supply Co., P. O. Box 348, Anderson, Ind.

THE money is yours if you grab this opportunity. Positive necessity. Write at once for free particulars. Phillips Supply Co., 424 18th avenue, Newark, N. J.

AGENTS—Best selling article in 20 years. Used home and office. Big demand; $30 in $50 week assured. Write Thiele Co., 10 East Austin avenue, Chicago.

MEN OUT OF WORK—GREAT SUMMER SELLER. Every ten cent sale net six cents profit. Particulars free. Straw Saver Co., Box 127-F, McDonough, Ga.

AGENTS—Here is your chance. Grab it while it is here. Write at once for best proposition ever. The Oman Supply Co., 208 McPhee building, Denver, Col.

LOCAL or traveling salesmen sell fireproof safes to business men, experience unnecessary. Quick sales, big commissions. Alpine Safe Co., Cincinnati.

GET IN on an $8 a day proposition. No capital required. We will put you on your feet again. Chase Supply Co., 25 Malden street, Springfield, Mass.

WORKING.. If not, send $1 for details, permits, etc.—of latest invention, easily made, big field. Window and Door Screen Flytrap Co., Long Beach, Cal.

BE YOUR own boss. We will show you how to be independent and earn a handsome income. Write at once. Central Specialty Co., Zeeland, Mich.

AGENTS—New meritorious article, good repeater, 25c for sample, refunded on first order. Territory reserved. C. H. Ellis, P. O. Box 741, Atlanta, Ga.

$3 TO $5 a day easily made by our proposition. No experience or capital necessary. Write King Specialty Co. 2837 Cottage Grove avenue, Chicago, Ill.

GET soap, toilet articles, direct from factory, new 25c combination beats anything made. Agents 11c. Manufacturers, 98 Park place, New York.

AGENTS—New game for cigar stores, easy seller; big repeater; particulars free. United States Sales Co., 205 Walnut Pl., Philadelphia, Pa.

AGENTS, do not accept any offer until you have mine. Write for free sample and new catalog, just out. W. M. Meadows, Reynolds, Georgia.

WE WILL make you independent. Write quick for exclusive proposition. Big profits. Easy work. Hurry. Willard Briggs, Walcott, N. Y.

INVESTIGATE this quick. We will give you territory free. Write at once for all particulars. Alva D. Rombeck, Blue Rapids, Kansas.

MEN AND WOMEN—Earn good income compiling mailing lists. Spare time. Particulars, Desk 21, Worth Listing Co., Fort Worth, Texas.

GET in on a fine proposition paying big profits. No capital required to start. Write at once. W. E. C. Supply Co., Porterdale, Ga.

ABSOLUTELY new; sells on sight; big profits; repeats sure. Particulars free. Paul's Supply Co., Box 741, Jacksonville, Fla.

HUSTLERS—Valuable book of formulas to make money on small capital. Particulars. Haight, Box 570, Kansas City, Mo.

STARTLING seller, everyone buys, absolutely new, get in now, big profits. Particulars free. W. W. Moat, Gibson, Ga.

VACATION PROPOSITION—Teachers, salesmen, resort hotels write. Pocket Specialties Co., Brooklyn, N. Y.

WANTED—SALESMEN

SALESMEN wanted—Top notchers. Exceptional money-making opportunity for high-class men to sell memberships in big national organization of automobile owners. Permanent positions. Liberal commissions. A chance to make $3,000 to $5,0000 or more per year. Your sales efforts backed by $50,000 advertising campaign in leading magazines. Experience selling automobiles and supplies or insurance and stocks and bonds valuable, but not necessary. Unlimited field. Every automobile owner a live prospect. No competition. State fully your experience and qualifications. Want hustlers, not "chairwarmers." Territory going fast. Write at once for full details. J. L. W., Room 700, 327 S. La Salle st., Chicago.

WANTED—Old and well established manufacturing concern requires services of bright, aggressive, well appearing young man as traveling sales representative. One with previous selling experience preferred. If you desire connections with a reliable concern with excellent opportunities for advancement, reply giving age and experience to B. E., Box 519, care Journal.

WANTED—SALESMEN

SALESMEN to sell the new invisible Snugfit back-of-neck collar button to dealers; mounted on beautiful counter display cards. The Snugfit button lies flat; you positively cannot feel it; no bulge; no irritation on neck bone; solid comfort; tie slides easily; guaranteed to last a lifetime; cannot break; has no post or lever; gold plated; sells easily; 100 per cent commission; to avoid sample grabbers, samples and details positively 10c; if sample is not worth 25c to you, return it, and we'll refund your money. Welchman Manufacturing Co., Youngstown, O.

WANTED—A competent and energetic salesman, in good standing with the trade in Georgia, Alabama, Florida and Louisiana, to handle on commission, the largest and most attractive line of imported linoleums floor oil cloths and shade goods on the market. Line is well known to the trade. No missionary work required to introduce. State age, experience, what other lines carried, towns covered and how often per year. References required. Address "Importer," Box 400, care Journal.

SALESMEN WANTED—To place Shetland pony commercial contests in every live town in the United States; keeps trade at home; gets new business and collects accounts for merchants; none but ambitious hustlers need apply; steady employment and exclusive time demanded; one week spent in a town; proposition new, but repeats everywhere tried; we have the goods and seek additional salesmanship ability; references required. Perry Pony Co., Frankfort, Ind.

WANTED—A classy, hustling salesman for an extraordinary guaranteed proposition. $50.00 per week and upward. Must have expense money. Coyle, Piedmont Hotel.

SIDE LINE salesmen to market representative, medium priced lines of show cases, wall cases, mirrors, clothing racks, garment hangers and general store equipment. Straight commission only, averaging 20 per cent and over. Applications strictly confidential. State territory desired. American Fixture and Show Case Mfg. Co., St. Louis, Mo.

A SOLICITOR for the best monthly Payment, Accident and Health insurance written. Splendid opportunity for a hustler. Apply before 10 o'clock at 1016 3rd Nat'l Bank Bldg. Edward D. Clarkson, Resident Manager, Standard Accident Ins. Co.
P. S. It will take a mighty good man to get this position.

SALESMEN WANTED—Experience unnecessary, easy work, big pay. Write now for large list of openings offering opportunities to earn from $100 to $500 a month while you learn. Address nearest office, Dept. 151, National Salesmen's Training association, Chicago, New York, San Francisco.

A NEW YORK firm of wide reputation wants aggressive representative to sell a high-class line of souvenir and advertising novelties in felt leather and metal. An opportunity for established salesman. Commission basis. Write us in detail concerning yourself. "Rock," Box 505, care Journal.

PORTRAITS, high grade and reasonable. Frames, low priced and seasonable. Mouldings, of variety and quality best. Medallions also, quotations on request.
GEORGIA ART SUPPLY CO.,
113½ Whitehall St., Atlanta, Ga.

SALESMEN—To assist us in placing the new Woodstock high-grade, fully visible typewriter on trial as a side line or on full time. Special inducements. No experience required. Easy to place. Woodstock Typewriter Co., Box J-108, Woodstock, Ill.

NEW automobile accessory; sells like lightning. Example, we shipped 425 to an agent in one city in 8 days. Costs wholesale in quantities $1. Retails $3.50 to $4. You want some of this. Address us at once. Moody Mfg. Co., 1410 N. Sarah st., St. Louis.

WANTED—Live representative in every county in Georgia for exclusive sale of Ford starter that is guaranteed to start any car that can be started with crank and it sells for $14. Address State Agent, 1030 3d ave., Columbus, Georgia.

SALESMAN for general mercantile trade in Georgia to sell a new proposition of merit. Vacancy now. Attractive commission contract. $35 weekly for expenses. Miles F. Bixler Co., wholesale jewelers, 36-24 Carlin bldg., Cleveland, O.

AGENTS—Folding pocket cook stove; burns a new fuel; inexpensive, compact, safe; just the thing for campers, picknickers, fishermen, etc. Wonderful summer seller. Pocket sample free. Thomas Mfg. Co., 6001 Finch ave., Dayton, O.

SALESMAN experienced any line to sell general trade in southern states. Unexcelled specialty proposition. Commission contract. $35.00 weekly for expenses. Continental Co., 13-24 Continental building, Cleveland, Ohio.

SALESMEN—I want a couple of high-class young men salesmen for Atlanta. If you are a hustler see me. I have men now making from $35.00 to $90.000 per week. See Mr. Jones, 5 to 6:30 p. m., 531 Candler Bldg.

SALESMEN—Make big commissions selling our new advertising premium proposition to merchants. Sells everywhere. Demand unlimited. Samples free. Universal Mileage Co., 1234 Van Buren st., Chicago, Ill.

TWO high grade specialty salesmen or capable ex-merchants for 1915; vacancy now; staple line. Liberal weekly advances. Protected territory. Old established house. S. Kline, 213-219 Crafts bldg., Cleveland, Ohio.

WANTED—Salesman to call on grocers, general stores and confectioners in small country towns. 25 per cent commission. $35 weekly drawing account. Salesmanager, 206 South First st., St. Louis, Mo.

SALESMEN WANTED—Calling on the dry goods trade to sell Ladies Ready to Wear. No samples to carry; good offer to right man; state territory covered. Peck & Co., 47 West 34 St., New York City.

SALESMAN—A reliable Philadelphia skirt house desires a resident salesman to carry their popular priced skirts as a side line. Address Famous Skirt Co., 44-46 S. Third st., Philadelphia, Pa.

SALESMEN WANTED—To sell our check protector. It sells to every person who writes a check. Circulars and information free. Sample 25c. Terry Mfg. Co., 234 Colton bldg., Toledo, O.

SALESMEN—Two brand new business getting novelties now ready. Exclusive territory given those proving their selling ability. No others wanted. Newton Manufacturing Co., Newton, Iowa.

WANTED—Salesmen to start not later than July 1. Salary or commission. Firstclass references must accompany application. Address United States Whip Co., Westfield, Mass.

SALESMEN, LOOK—Every automobile owner buys a motometer. Price $5; profits, $12 to $20 per day. Send for particulars immediately. William Meek, Dept. L, 391 Grant st., Buffalo.

SALESMEN—The easy selling side line is our 10c and 15c hosiery, sold direct to retail dealers at low prices and all freight prepaid. Goodone Hosiery Mills, Kansas City, Mo.

SALESMAN traveling to sell mill line to retailers. Blankets, flannels, dress goods. Attractive side line. Good commission. South Phila. Woolen Co., Box 1341, Phila, Pa.

MILL wants traveling salesman, sell flour as side line. Liberal commissions. State territory covered. Lines carried. Reference. Confidential. "Mill," Box 103, care Journal.

WANTED—Side line salesmen. This is a country town line and offers big inducements for workers. Prices recently reduced. Pocket samples. Devon Mfg. Co., Chicago, Ill.

MAGNIFICENT line of maps and books; low prices; easy sellers; big commission; splendid chance to make money during summer months. Hudgins Co., Atlanta, Ga.

SALESMEN—Solicitors, men and women, to introduce new meritorious article. Big money to hustlers. Yaarab Chemical Co., 14-A Auburn ave., Atlanta, Ga.

WANTED—Automobile salesman. 380 Peachtree street.

MEDICAL

MEN'S DISEASES cured. American-European Specialist. Finest equipment; 18 years' experience; some cures for $5. Dr. Holbrook, 205-6-7 McKenzie bldg.

FITS—I cured my daughter by simple discovery; particulars free. Z. Lepso, 150 Island ave., Milwaukee, Wis.

DISEASES of men cured. Dr. Bowen, Specialist, 205 McKenzie Bldg. Ivy 8423-J. Atlanta 6161-B.

INSTRUCTION

WANTED—Three young men out of town, artistically inclined to take up illustrating for special work; must have $12 for tools and material when competent; will give contract for steady employment at $18 per week, or money refunded; no trifler need apply. Write for information. M. Shearer Studio, 100½ Spring st., Atlanta, Ga.

PATENTS

PATENTS secured through credit system. Free search. Send sketch. Booklet free. John Louis Waters & Co., Washington, D. C.

WANTED SITUATIONS—MALE

SPECIAL RATES for Situations Wanted ads. 3 lines one time, 10 cents; 3 times, 15 cents. To get these rates ads must be paid in advance and delivered at The Journal office.

WANTED—A position as bookkeeper or office assistant, by young man 23 years old, single, home training the best, habits unexcelled. References the very best. Would prefer place in smaller town than Atlanta, but willing to work anywhere. Experience covering 3 years. Write a neat hand, and plenty of good hard common business sense. X. X., Box 41, care Journal.

WANTED—By an experienced specialty and grocery salesman, now working Atlanta territory, wants to connect with an Atlanta firm. I have an established trade and firstclass references. Only firstclass houses need to answer this. Address Profits, Box 760, care Journal.

WANTED—By well educated, experienced man, position in high school, literary college or business college to teach stenography. Am a good speller, grammarian and linguist and have the faculty of imparting knowledge. Address Steno-Grapho, Box 664, care Journal.

EXPERIENCED, energetic and steady salesman, now employed, wants specialty line in south Georgia. Can produce results, furnish bond or reference. Only reputable concern need answer. Reliable, Box 684, care Journal.

WANTED—Position as superintendent of cotton oil mill, competent, industrious and sober. Good references furnished. Twelve years' experience. Superintendent, Box 532, care Journal.

YOUNG man of 20 years old must have work. Grocery store preferred; have had some experience. A-1 reference. Will go anywhere. Answer, A., Box 101, Dawsonville, Ga.

EXPERIENCED—Bookkeeper and office man wants position at once. Have A-1 reference in my pocket. If interested address P. O. Box 432, or phone 424 LaGrange, Ga.

EXPERIENCED accountant, capable handling any set of books, desires position; good, steady worker; first-class references. Address Accountant, Box 113, care Journal.

WANTED—By young man, experienced bookkeeper-steno., willing to do any honest work; A-1 references; must have work at once. Address A-1, Box 63, care Journal.

WANTED—By young man, position as hotel clerk; four years' experience; at present employed; can give good reference. H. J., New Douglas Hotel, Douglas, Ga.

BOY—13 years old, strong, wishes work of some kind, either in office or place where he can learn a trade. Salary no object. Address A., Box 53, care Journal.

INTELLIGENT, honest, hard-working white man wants position as caretaker. Prefer country estate. Reasonable salary. "Caretaker," Box 15, care Journal.

COLLECTOR—Now employed, wants additional accounts on commission or small salary basis. Six years with one concern. "W. R.," Box 68, care Journal.

WANTED—Position as superintendent of light and water works or electrician for large office building. Superintendent, Box 668, care Journal.

WANTED—Position as foreman in country office, or compositor. Best references furnished if desired. Address P. B. Lockwood, Jackson, Ga.

WANTED—A position of some kind by young man experienced in bookkeeping and stenography; best references. Willet Huff, Decatur, Ga.

WANTED—Position by druggist, 15 years' experience, 4 years as manager; good references. H. S., care Shano Hill, Hendersonville, N. C.

BOOKKEEPER, first class, experienced, desires position; accurate, steady, highest references. Address Bookkeeper, Box 74, care Journal.

DRUGGIST—Young, active, reliable, not afraid of work, desires position as extra or relief. Address Druggist, Box 114, care Journal.

PRINTER—Wants employment, experienced man, job, ad, or make-up; country or city. Address Printer, Box 7, care Journal.

CHAUFFEUR and machinist (white) wants position at once; best of references. Main 3414-L. 299 Washington, G. R. M.

THOROUGHLY capable bookkeeper and office man desires position. Best of references. Address A-1, Box 4, care Journal.

DRUGGIST, registered in Georgia, would like to make change; references and experience. S. C., Box 37, care Journal.

NEAT colored boy wants position as chauffeur-butler. Can furnish best references. Call Mrs. Grant, Ivy 2042.

PRINTER—Job and ad, wants steady position in small town. Address M., Box 144, care Journal.

BOY, 14 years, wants work, prefer a place where can learn trade. Call Junius, Main 3698.

PIANO teacher wants position in a good school. Address M. T., Box 300, care Journal.

YOUNG man age 19, wants job, not afraid of work. Phone I. 7303.

WANTED SITUATIONS—FEMALE

SPECIAL RATES for Situations Wanted ads. 3 lines one time, 10 cents; 3 times, 15 cents. To get these rates ads must be paid in advance and delivered at The Journal office.

TEACHER—A domestic science and art graduate desires a place to teach beginning with the coming fall. Recomendations, testimonials and references given. Address "Teacher," Box 375, care The Atlanta Journal.

AN EDUCATED, experienced, orphan lady teacher must have work of some kind for summer. Willing to do anything honorable. Best credentials. Address "Orphan," Box 300, care Journal.

WANTED—A place as a governess for summer or a school. Four years' experience. Normal training. Will furnish references. Apply to Miss J., Hendricks Place, Cooksville, Ga.

YOUNG woman wants position as stenographer, 9 months' experience; will accept very small salary with chance for advancement. Address L. Box 14, care Journal.

WANTED—Position by refined young lady, as housemaid or general house work, good experience. Address E. P. S., Stilson, Ga., R. F. D. 1, Box 41.

WANTED—Position as teacher, governness or companion. References exchanged. Address Experienced, 673 Mulberry st., Macon, Ga.

WANTED—By lady of refinement and experience position as managing housekeeper. Address Mrs. H., Box 187, Greenville, S. C.

WANTED—Cases to nurse by undergraduate nurse; endorsed by Atlanta's best physicians; maternity a specialty. W. 1215.

WANTED—A position by a northern German girl as nurse. Can give references. "Nurse," Box 92, care Journal.

WANTED—A position by a white woman as maid. Can give references. "Maid," Box 81, care Journal.

WANTED—Position as housekeeper, assistant in pantry. Address H. L., Box 46, care Journal.

COMPETENT young lady stenographer desires position, can furnish references. M. 3773-J.

WANTED—Position by experienced and reliable steno-bookkeeper. Main 4149-J.

PHRENOLOGIST

50c; 50c—SPECIAL READINGS—50c; 50c.
CONSULT THE WORLD'S WONDER
THE GREAT FOSTER
MEDIUM—LIFE READER—SEER.
ORDAINED SPIRITUALIST
ADVICE ON ALL AFFAIRS OF LIFE.
Past, Present, Future
SATISFACTION GIVEN OR NO CHARGE.
50c; 50c—SPECIAL READINGS—50c; 50c.
Maid in attendance. Hours: 9-9; Sunday, 10-7.
29½ WHITEHALL ST. 29½
OVER BYCK'S SHOE STORE.

MADAME PAULINI
HAS returned to Atlanta. Will thank the Atlanta people for past and future patronage. Located 265 Whitehall. 10 a. m. to 8 p. m. daily, except Sunday.

MISS BECK THE World-Famed Indian Phrenologist. She is a gifted woman. 42 Auburn ave.

HORSES AND VEHICLES

Wanted

WANTED—Shetland pony, outfit, buggy, harness and saddle. Must be perfectly gentle, sound, pretty and accustomed to be handled by young children, and at a low price. E. M. Pope, Zebulon, Ga.

WANTED—To exchange one cemetery lot in Hollywood for burro with buggy and harness. J., Box 50, care Journal.

WANTED—Horse and wagon for feed for 3 hours' work a day, with privilege of buying. Ivy 4238.

WANTED—A pony-built horse; must be young, sound and cheap. 347 Grant st.

MOST popular—Journal Wants.

Now, as continuously for the last 31 years, The Journal circulation is quoted in exact fiures, which are open to examination by any advertiser.

Net Circulation of
The Atlanta Journal
For the Year 1914

Daily	
1914	59,100
1913	57,531
Gain	1,569

Sunday	
1914	68,335
1913	67,728
Gain	607

In arriving at these average figures each edition of The Journal is taken separately. The Sunday circulation, for instance, is NOT included with the daily circulation.

I, John D. Simmons, manager of circulation of The Atlanta Journal, certify that the foregoing statement of the circulation of The Journal from January 1 to December 31, 1914, is correct.
JOHN D. SIMMONS.

Sworn to and subscribed before me this 4th day of January 1915.
B. F. BENNETT, JR.,
Notary Public, Fulton County, Ga.

THE JOURNAL COVERS DIXIE LIKE THE DEW

SUBSCRIPTION RATES.
BY MAIL.
To any address in the United States and Island possessions and Mexico.

Daily and Sunday	One Year,	$7.00
Daily without Sunday	One Year,	$5.00
Sunday only	One Year,	$2.00
Semi-Weekly	One Year,	$0.75
BY CARRIER.		
Daily and Sunday	Per Week,	12c
Daily and Sunday	Per Month,	55c
Daily without Sunday	Per Week,	10c
Daily without Sunday	Per Month,	45c
SINGLE COPIES.		
Daily		2c
Sunday		5c

A Column for the Needy

This column is donated to the Associated Charities by The Atlanta Journal in the hope that the needs here brought to the attention of the public may be provided for by some interested reader. Call, write or phone Associated Charities, 705 Gould building, Main 4260, Atlanta 891. Always refer to number of ad.

NO. 176. WILL some one start a fund of $60 to buy an artificial foot for a man who lost his foot in an accident last September? He is a good cook by trade, and can be made self-supporting if an artificial foot can be provided for him; otherwise he will probably relapse into begging on the streets. Here is an opportunity to transform an unfortunate parasite into a self-sustaining, self-respecting citizen.

NO. 118. BRIGHT boy of 13, steady and hard working, has just finished grammar school and wants position. Mother is widow with four children and is now dependent on wages of one girl and a pension from the Associated Charities. When boy gets a position the family will be self supporting.

NO. 177. BOY of 16, who is the only support of family, now that mother is sick in bed, must have a position. He is not very strong, but is conscientious and could do light work, such as bundle wrapping in store, quickly and well. The family is without any support until the boy can get work.

NO. 104. FIRST-CLASS painter and hardwood finisher, with several years' experience in repairing and refinishing in furniture store, wants work either in factory or at odd jobs. Wife wants plain sewing to do at home. Could get work in town if she had shoes, size 6½ (wide).

NO. 100. WIDOWED mother and four children living on $6 a week—the earnings of the only child who is able to work. Shoes are needed for two of the smaller children. Boy, size 3, and girl, size 3½ wide.

NO. 143. MEDIUM sized man must have suit of clothes, shoes, size 8, and other clothing. His earnings are very small and he is bearing the entire support of his sister and her children and invalid husband.

NO. 180. CLOTHING is needed for a baby about to be born. Father deserted several weeks ago.

LOST AND FOUND

LOST—Friday on Adamsville, or Douglasville roads, black bill folder, containing about $35 in bills, batch of checks made payable to V. B. Dickson and H. C. Birdsong. Finder please return to L. A. Souter, 169 Walker st. Liberal reward.

LOST—Old black enamel pin, pearls set in top, valuable as heirloom. Lost Friday afternoon, June 4, between Chamberlin-Johnson-DuBose Co.'s and Union depot, or on L. & N. train. Reward. Mrs. R. W. Northcutt, Marietta, Ga.

LOST—One white kid purse, containing about $13, receipt for King Hardware Co. Return to Miss Ethel Adams, 409 Fourth Nat. Bank bldg. Reward.

LOST—Diamond brooch, surrounded by 42 pearls. Lost on Alabama, between Broad and Whitehall. Very liberal reward. 174 Washington. Main 2388-J.

LOST—Since Thursday, red and white Llewellyn setter. Answers name Dan. Reward if returned to 301 Gordon st., or phone West 1023.

PARTY who stole my $35 on Central of Georgia No. 1, had better return it to Jim Adams, 45 Oliver street or pay penalty.

LOST—Collie dog, white neck, brown and black body, one side face white, one side brown. 25 Elizabeth st. Ivy 7419-J.

WILL gentleman who picked up purse in Ansley hotel waiting room June 9 kindly call Main 4524 for information.

LOST—A gold brooch with pearl setting and clover leaf, with small diamond in center. Reward. Ivy 8058-J.

DOG LOST—In Ansley Park, female Airdale pup, aged about 3 months. Finder please phone I. 4364-J.

LOST—Child's pendant and chain, in Inman Park. Finder please call Ivy 3110-J.

FROM FARM TO FAMILY.

BROOKS county hams, bacon, side meat, country sausage and Georgia cane syrup. Direct to consumer or in wholesale lots. Brooks County Products Co., Quitman, Ga.

MILK, cream and butter to dispose of. Those interested communicate with J. W. Davis, Route 1, Perry, Ga.

FOR SALE—TYPEWRITERS

TYPEWRITERS FOR SALE
TYPEWRITERS—All makes—from $18 to $60. Rebuilt in our own factories and guaranteed the same as new. Our catalog No. 80 is free. Ask for it.
AMERICAN WRITING MACHINE CO.,
48 N. Pryor st., Atlanta, Ga. Phone Ivy 8447.

TYPEWRITERS—Visible machines, guaranteed in perfect order. Our prices, $10, $15 and $20 each. Latest "SILENT SEVEN" Oliver, regular price $100; our price on present stock, $40 each. One $50, Flat desk, full quarter sawed, $20. This offer good only to July 1. Dealers, The Oliver Typewriter, 41 W. Hunter st., Atlanta, Ga.

TAXICABS

JUNE WEDDINGS
GIVE us your order for automobiles and relieve yourself of the detail work, as our force is complete.
BELLE ISLE
4 Luckie St.

VITTUR'S Auto Service Company, day and night; one passenger, 50c; two or more, 25c each. Five-passenger cars, $1.50 and $2 per hour. Bell phone M. 4387-J. Atlanta 4387.

FOR SALE—HOUSEHOLD GOODS

THE HAVERTY FURNITURE COMPANY will furnish your home. Use your credit and enjoy your furniture while paying for it. Haverty's liberal credit plan helps you. Main store, corner Auburn avenue and Pryor street.

A HOME, A FARM or a BUSINESS Is Within Your Grasp if You Will Only Read Carefully the Offerings Printed in the Want Colums Every Day

BUSINESS OPPORTUNITIES

WARE & HARPER

BUSINESS BROKERS,
ROOMS 724 and 725,
ATLANTA NATIONAL BANK BUILDING.
Phones: Bell Main 1705, Atlanta 1868.

$5,500 ONE of the very best located, on most prominent corner, heart of city, completely and beautifully equipped, SODA WATER, CIGAR, TOBACCO BUSINESS. Making good money as can be clearly demonstrated beyond the possibility of a doubt. Business $1,800 to $2,100 per month. Owner going to California.

$500 WELL located GROCERY STORE, living rooms attached, clearing $100 per month. Owner going north, his original home.

$1,750 THE only COMMERCIAL HOTEL in firstclass little city of 5,000 to 6,000 population. Steam heat, electric lights, every convenience, beautifully furnished. Business for February and March $1,850 each, best prices. This includes actual cost of the furniture and furnishings owned by present lessee; no charge for lease. Big opportunity.

$1,650 WELL established, splendidly located SODA WATER, cigar, tobacco the ONLY WHITE barber shop in one of South Georgia's best cities of about 15,000 population. $900 cash, balance $50 per month.

A REAL OPPORTUNITY in a well established and growing DRY CLEANING AND PRESSING PLANT; fine location, big territory, best reasons.

$850 ROOMING HOUSE, completely equipped for light housekeeping, always filled, has always made money. Owner going north.

$500 SPLENDIDLY located, beautifully equipped north side BOARDING HOUSE, clearing $100 per month. Best reason for selling.

FLOUR AND MEAL ROLLER MILL, located in the center of one of north Georgia's best little cities of 3,500 to 4,000 population. Average grinding from July to January 10,500 bushels per month. Cleared last year $275 per month. Owner needs money only reason for selling.

$2,000 COMPLETELY equipped with most up-to-date and new machinery, LIGHT MANUFACTURING PLANT, cost over $3,000, established business, unlimited demand, magnificent profits.

$3,000 WELL established, most completely equipped and the only NEWSPAPER AND JOB PRINTING PLANT in one of Middle South Georgia's best Railroad Cities of 3,000 population. Will accept as little as half cash, balance $50.00 per month. This is a new and really desirable proposition in this line.

$1,600 BEAUTIFULLY equipped most reputable and best located ELECTRIC THEATER in one of Georgia's best cities, not over 50 miles from Atlanta, 8,000 to 10,000 population. Only one other business of this nature in this good town.

$1,400 WELL established ROOMING HOUSE (18 rooms). Well equipped, splendidly furnished. Clearing $200 to $400 per month. Owner's ill health cause of offer.

$1,000 10-CHAIR BARBER SHOP, fine location, almost heart of city. Cost the owner $1,700 a short time ago. Owner lives out of city, can't give attention.

$1,000 45-ROOM LODGING HOUSE, almost heart of city, 3½ year lease, rent only $100, making good money and increasing. This is really a money maker without a doubt. Best reason for selling.

$375 WELL established and beautifully equipped BOARDING HOUSE, north side, swellest street, best location; clearing $75.00 per month. Owner leaving city.

STRICTLY HIGH-CLASS ROOMING HOUSE (a little Gem) 12 rooms, beautifully furnished, always filled, making good money, very nicest patronage, reputable and clean, enough to please the most fastidious, cheap rent, only $650.00.

$750 $400 CASH, balance to suit, beautifully furnished, 12-room BOARDING HOUSE, very finest location, close in, very desirable. Owner going north.

$850 WELL established splendidly located, very heart of a very popular and most splendid residence section, GROCERY STORE AND MARKET, doing a business of about $1,200 per month. Owner going to south Georgia.

HIGH-CLASS CAFETERIA, beautifully equipped, heart of city, business receipts from $70 to $90 per day. Clearing even now about $175 per month. Only $1,250 cash. This is less than half of actual value. Owner going to California. Must be sold at once.

$350 WELL established splendidly located, almost heart of City, SODA WATER BUSINESS. You don't have to buy equipment, hence this low price, clearing $100 to $150 per month.

$15,000 COMPLETELY equipped PAPER MILL, including good building, all machinery, factory building and lot in one of north Georgia's best cities of 3,000 population. Rented at the present time at $100 per month. Owners being non-residents can't give attention.

$3,500 WELL establised, about 10 years, profitable and reputable DRUG, SODA WATER, CIGAR AND TOBACCO BUSINESS, almost heart of city; has always made big money, as can be clearly demonstrated.

$500 BEST located, best equipped and most profitable WIENER STAND, located in heart of city.

ABOUT $1,250 ONE of the best established, most reputable and profitable DENTAL OFFICES and PRACTICE, in one of Georgia's best Cities of 17,000. Clearing above expense $200.00 per month. Will accept one-half cash, balance 3 and 6 months. Illness of wife forces owner to go west.

$300 HALF interest to an acceptable purchaser only, in a well established, splendidly located, reputable and profitable COFFEE, TEA AND GROCERY BUSINESS. Best reason for selling.

STRICTLY HIGH CLASS, beautifully equipped and most splendidly located GROCERY and MARKET, doing a business of $3,500 to $4,000 per month. Owner has made big money and expects to give his attention to manufacturing business.

WELL ESTABLISHED, most splendidly located soda water, cigar, tobacco business, fine corner, two most important streets, north side, close in, making money and increasing. Best reason for selling, $3,000.

WATCH—These ads changed daily—WATCH

ABOVE FOR SALE BY WARE & HARPER

A CHANCE for an energetic man or woman with a little capital to make a fortune. Grapefruit and orange grove in one of the best citrus counties in Florida; 450 trees one to four years old; enough land to put out 1,000 trees or to use for farming or trucking. Trees start bearing this year, and will bring enough revenue to run balance of place. Good reason for selling. Don't delay; write us for full particulars. Clark & Stewart, 629 Healey building.

FOR RENT—On extremely low terms. Magnificent property known as Cullum Springs in Choctaw county on the line of the Alabama, Tennessee and Northern Railway. Hotel completely furnished. Five different mineral springs. Large sulphur water bathing pool. Splendid opportunity for good hotel man to secure all year round resort. Address P. O. Box 625, Mobile, Ala.

WILL furnish vending machines and weighing scales for operation in Atlanta, on a profit-sharing basis to party that can furnish A-1 references and with sufficent capital to purchase material for vending machines and to pay operating expenses and that has sufficent time to attend to business. Apply 709 Austell Building between 6 and 8 o'clock p. m.

LARGE manufacturer wants salesmanager to open office and manage sales force for fast selling article, high class; every merchant and small moving picture house a customer. Should pay $5,000 and up first year. Requires $500 to $1,000 investment, fully secured. Must be able to furnish good references. We refer to any mercantile agency. Address Manufacturer, 1036 Otis building, Chicago, Ill.

HAVE you a few hundred dollars to invest in a high-class Georgia company that has complied with all the Georgia corporation laws and is now doing business and making money that will make you large profits and will secure your money by high-class Atlanta property? If so write at once. Investment, Box 56, care Journal.

OFFICE ENERGETIC man, worth $2,000, can secure interest in established and very profitable LIGHT MANUFACTURING business in this city. Money to be used in the business. Big opportunity for man who can take charge of office. Open for investigation. See MR. YOUNG of YOUNG-ROSSER-GOODROE CO., 516 Peters Bldg.

SODA WATER CIGAR and CONFECTIONERY business, located on good corner, high class residence section; cheap rent, good business, paying $100 to $125 per month. Owner sick only reason for selling. Price $1,250, half cash, balance easy. YOUNG-ROSSER-GOODROE CO., 516 Peters Bldg.

BUSINESS OPPORTUNITIES

MUNICIPAL and community write-ups in The Journal bring big results. Boards of trade, mayors or others interested are requested to write The Journal. The cost is nominal and we furnish without cost an experienced man to do the writing and assist in raising the finances.

WILL exchange for small farm or home with some acreage on Marietta or Buckhead car line, established dry goods business. Good stand. Cheap rent. Nothing better in Atlanta. Stock invoices about $10,000 but can be reduced. Address "Trade," Box 89, care Journal.

DRESSMAKING business for sale. One of the leading downtown dressmakers' business for sale. Ten years' reputation and a good paying establishment with no competition. Party leaving the city. Mrs. D. H. Mitchell, Modiste, 711½ Market st., Chattanooga, Tenn.

RELIABLE Manufacturing Company wants business man, open office and manage sales force. Exclusive territory. You handle own money. Should net $7,000 annually. $400 to $800 investment in goods required. Salesmanager, 501 Plymouth Ct., Chicago.

DRUG AND SODA WATER BUSINESS, good corner, residence section, nice fixtures, clean stock. Owner can't give attention, reason for selling. Price $1,500, easy terms. Big opportunity. YOUNG-ROSSER-GOODROE CO., 516 Peters Bldg.

FOR SALE—It will pay you to see new, clean stock of variety goods; about $800 bargain to party taking at once. Will also rent or sell new, modern brick store, 25x89, on main st. This is a snap for some one. Address M., Box 216, Grantville, Ga.

WANTED—Advertisers who may be seeking to increase their output and not seeking to increase their expenditures may learn something to their advantage and incur no obligation by addressing Daily Newspaper Association, World bldg., New York City.

$350 CASH BUYS established OFFICE BUSINESS that offers unlimited possibilities for man with sales ability, staple and well-known lines. Owner leaving city. A pick up. See MR. YOUNG, 516 Peters bldg.

ONLY hotel in town; summer resort; beautiful place, near Atlanta; $350 cash. "Don't write unless you have the cash." This includes light furnishings and lease; $2 day house. Address "The Elms," Box 481, care Atlanta Journal, Atlanta, Ga.

WE HAVE several openings for establishment of independent mail order business. Energy, good habits and sound judgment more important than capital. Spare time at first. Particulars free. Opportunities Exchange, Buffalo, N. Y.

FOR SALE—An established millinery, notion and art goods business in Dalton, Ga. Full particulars on request. Good reason for selling. A good business proposition to the right party. Address 27 North Hamilton st., Dalton, Georgia.

GROCERY $500 BUYS small GROCERY BUSINESS, in good location. Clean stock; making money. Owner leaving city, reason for selling. Bargain. See YOUNG-ROSSER-GOODROE CO., 516 Peters Bldg.

FOR SALE—Soda water and cigar business in one of Atlanta's suburb towns of 750 people. The only fount in town. Good business; cheap rent; price only $700; easy terms; bargain. Young-Rosser-Goodroe Co., 516 Peters bldg.

SODA CIGARS and LUNCH business, old established; central location. Owner must sell QUICK. Price $500, terms. Good opportunity. Call Monday. YOUNG-ROSSER-GOODROE CO., 516 Peters Bldg.

WANTED IDEAS—Write for list of inventions wanted by manufacturers and prizes offered for inventions. Our four books sent free. Patents secured or fee returned. Victor J. Evans & Co., Dept. 12, Washington, D. C.

WANTED—You to be your own boss. For $5 we will send you receipts for making fifty fast selling candies. Candies that it has taken us ten years to perfect. Brown Candy Co., Wholesalers and Retailers, Moultrie, Ga.

A SPLENDID opportunity; exclusive territory; Whittelsey carbureter adjuster for Fords enables 31 miles per gallon. Ford owner representatives preferred. Investigate. Whittelsey Co., 11 Broadway, New York.

$250 CASH will buy only soda fountain and ice cream parlor here. Outfit cost over $700, but must sell by 15th. Come, bring cash, and investigate. Don't write. Clarence Bailey, Kingston, Ga.

$400 CASH BUYS small GROCERY business, cash trade. Good place to make money. Owner leaving city. See YOUNG-ROSSER-GOODROE CO., 516 Peters building.

AN UNUSUAL opportunity for the development of a fine mercantile business on the east coast of Florida for man with capital. Owner must sell. Address Postmaster, Port Orange, Florida.

ACME SPECIALTY CO.
209½ LEE STREET. PHONE WEST 1381.
MODEL makers and light manufacturers

YOUR 25-word advertisement placed in 100 good monthly magazines once only $1.25, three months $2.50. Write for details. F. L. Miller, Dept. 80, Syracuse, N. Y.

WANT partner to buy half interest in a mine and take charge; want parties to investigate before buying. For particulars write W. O. Logan, Saratoga, Wyo.

PARTNER wanted. Business now earning over $..000 net per month. Prefer man with executive ability. Investment of $7,500 required. C., Box 75, care Journal.

$1 INVESTED now may make $1,000 monthly; interest in land and co-operative oil development. Address Bennett Co., 352 First National Bank, Houston, Texas.

WANTED—At once, physician and surgeon with $5,000 for excellent sanitarium proposition. Answer, C. M., Box 81, care Journal.

AUCTION SALE OF FURNITURE

AT AUCTION

MONDAY (TOMORROW) AT 86 S. PRYOR ST., THE ENTIRE FURNISHINGS OF TWO ELEGANTLY FURNISHED APARTMENTS, ALSO SEVEN LARGE (NEW) ORIENTAL RUGS, VALUED AT $2,500. THE FURNITURE IS SOLID MAHOGANY, BIRD'S-EYE MAPLE, CIRCASSIAN WALNUT, FUMED OAK AND EARLY ENGLISH, IN MATCHED SUITS AND ODD PIECES. THERE ARE TWO UPRIGHT PIANOS, DINING ROOM, BEDROOM, PARLOR, LIBRARY, LIVING ROOM, HALL AND FIBER RUSH PORCH SUITS, ALL PRACTICALLY NEW AND OF THE FINEST. THE RUGS ARE GENUINE ORIENTALS, RANGING IN SIZE FROM 7x9 TO 9x12, AND IN VALUE FROM $250 TO $500. CONNOISSEURS AND THOSE WHO APPRECIATE BEAUTIFUL HOUSEFURNISHINGS CAN SPEND A PROFITABLE MORNING BY ATTENDING, AS EVERYTHING WILL BE DISPOSED OF WITHOUT LIMIT OR RESERVE, MONDAY, JUNE 14, AT 10:30 A.M., AT 86 S. PRYOR ST.

B. BERNARD, Auctioneer.

THE Southern Auction and Salvage Co., at 90 South Pryor, will buy or sell your furniture, household goods or pianos. Bell phone M. 2306.

BUSINESS OPPORTUNITIES

WANTED—To buy small business, prefer grocery or small soda water stand. Must be a bargain. Address "Buyer," Box 31, care Journal.

"PATENTS secured through credit system." Free search and sketch. Booklet free. John Louis Waters & Co., Washington, D. C.

HALF interest with services in established firm, $1,000 cash. Possibilities enormous. Address Secure, Box 143, care Journal.

WOULD buy small staple business; any line, well located, low rent; no agent. Address Business, Box 138, care Journal.

FOR SALE—Dry cleaning business, in good location, for $100.00. Address A. B. C., Box 450, care Journal.

SODA, cigar and lunch business for sale, sacrifice price. Prominent corner. Phone Main 3059.

EDUCATIONAL

PARKER'S SUMMER SCHOOL, College Park. Special coaching for pupils deficient or for those ambitious to "jump" a grade. Individual, per month, $10; two or more in class, $5. M. L. Parker, A. M. Phone East Point, 256-J.

MISS N. N. NORRIS will open her summer school Monday, June 21, 1915, at 642 Highland ave. Phone Ivy 7857-L.

SONGS, MUSIC AND DANCING

DANCING AT LANE'S STUDIO, 217½ Peachtree st., Tuesday and Friday. Segadlo's Wed. and Sat. Ivy 5786.

WEST END DANCING ACADEMY—Dancing Saturday afternoon 5 to 7. Admission 25c.

POULTRY, PIGEONS AND LIVE STOCK

LEGHORNS

SINGLE COMB WHITE LEGHORNS—Best in the south. My pens are now mated and I am in a position to furnish eggs from grand show specimens, and extra heavy layers. Write for mating list. QUALITY, NOT QUANTITY. Ernest L. Peek, Judge and Specialist, Covington, Ga.

WYANDOTTES

FOR SALE at a sacrifice: Beautiful lot of White Wyandotte chickens. Phone Ivy 2431 or Main 397.

MINORCAS

TWO black Minorca cockerels, $1 each. Apply Bearden, 121 Crew st.

PIGEONS

"MODERN SQUAB FARMING," a detailed discussion on the utility pigeon industry applying modern scientific methods and bringing forth the real secrets in their true light. This book is the last word in squab raising, and is not written from theory, but from 15 years' practical, successful experience. Postpaid, 25c. GERMANTOWN PIGEON LOFTS, Box 4, Germantown, Pa.

CARNEAU pigeon for sale at a reasonable price. Address G., Box 145 care Journal.

COWS

WANTED—To keep good milch cow through the summer for her milk. Will feed and care for her well. Telephone Ivy 21. Peachtree Hill place.

FOR SALE—JERSEY COW WITH FIRST CALF WEEK OLD; PERFECTLY GENTLE. 198 ATLANTA AVE.

FOR SALE—20 Jersey heifers, good grazers. Robt. Davis, National Stock yards.

FOR SALE—Five good Jersey milch cows at a bargain. Call E. P. 548-L.

FOR SALE—Extra fine cow, fresh in milk. Atl. 6104-A. West 1265-J.

FOR SALE—Fine milch cow. 260 Lee st.

PEAS

SEED PEAS

200 Bushels Seed Peas for sale by

CALLAWAY'S DEPARTMENT STORES

LaGRANGE, GA.

Clay Peas—
Bunch Peas—
Running Peas—
Whippoorwill Peas—

All the best Georgia-raised.
At special low prices per bushel.

PEAS FOR SALE—150 bushels of seed peas for sale, mostly clays. H. M. Ellington, Ellijay, Georgia.

MULES

FOR SALE

FIVE MULES

E. G. WILLINGHAM'S SONS,

542 WHITEHALL ST.

DOGS

AT STUD

A POINTER of the very best breeding. White, liver and ticked. Uses great judgment in finding birds, a powerful nose, speed and range. Cronheim's Hard Cash, No. 31964 F. D. S. B. Photo upon request. Fee $10.00. Send bitches to W. D. Benson, No. 6 Engine house, Boulevard and Auburn avenue, Atlanta, Ga.

FOR SALE—Collie pups, 8 weeks old, sable and white, males, $5, one male 6 months old, sable and white, $10; female, 6 months, perfect beauty, $7, full white color. J. P. Kellett, Fountain Inn, S. C.

FOR SALE—Cheap, one 4-year-old pointer dog; one 2-year-old pointer bitch; both well trained and beautifully marked. T. J. Stevens, Box 107, Carlton, Ga.

HOUNDS—Trained on fox, deer, wolf, bear, bloodhounds; 5c stamp, 50-page catalogue. Rookwood Kennels, Lexington, Ky.

HOUNDS—Trained on fox, deer, wolf, bear, bloodhounds; 50 page catalogue 5c stamp. Rookwood Kennels, Lexington, Ky.

MATCHED pair setter pups, 3 months old. Nice retrievers, $10 pair. E. P. Cain, Auburn, Ga.

FOR SALE—A litter of well-bred setter pups; 7 weeks old. John Dickens, Sparta, Ga.

FOR SALE—Beautiful French poodle puppies, real cheap. 108 Curran street.

EXTRA fine fox terrier puppies for sale. 90 Angier avenue.

PIGS

TAMWORTH pigs, registered, in pairs, no kin, from imported stock. Pigs inoculated against cholera before shipping. Tamworth is the breakfast bacon and ham hog. R. B. Elliott, Conyers, Ga.

FOR SALE—Registered Berkshire pigs. The best breeding. H. Roquemore, Mansfield, Ga.

PONIES

SHETLAND pony for sale. A beauty. Call M. 1739.

POTATO SLIPS

NANCY HALL AND PORTO RICO POTATO SLIPS at $1.25 per 1,000. Prompt shipments. J. V. Huchingson, Lakeland, Fla.

AUTOMOBILES

For Sale

OVERLAND five-passenger engine, perfect running order, newly painted, absolutely a bargain for cash or half cash and some terms. Will trade for unencumbered lot. Phone Sunday, M. 4160-J.

FORD CARS

NEW FORD CARS at retail. Satisfactory terms may be arranged. We trade for used Fords.

DAVID T. BUSSEY
With
JOHN M. SMITH CO.
122 Auburn Ave. Phone Ivy 1316.

FOR SALE—Three high-grade Studebaker delivery wagons, suitable for laundry, bakery, groceries or general delivery purposes at a bargain. They must be moved quick. No reasonable offer refused. See Dabney Implement Co., 98-100 S. Forsyth st. Studebaker Corporation of America.

FOR SALE—A seven-passenger Packard, just as good as new. Will stand the very closest investigation and will positively guarantee the physical condition of the car. This is a great bargain if you are interested. Call Ivy 3628.

USED CAR BROKER

IF YOU would sell or buy used automobile, see Mr. Murphy, Ivy 482-J. 23 Auburn ave.

FOR SALE—Classiest Roadster in town, 45 H.-P., 4 cylinder. Worth $1,000. First good offer gets it. Atlanta Auto Finishing Co. West 162.

NEW 1915 Ford runabout body, including top, floor boards, windshield, mat, top cover and curtains. Everything new. C., Box 60, care Journal.

FORTY horse-power Oakland auto truck. For quick sale; will take three hundred-fifty. A. C. Miller & Co., corner Gilmer & Courtland.

FOR SALE—One International auto truck, capacity 1,000 lbs.; in goood condition; for quick sale, $550. Address Box 174, Buford, Ga.

FOR SALE—Cheap, two-cylinder 1914 Harley-Davidson, cash or terms, good condition. Address "Motorcycle," Box 21, care Journal.

1914 HUPMOBILE 32 Roadster, cheap; 1914 5-passenger Buick, $575; electric starters and lights; fine condition. 18 Walton st.

FOR SALE—Beautiful roadster, six-cylinder Pierce-Arrow, just completed; will please you. O'Dell, Packard Auto Agency.

FOR SALE—E. M. F. 30, 1912 model, five-passenger, good shape and new tires; will sell cheap. C. C. Mathews, Carlton, Ga.

FOR SALE—1914 5-passenger Ford, perfect condition, extra equipments, cheap, for cash only. 33½ South Broad street.

1915 FIVE-PASSENGER Ford, fully equipped, good condition, cheap; nice closed Ford delivery car $295. 18 Walton st.

FOR SALE—Five-passenger Buick, in perfect mechanical condition; 4 good tires; cash $100. 46 East North ave. Ivy 1117.

ELECTRIC coupe just out of paint shop, thoroughly overhauled, new batteries and tires. 112 Auburn ave., Ivy 1702-J.

FOR SALE—5 passenger Maxwell; good condition. Write or see Mr. W., 70 S. Forsyth st., Atlanta, or Phone M., 1568.

FOUR-PASSENGER, four-cylinder Stearns-Knight 1912 model; good condition. Forsyth Motor Co., 544 Peachtree St.

BUICK roadster in splendid shape, newly painted and overhauled. Big bargain at $275. Tab. Box 171, Journal.

FOR SALE—Late model Ford touring car. For particulars and price call Owner, Main 940.

FOR SALE—Buick runabout on terms or exchange for groceries. P. O. Box 985.

$100 BUYS good roadster, new tires, good running machine. 257 Luckie street.

40-H. P., 5-passenger Maxwell, thoroughly overhauled $300. Ivy 4530-J.

BABY Maxwell in good condition; will sell cheap. 417 Empire bldg.

Painting

JOHN M. SMITH CO.

Pioneers in
Automobile Coach Work
CARS REPAINTED

Tops recovered and repaired, wheels, springs and axles repaired.
Bodies built to order or repaired.

120-122-124 Auburn Avenue

Welding

WELDING AND MACHINE WORK.
AUTOMOBILE REPAIRS
RIDDELL BROS.,
16 E. MITCHELL STREET.

AUTOGENOUS WELDING.

WORN PARTS built up, broken machinery; all metals accurately welded; guaranteed.
THE METAL WELDING CO.,
179 South Forsyth St. Main 3013.

Accessories

WE ARE now open day and night and we are at your service. Telephone M. 591, Atlanta 2945. Calls answered at reasonable charges. Tourist trade invited. Manufacturers of all automobile parts. We also manufacture gears. Carry a full line of automobile tires and sundries.
SOUTHERN AUTO & EQUIPMENT CO.,
M. 591.
Atlanta 2945.
92 and 94 S. Forsyth St.

WE HAVE reduced our prices on casings and tubes. Write for prices. 30 by 3, $6.05; 30 by 3½, $7.85.
BECKHAM AUTO TIRE CO.
Successors to McPherson.
46 AUBURN AVE. IVY 3339.

STATE distributors Halladay Ford absorber. Dealers wanted. A. L. Credelle Specialty Co., 229 Peachtree street.

STYLE B Prestolite tank, fully charged. For cash, make me an offer. "Presto," Box 63, care Journal.

Exchange

WANTED—To exchange a 1913 5-passenger Buick on a truck or light car. Rex, Box 390, care Journal.

Garages

THE CENTRAL GARAGE
OPEN DAY AND NIGHT.
34-38 AUBURN AVE.—IVY 9905.

Repairing

LEO SHERARD
AUTOMOBILE REPAIRING.
Satisfaction Guaranteed.
Ivy 2850. 70 Ivy Street.

S. A. MIDDLEBROOKS
AUTO mechanic, Ford repairs a specialty. Your patronage solicited. 229 Peachtree. Ivy 4661.

ATLANTA RADIATOR CO.
Automobile Radiator Work Exclusively.
Bell Ivy 7434. 288 Edgewood ave.

Wanted

I HAVE a six-room cottage in West End; price $2,250; has all the conveniences and worth price; want trade; my $600 equity for auo or vacant lot. Mr. Goodroe, 516 Peters bldg., M. 3155.

HAVE equity in 25 acres in Fulton county not over 6 miles out. Will exchange for late model automobile that is in good condition. "Equity," Box 82, care Journal.

HAVE two negro lots, 27x134 each, to trade for Ford or any light car, in good running order; worth about $250. Call Clark, M. 1995, Monday and Tuesday.

WOULD exchange equity in 6-room bungalow on north side, all conveniences, for light auto or vacant lot. Address C. M., Box 134, care Journal.

WANTED—Packard, Cadillac or other good make touring car; also light roadster or small five passenger machine. Call 380 Peachtree street.

1914 HARLEY-DAVIDSON twin cylinder, good as new, for sale or exchange for stripped or two-passenger Ford. Apply Sam Stafford, The Rock, Ga.

WANTED—If you want to trade your car for good vacant lot or improved property, see Mr. Simmons, 516 Peters bldg. Phone M. 3155.

WANTED—Ford cars in good shape. Will pay cash. Write us at once if you have one. Address The Country, Box 20, care Journal.

WANTED—Ford touring car, late model; must be in first class condition. Call Monday Atlanta phone 5097, Bell M. 3061-J.

DIAMOND solitaire, value $450. Will trade for first-class, 5-passenger car. Address Diamond, Box 25, care Journal.

AUCTION SALES

AT AUCTION

A FINE CONSIGNMENT OF HOUSEHOLD FURNITURE FROM AN ANSLEY PARK APARTMENT, ALSO THE FURNISHINGS OF A WILLIAMS ST. HOME. THIS INCLUDES AN UPRIGHT PIANO, COST $400; SOLID MAHOGANY DINING SUIT, COST $250; BRASS BEDS, McDOUGAL KITCHEN CABINET, GAS STOVE, REFRIGERATOR, CHIFFOROBE, SOLID MAHOGANY AND FUMED OAK PARLOR, RECEPTION HALL AND LIVING ROOM FURNITURE, ANTIQUE PARLOR SUIT, PORCH ROCKERS, LIBRARY TABLE, BOOKCASE, ART SQUARES, TABLE AND BED LINEN, SPREADS, LINOLEUM, UTENSILS, ETC., TUESDAY, JUNE 15, AT 12 E. MITCHELL ST. OPEN FOR INSPECTION MONDAY.

COMMENCING at 10 a. m. Tuesday, we will offer to the highest bidder the entire lot of household furniture from an Ansley Park apartment. There is also a lot of medium class furniture from a Williams street home. This includes everything to furnish a home complete. There is a mahogany Kingsbury piano, mahogany buffet, china cabinet, 54-inch table and set of leather seat chairs, brass beds, kitchen cabinet, almost new gas stove, mahogany chifforobe, Circassian walnut dresser, chiffonier and dressing table, mahogany three-piece mahogany parlor suit, oak and mahogany bedroom furniture, combination bookcase, porch rockers, mahogany buffet, mahogany dressing table, antique four-piece rosewood parlor suit, worth about $100, oak and mahogany center tables, fine lot of sheets, pillow cases, lace spreads, Marseilles spreads, napkins, fine small rugs, linoleum, utensils, finest of Axminster and Brussels art squares, iron beds, springs, mattresses, feather pillows, kitchen tables and chairs, odd washstands, Singer sewing machines, fine refrigerators and many other things too numerous to mention. If you are contemplating purchasing house furnishings it will pay you to attend this sale. Sale 10 a. m. Tuesday, June 15.

CENTRAL AUCTION CO.,
12 East Mitchell St.

CENTRAL AUCTION CO., 12 E. Mitchell st., buys and sells everything. Regular auction Tuesday and Friday. Bell phone Main 2424.

AUTOMOBILES

Wanted

WANTED—To buy a good second hand automobile, any make except a Ford. Must be bargain. Telephone Ivy 21.

CASH for a good Ford automobile at right price. Let's hear from you. Ivy 3648-L.

WANTED—Ford touring car or roadster for cash. 382 Peachtree street.

MOTORCYCLES

For Sale

USED motorcycles, all makes, $35 and up. Retail department. Harley-Davidson Motor Co., Atlanta, Ga., 224 Peachtree st.

ONE new Harley-Davidson side car. Will give good discount for cash. Address Lock Box 44, East Point, Ga.

PERSONAL

SPECIAL SALE OF TRIMMED HATS $5.00.
ALSO SPORTS HATS, $1.00 TO $5.00.
OLD HATS MADE NEW
MRS. C. H. SMITH
WE CAN TURN YOUR OLD STYLE STRAW HATS INTO NEW STYLES, NEW SHAPES, GOOD COLORS AND PERFECT FINISH.
MEN'S AND WOMEN'S
PANAMAS AND LEGHORNS
CLEANED AND RESHAPED
CHARGE ACCOUNTS SOLICITED.
OPEN EVENINGS. MAIL ORDERS GIVEN PROMPT ATTENTION.
115 PEACHTREE ST. IVY 2684.

50c; 50c—SPECIAL READINGS—50c; 50c.
CONSULT THE WORLD'S WONDER,
THE GREAT FOSTER
MEDIUM—LIFE READER—SEER.
ORDAINED SPIRITUALIST
ADVICE ON ALL AFFAIRS OF LIFE.
Past, Present, Future
SATISFACTION GIVEN OR NO CHARGE.
50c; 50c—SPECIAL READINGS—50c; 50c.
Maid in attendance. Hours: 9-9; Sunday, 10-7.
29½ WHITEHALL ST. 29½
OVER BYCK'S SHOE STORE.

MADAME DeLYLE

CELEBRATED phrenologist and spiritualist medium, will give reliable advice on business chances, law, love and marriage, settle quarrels, cure weak habits. My work is religion. Readings strictly confidential. Satisfaction guaranteed. 16 Simpson street, one door from West Peachtree. Phone Ivy 8215.

A CHEMICAL DISCOVERY for removing the kinks from the hair of negroes. Worth thousands of dollars to any enterprising man or woman in any locality where there are many negroes. Complete formula one dollar. Guaranteed to do the work or money refunded. C. B. Woods, Box 887, El Paso, Tex.

ARE YOU LONELY? Marry for wealth and happiness. Thousands attractive, congenial, willing to marry. Many rich. Descriptions and photos free; either sex. Standard Cor. Club, Box 607, Grays Lake, Ill.

MATERNITY SANITARIUM—Private, refined, homelike. Limited number of patients cared for. Home provided for infants. Infants for adoption. Mrs. M. T. Mitchell, 26 Windsor st.

ENLARGED HAND drawings made of your most prized photographs at reasonable price. Send card to "Artist," 62 Fraser street, Atlanta.

BAD BREATH—Chronic and acute catarrh cured at home by Dr. George Brown's Catarrh Cabinet. Used by thousands of refined people. At druggists or chemists.

"SEPTEMBER EVE"—Startling photograph from life. Sequel to "September Morn." 25c mounted and sealed. Exchange, 185 Weldon, Rochester, N. Y.

3,000 GUMMED labels, any wording, prepaid, $1.25; advertise your business. Samples free. Merchants Printing Co., 1584 Central Ave. Cincinnati.

MARRY—Hundreds wealthy members wishing to marry soon; description free. Reliable club. Mrs. Wrubel, Box 26, Oakland, Cal.

ORDAINED medium; 10c and stamped envelope for three questions answered as test. Mrs. Williams, 1410 7th st., Des Moines, Iowa.

YOUNG lady would like to correspond with young gentleman of means, object matrimony. L., Box 104, care Journal.

FREE—Treatise on hypnotism on receipt of name and address. Write N. Birkhead, 2222 Martha St., Philadelphia, Pa.

MARRY RICH—Hundreds anxious to marry. Descriptions and photos free. Ap. Unity, Grand Rapids, Mich.

SOUTHERN MERCHANT, 56, worth $50,000, would marry. D., Box 35, League, Toledo, O.

$2.50 WE WANT rooms to tint at $2.50 a room. White labor. M. 4807-J.

WIDOW 26, worth $40,000, would marry. "B," Box 584, Messenger, Los Angeles, Cal.

MONEY TO LOAN

WHEN YOU WANT TO
BORROW MONEY
$25.00 OR
MORE

WE WILL LOAN YOU WHAT YOU NEED
On Furniture, Pianos, Etc.

THIS company has set out to render a practical service to borrowers, loaning money at legal rates and on a repayment plan that is both practicable and reasonable, guaranteeing you fair treatment, quick service and a courtesy often lacking in transactions of this kind.

CITIZENS' LOAN CO.
PHONE MAIN 3771; ATL. PHONE 677.
413-14 PETERS BLDG.
7 Peachtree, Corner Viaduct.

6%
RESIDENCE LOANS BY
THE EQUITABLE LIFE
ATLANTA PROPERTY ONLY.

MAY RUN 10 or 15 years; no commission; monthly repayments; loan cancelled by life insurance in event of death. Example: Age 30, $1,000 15 years; monthly payment $10.54 covers principal, interest and insurance. Investigation invited.

F. W. BURR, MGR.,
D. R. HENRY, CASHIER.
505 TO 509 HEALEY BLDG.

The Prudential Insurance Company
IS NOW prepared to place loans on high-class improved Atlanta property at 6 per cent. Prompt and courteous attention.
CHAS. H. BLACK
Real Estate Loan Correspondent
The Prudential Insurance Co.,
210-211 Empire Bldg. Ivy 111.

Plenty of Money to Lend
ON Atlanta and nearby improved property, 5½ to 8 per cent, straight; also monthly plan at 6 per cent on 5 years' time, payable $21.66 per month on the thousand, which includes interest. Will also lend smaller amounts. Purchase money notes wanted.
FOSTER & ROBSON,
11 Edgewood Ave.

DESIRABLE city and farm loans made promptly.
W. B. SMITH,
708 Fourth Nat'l Bank Bldg.

WE ARE PREPARED TO MAKE
ACCEPTABLE LOANS on Atlanta improved real estate, either residence or business property. Submit us applications on improved central property at 5½ and 6 per cent, and residences at 6, 7 and 8 per cent.
TURMAN & CALHOUN
Second Floor Empire.

$50,000 HOME FUNDS
TO LOAN on Atlanta homes at 6 per cent. Unlimited money for business property at lowest rate. See or write and will call. S. W. Carson, 413-14 Empire bldg., corner Broad and Marietta sts.

6% MONEY
TO loan on Atlanta real estate, easy repayments by monthly plan, also straight five-year loans at 6, 7 and 8 per cent.
WHITNER & CO.,
305 Grant Building.

LOAN AGENTS TRAVELERS INSURANCE COMPANY. Real estate loans, current rate. Purchase money notes bought. See Rex B. Mooney, Cliff C. Hatcher Ins. Agency, 221 Grant bldg. Both phones.

WE HAVE $20,000.00 on hand for purchase money notes on Atlanta property. If you have something that looks all right come to see us. The Merchants & Mechanics' Banking and Loan Co., 209 Grant bldg.

MONTEFIORE SELIG
LOANS—ATLANTA REAL ESTATE.
Empire Building.

MONEY FOR SALARIED PEOPLE.
AND others upon their own names. Cheap rates; easy payments; confidential. Scott & Co., Room 820 Austell bldg.

SEE us for 6½ and 7 per cent first mortgage money. Prompt and courteous attention. L. H. Zurline & Co., 501-2 Silvey bldg. M. 624.

MONEY TO LOAN—At 6, 7, 8 per cent on Atlanta real estate in sums of $1,000 to $3,000. Dunson & Gay, 409 Equitable. Ivy 5678.

MONEY TO LOAN on first mortgage security Atlanta or suburban property. Call Sol Epstein, 523 Hurt bldg. Ivy 4666.

FUNDS on hand for immediate loans on property in or near Atlanta. J. E. Van Valkenburg, 319 Equitable Bldg.

FIRST MORTGAGE on improved real estate. Private party. Address M., Box 84, care Journal.

WILL lend $20,000, one customer, on central property. Address Loan, Box 112, Journal.

MONEY to loan on improved Atlanta real estate. Fitzhugh Knox, 1613 Candler bldg.

I HAVE MONEY to loan on first mortgage real estate. Widow, Box 182, care Journal.

MONEY to loan on Atlanta real estate. W. B. Smith, 708 Fourth National Bank bldg.

LOAN on Atlanta real estate, 3 to 5 years. No delay. John Carey, 2 Whitehall st.

MONEY to lend on improved real estate. C. C. McGehee, Jr., 622-624 Empire bldg.

MONEY TO LOAN on Atlanta real estate. Otis & Holliday, 309 Peters Bldg.

$2,000 TO LEND; 1 year on city real estate. Apply Mr. Kelly, Ivy 3390.

WANTED—MONEY

I WANT to borrow $750 for one year and will give gilt-edged real estate security and 10 per cent interest, if necessary. Want to deal direct with the lender, if possible. Address R. S. T., Box 49, care Journal.

FOR SALE—MISCELLANEOUS

GREAT FURNITURE SALE. WE HAVE A $10,000 BANKRUPT STOCK OF FURNITURE. IT MUST BE SOLD AT ANY PRICE FOR THE CASH. DON'T MISS THIS OPPORTUNITY. DOLLARS SAVED ARE DOLLARS MADE.

PORCH suits, swings and rockers, parlor suits and tables in oak and mahogany, dining room suits, extension tables, chairs, sideboards, buffets, china closets, pictures, three second-hand upright pianos, kitchen cabinets, cupboards, safes and tables, Axminster, Brussels, Crex and matting art squares, hall and stair carpet and matting by the yard. A lot of new and second-hand linoleum, rugs and window shades, hall racks, chifforobes, refrigerators, brass, iron and wood bedsteads, iron and wood folding beds and cots, iron cribs and cradles, go-carts, oak and mahogany davenports, sanitary couches, odd dressers and washstands, two sewing machines, new and second-hand steel and gas ranges, wood and coal stoves, $2 and up. A lot of other things that I can't mention. S. Boorstein Furniture Co., 30 Decatur st.

BUY NOW
While Lumber Is Cheap.
SPECIAL PRICES ON LUMBER
For the Next Thirty Days.
Prompt Attention.
Quick Deliveries.
S. A. WILLIAMS LUMBER COMPANY
254 Elliott St.
Both Phones 328.

SPEARMAN'S MARBLE & GRANITE WORKS has $1,200.00 worth of finished monuments and markers of granite and marble, all first-class goods, that I will sell at very reasonable prices for cash, will make some terms to good parties. 405 East Hunter street, at entrance to Oakland cemetery. Main 2640-J. Call to see me. Respectfully, T. G. Spearman, Prop.

GREATEST SCREEN EVER INVENTED. TRICKS the flies and mosquitoes out, and keeps them out. When you know about this grand invention. (FLY-ESCAPE-screen) YOU WILL HAVE NO OTHER. For prices: State number of panes of glass in lower sash, and size of one pane. L. G. Reeves & Co., 411 Silvey building. Phone M. 2351.

R. P. BECHT CO.
129 Auburn Avenue. Phone Ivy 2169.
We sell good Piano, $5 per month.
We rent good Pianos, $3 per month.
Good second-hand Pianos, $75 up.
Artistic Piano tuning and repairing.
Call Ivy 2169.

BEAUTIFUL raffia work, such as work bags, centerpieces and sofa pillows, suitable for porch, parlors; also hand-painted score and place cards done to order at very reasonable prices. Misses Mary Lou Cargill and Icie Smith, Box 21, Winder, Ga.

COAL SOLID CARS, direct from mines, cheap now; also C. S. Meal, Hulls, Nitrate Soda and Fertilizer materials. W. E. McCalla, Wholesale Broker, 415 Atlanta National Bank building.

HENLESS EGG POWDER takes the place of eggs in cooking. Mail us 15c in stamps for trial package. Satisfaction guaranteed or money refunded. Charlotte Products Co., Rock Hill, South Carolina.

500 CAMPING WALL TENTS, 8x10 feet, $6.60; 10x12-foot, $7.40; with poles and stakes; heavy 10-ounce duck. Slightly used. Satisfaction guaranteed. Carnie-Goudie Co., Kansas City, Mo.

ALF S. STALLINGS
SCREENS and screen porches; general rebuilding. M. 2835. Marietta and Magnolia.

PRINTING—$1.25 pays for 1,000 printed business cards or 6¾XX envelopes. Price list mailed. Allendorf Printing Co., 1584 Central Ave., Cincinnati.

REFRIGERATOR, 100-lbs. ice capacity; kitchen cabinet; both best makes and finish; perfect condition. Bargains for cash. Cabinet, Box 8, care Journal.

FURNITURE for sale at bargain prices. Everything for housekeeping. Come and get what you need from 2 till 6 o'clock, until June 25. 41 W. Cain.

SACRIFICE—BRAND-NEW NO. 5 UNDERWOOD TYPEWRITER, OR EXCHANGE FOR DIAMOND. ADDRESS M. A., BOX 149, CARE JOURNAL.

ARCHITECT or engineer's draughting room equipment, blue print outfit, drawing tables, etc. One-fourth value. "E.," Box 72, care Journal.

SECOND-HAND safes, all sizes, $15 up; Hall bank and burglar proof safes, vault doors. C. J. Daniel, 408 Fourth National Bank bldg.

FOR SALE—One 16-horsepower Russell traction engine and boiler, thoroughly overhauled. Malsby Co., 438-440 Marietta st., Atlanta, Ga.

"NOT superstitious, but I believe in signs."
—KENT SIGNS—
35½ Auburn. Ivy 1938.

FOR SALE—One meat box in good condition with block and hooks. $15 down, $5 per month. Call M. 352-J, or Atlanta 5657-F.

FURNITURE—FOR SALE CHEAP, GOLDEN OAK AND MISSION FURNITURE, PRACTICALLY NEW. 984 DeKALB AVENUE.

FOR SALE—One Victrola, slightly used, with dance records, at a bargain; leaving town. Address Z., Box 73, care Journal.

MUST be sold at your price, 3-burner oil stove, 2 refrigerators, buggy, harness, gas stove, coal range. 147 Pulliam st.

WATCH CLEANING, $1.00; mainspring, 50c. 19½ Peachtree st., upstairs. JOHN A. HUMPHRIES, WATCHMAKER.

CAR GOOD CEILING, any quantity, delivered, $1 per 100. Flournoy, House Wrecker. M. 983.

FURNITURE BOUGHT AND SOLD FOR CASH. S. M. SNIDER, 112 SOUTH FORSYTH.

FOR SALE—Cheap for cash gasoline cook stove. 72 Spring. Ivy 8649-L.

FOR SALE CHEAP—Dictaphone, good as new. P. O. Box 1047.

DRESSMAKING

FIRST CLASS dressmaking, will go out by day or take work in home. All work guaranteed. Call Ivy 6618-J.

SHOPS YOU OUGHT TO KNOW

DESIGNED TO PLACE BEFORE THE PUBLIC THE MERCHANDISE, CRAFTSMANSHIP AND SPECIAL SERVICE OFFERED BY THE EXCLUSIVE SHOPS AND SPECIALTY STORES NOT USUALLY ADVERTISED.

Hats.

HATS
PANAMAS, straws, felts cleaned, bleached and reblocked. C. Christensen, the Hatter. 27 years' experience. 34 Walton street, upstairs, next to the Healey building.

Machinery Repairing.

AMERICAN MFG. CO., 291-3-5 Marietta st. General Machinist. M. 5403-J.

Machinery Repairing and Designing.

CYLINDERS REBORED AND GROUND
Atlanta Gear & Machine Works
262 W. North avenue. Phone Ivy [illegible]

Machinery Repairing.

HADLEY MACHINE WORKS, INC., 1520. MECHANICAL REPAIR WORK—METAL WELDING.

New Rubber Tires.

PUT on your baby's carriage. Robt. Mitchell, 227-9 Edgewood ave. Ivy 3076.

Old Hats Made New.

OLD HATS made new; satisfaction guaranteed. Mail orders given prompt attention. ACME HATTERS, 20 E. Hunter St.

Plumbing and Heating.

DAVID W. YARBROUGH
PHONE IVY 403. 10 EQUITABLE PLACE.

Roof Repairing

MOONEY REPAIRS all kinds. Roofing and guttering. Reasonable rates. [illegible]

IF YOUR ROOF leaks, call the roof doctor, Barnett, Ivy 7238.

Shoe Repairing

SHOE RENURY 3 AUBURN AVE. Ivy 1690. Work called for and delivered. Atlanta 1495.

Sign Painting.

"OF KORSE" Grant can't quit, but keeps on painting signs. 70½ Peachtree st. Signs painted at reasonable prices. Ed L. Grant. [illegible]

Trunks and Suit Cases.

Trunks, suit cases and bags. Repairing all kinds luggage. Rountree's 77 Whitehall st. Main 1574, Atlanta 1654.

Window Cleaning.

NATIONAL WINDOW CLEANING CO., 47 E. Hunter st. M. 1175. Atl. 1051.

Wall Paper and Decorators.

FRIDDELL 107 N. Pryor st. opposite Candler bldg. House painting a specialty. Ivy 4607-J.

TRY a Journal Want Ad. You'll never regret it.

THE JOURNAL WANTS reflect the needs of the business world. They tell of the call for workers. They show the activity of various lines of trade.

MAKE IT A POINT To Employ The JOURNAL WANT COLUMNS in Accomplishing, Buying, Selling, Hiring, Renting, Exchanging, and Many Other Essentials. Read Daily Real Estate News

WANTED—MISCELLANEOUS

OLD SCHOOL BOOKS BOUGHT

WE pay cash for your old school books, if salable. Call phone 1822 Main, or write SOUTHERN BOOK CONCERN, 71 Whitehall street.

WE PAY highest cash price for household goods, pianos and office furniture. Cash advanced on consignment. Central Auction Co., 12 East Mitchell st. Bell phone Main 2424.

WANTED—Twenty-eight inch Parker shotgun with shell ejector. Must be in perfect condition; state description and lowest cash price. Address Parker, P. O. Box 806.

HAVE very fine lady's watch with diamond in back, would like to exchange for double-drawer register. Address D. D., Box 56, care Journal.

WANTED—Hand power elevator. Something that can lift 500 to 1,000 pounds. R. M. Abernathy & Co., 320 Peters bldg.

WANTED—Secondhand safe, must be a bargain. Give size and price. L. J., Box 77, care Journal.

WE BUY SECONDHAND FURNITURE. Atlanta Trading Co. M. 778.

WILL exchangeg $70 worth Purchase Money notes for Piano. C., Box 10, Journal.

PURCHASE MONEY NOTES

$2,500 TO INVEST in first and second mortgage purchase money notes, improved Atlanta property. M. J. Stone, 327 Candler bldg., Ivy 3545.

BUNCH good second mortgage purchase money notes; will sell at a bargain or exchange for automobile. Address Bargain, Box 8, care Journal.

13 PER CENT real estate mortgage note of $2,000 at 8 per cent interest, due in two years. Address Secure, Box 18, care Journal.

WANTED—To buy good second mortgage monthly notes at reasonable discount. L. H. Zurline & Co., 501-2 Silvey bldg. Main 624.

WANTED—To buy first or second mortgage purchase money notes on good property. Miss O. L., Box 75, care Journal.

WANTED—To buy either first or second mortgage purchase money notes. W., Box 83, care Journal.

WANTED—BOARDERS

WILL RENT ROOM IN MY HOME; NEW HOUSE, NEW FURNITURE, EVERY CONVENIENCE. REFERENCES. IVY 8966.

COUPLE with two children, ages 11 and 13, would like to secure board for summer in private home near city on suburban car line. Would require two rooms or one room and sleeping porch. Give location and terms; also references. Address "D," Apt. B., 87 Gordon street.

ADAIR HOTEL.
MRS. E. R. LOWE, 205 Peachtree st., Prop. Home cooking a specialty.
Try 20 meals, $5.00.
Only Refined Patronage Solicited.

720 PONCE DE LEON AVE.
LARGE front room, beautifully furnished, adjoining bath, in new private home. Sleeping porch if desired. Excellent table. Ivy 1364-L.

TO REFINED people, private home, individual service, best meals served in Atlanta, special $3.50 per week, two blocks of capitol. 250 East Fair street.

85 LUCKIE STREET
TABLE boarders solicited. Summer rates. Ivy 3527.

21 W. PEACHTREE PLACE
LARGE ROOM; also room and sleeping porch; summer rates. Ivy 1499-J.

612 N. BOULEVARD, just off Ponce de Leon, large sleeping porch, dressing room for gentlemen, with or without board, private family. Phone Ivy 3705.

ROOM and board for couple in private home on Candler street, Decatur; 200 feet front; Jersey cow; block of two car lines. Phone Decatur 296.

22 AND 24 E. ELLIS ST.
ROOMS, excellent board, $5 up. Ivy 7398-J.

795 PEACHTREE REFINED home, excellent meals, few select boarders. Ivy 3086-J.

A FEW boarders will be taken in refined home for summer, large house; all conveniences. 149 Peachtree Circle. Ivy 778-L.

781 PONCE DE LEON AVE.—Large front corner room; ideal location for summer; garage accommodation. Phone Ivy 8341.

56 FORREST AVE.—Furnished front room with dressing room, hot and cold water, breakfast and 6 o'clock dinner if desired.

A COUPLE or two young men for a cool, quiet room with private family. Out of the heart of the city. Phone Ivy 2730-J.

CHOICE rooms and board, home cooking a specialty, one block from Terminal station. 27 Markham st. Atlanta 2189.

NICE front room and board to couple or gentlemen; private home. 1 Orange street. Just off Whitehall. Atl. 2652.

FRONT ROOM, with board, modern conveniences; also connecting rooms. Elizabeth street, Inman Park. Ivy 6395-L.

ROOM and board, $4 per week; hot and cold bath, 4 blocks from Five Points. 43 Trinity avenue. M. 1130-J.

NICELY furnished rooms with or without board. 121 Capitol square. M. 4839-L. Also garage for rent reasonably.

NICE front room with board, 911 Peachtree st., near Piedmont park; garage on premises. Ivy 4503.

SUBURBAN board. Very reasonable. Near Peachtree road. Suburban, Box 57, care Journal.

LARGE room and board. Couple or two gentlemen. All conveniences; north side. Ivy 5571-J.

REFINED couple or gentlemen to board; congenial surroundings. 508 Capitol. M. 5314-J.

LARGE, well furnished rooms, with or without board; private family. 45 E. Harris st.

EXCELLENT rooms with or without board, private family. 261 Whitehall. Atl. 3168-A.

BEAUTIFUL rooms with board, conveniences; good table board. 45 Forrest ave. Ivy 8086.

FURNISHED rooms with or without board; walking distance. 150 W. Hunter street.

93 CAPITOL SQUARE. Excellent rooms and board for two young ladies. M. 4409-J.

TWO business women can get board in private home. References required. Ivy 8692x1.

COUPLE for large room; private bath; north side; excellent meals. Phone Ivy 152.

NEWLY furnished rooms with board, home cooking. 402 Peachtree. Ivy 7114-J.

DESIRABLE rooms, excellent table, every convenience. 481 Spring st. Ivy 7720.

LARGE nicely furnished rooms, 20 Currier st.; private; board optional. I. 8035-J.

193 WASHINGTON, close in. M. 4579-L; choice rooms and board. Home cooking.

COUPLE or two gentlemen, in private house, 512 Capitol avenue. M. 5371-J.

TWO nicely furnished rooms, with or without board. 73 East Mitchell street.

302 PONCE DE LEON—Large room and bath with board. Phone Ivy 6454-J.

COOL room with board; reasonable. 71 W. Fifteenth st. Ivy 5798-L.

EXCELLENT room and board, near State Capitol, 139-A East Hunter St.

COOL room and board, north side home; sleeping porch. Ivy 7848-J.

ROOM and board, $4 week. Near Terminal station. 17 Markham st.

181 IVY STREET, room and board, $4.50 and $5.00 per week.

ONE large room and board. 22 East Harris street. Ivy 5589-J.

EIGHT boarders wanted at $3.75 per week. 149 Walton street.

SUMMER RESORTS

KAMP KILKAIR-on-CHATTAHOOCHEE. Within 22 miles of Atlanta. Excellent country board. Boating, bathing, fishing, $7 per week. Address C. Busch, R. F. D. No. 2, Duluth, Ga.

WAYNESVILLE, N. C., among mountains. Board in nice modern home, reasonable. Address, Mrs. G. C. Briggs.

YOU can own your own home by reading and acting on the offers contained in The Journal Want Ads. Do it now.

FOR RENT—HOUSES

Unfurnished

WARE & HARPER

724-725 Atlanta National Bank Building.
Phones: Main 1706. Atlanta 1868.

261 FORREST AVE.—One beautiful new apartment, north side, new window shades, newly screened with best of screens to be had, first-class neighborhood. Only $25 per month, worth $30 to $35, to acceptable tenant, who must be permanent.

99 AND 115 N. LAWN ST.—Modern 6-room bungalow now being painted, tinted and renovated throughout, gas and electricity, hot and cold water, double car line, cars stop right in front of the house, one block from Park Street Methodist church, large lot, nice lawn, fine elevation, good neighbors.

198 W. PEACHTREE ST.—Newly tinted, completely renovated 13-room house, close in, north side, very best furnace, gas, electric lights, hot and cold water, tip-top condition throughout.

773 MARIETTA ST.—Nice brick store, plate glass show windows; one of the best locations in the southern states for a 10-cent store, fine location, for grocery, market, milk depot or any other line of business. Enormous territory to draw from.

170 TYLER ST.—$15.60—5-room house and reception hall, gas, water, bath and sewer, sidewalks and curbing, large lot and pasturage, plenty of room for cow and chickens. Just off double car line.

356 W. THIRD ST.—$10.60—4-room house, bath and toilet, half block from Marietta street car line.

BEASLEY & HARDWICK
605 Empire Bldg. Phone Ivy 8168

10 Rooms—	34 W. Hunter st.	$25.00
8 Rooms—	8 Kennesaw ave.	40.00
8 Rooms—	37 Crescent ave.	30.00
Rooms—	185 Cooper st.	25.60
7 Rooms—	610 N. Boulevard.	42.50
7 Rooms—	421 Woodward ave.	25.00
6 Rooms—	804 Grant st.	14.00
6 Rooms—	88 Lucile ave.	35.00
6 Rooms—	191 Capitol ave.	32.50
6 Rooms—	89 Cherokee ave.	32.50
5 Rooms—	104 E. Ellis st.	25.00
5 Rooms—	239½ S. Forsyth st.	32.50
4 Rooms—	105 Luckie st.	16.60
3 Rooms—	180 Fowler st.	10.00

BEASLEY & HARDWICK

JENKINS & LYTHGOE
RENTING AND REAL ESTATE.
Ivy 482-J. 23 AUBURN AVE. Atlanta 5892-A.
FOR results list with us.

10-R. H.. 188 Courtland	$32.50
8-R. H.. 343 Luckie St.	$27.60
8-R H., 307 Spring St.	$30.00
8-R. H.. 65 E. Cain St.	$45.00
6-R. H.. 400 N. Jackson St.	$25.00
6-R. Apt., 275 Spring St	$25.00
5-R. Apt., 258 E. Fair St.	$16.60
4-R. Apt., 140 Luckie St.	$18.00

15-ROOM house, 3 baths	$100.00
5-ROOM house, 1 bath	$18.00
3-ROOM house	$9.00
3-ROOM apartment, private bath	$32.50
GOOD factory or dairy plant, concrete floor and stable	$30.00
14-STALL stable and sheds	$20.00

A. W. FARLINGER, "OWNER,"
304 N. Boulevard.

FOR RENT—Lovely 6-room-bungalow; has cement drive and garage; No. 17 Kennesaw ave., close to Ponce de Leon ave.; only $40. ANOTHER 5-room cottage across street from auditorium, No. 57 Gilmer st., right in town, only $20 per month. Go look at them. Martin-Ozburn Realty Co., Ivy 1276, or Third National Bank bldg.

TWO excellent 3-room houses, 134 and 138 Venable street; worth easily $12.50; if taken at once, $8.60. Call Ivy 5207-J.

PRACTICALLY new, 6-room bungalow, with bath in Inman Park. Electric lights, gas, water, shady lot, front and back porches, screened throughout. Possession immediately, rent to begin July 1. Phone Ivy 5881.

PEACHTREE road house, near Wesley ave., 9 rooms, steam heat, two baths, sleeping porch, cement floored basement, east front lot 100x400. Possession July 15th. Geo. P. Moore, 10 Auburn ave., second floor.

101 WINDSOR ST.—Newly overhauled 5-room cottage. Nicely arranged. Ten minutes' walk from Five Points; has city conveniences. Reasonable rent. See us. Chas. P. Glover Realty Co., 2½ Walton st.

THIS is a bargain, 172 Angier avenue, 8 rooms; all conveniences; walls recently tinted; also exterior painted. Reduced from $45.00 to $32.50. Take a look at this house and call Ivy 5673-J.

FOR RENT—Large, up-to-date house, suitable for boarders or large family; equipped with all modern conveniences and recently renovated. Write H. C. Edge, College Park, Ga.

NOS. 8 AND 12 W. TWELFTH ST., one block of Peachtree, two modern, six-room cottages, big bargains at $25 per month. Geo. P. Moore, 10 Auburn ave.

440 WOODWARD AVE.—Nice 8-room, two-story house, electric lights, easy walking distance; good car service; deep lot. W. W. Brown 813 Austell bldg.

WANTED—A refined couple without children to share half of splendid home in West End park. References required. Rent $20. B., Box 30, Journal.

NINE-ROOM house with sleeping poorch; steam heated, on Peachtree place, reduced to $40 per mo. J. Gregory Murphy, Peters bldg. M. 3026.

OUR WEEKLY RENT LIST gives full description of everything for rent. Call for one or let us mail it to you. Forrest & George Adair.

FOR RENT—Rooms for light housekeeping, furnished or unfurnished, also well furnished bed rooms, special rates. 105 S. Pryor street.

FOR RENT—Beautiful 7-room bungalow, every convenience, sleeping porch, furnace garage, etc., best Copenhill section. Phone Ivy 3819x-2.

BEAUTIFUL 7-room house near East Lake. Lot 238x150. Garage. Will rent for $20 per mo. J. Gregory Murphy, Peters bldg., M. 3026.

FOR RENT—My home at 495 North Boulevard, conveniently arranged for two families, or will rent either floor to desirable couple.

FOR RENT—Nice 8-room, 2-story house, east front, near car line. Right price to right party. Address Box 73, Locust Grove, Ga.

80 ORLEANS AVE., 6-room cottage, near Grant park; convenient to school and car. $15.00. W. W. Brown, 813 Austell bldg.

HOUSES, Apartments and Stores for rent. Phone us and let us mail you a rent list. Geo. P. Moore, 10 Auburn ave.

SIX-ROOM cottage in West End. Suitable for two families, $25 per month. Peters bldg. J. Gregory Murphy, M. 3026.

CAPITOL avenue 10-room house, suitable for two families, for rent by owner Price $30.00. Call Ivy 5678 or Ivy 3884.

65 S. CANDLER ST., Decatur. 8 rooms, sleeping porch, large trees, fruit, etc., rent or sale. Phone Ivy 6727-J.

MODERN home on 15th st., fine condition, reduced to $30 per month. J. Gregory Murphy, Peters bldg., M. 3026.

NICE 6-room bungalow on large elevated lot near Barracks; nice garden spot; rent $12.50. Owner, 408 Equitable.

FOR RENT—Attractive five-room cottage on Gordon street, close in. For particulars phone West 249-J.

208 N. MORELAND—8-room house, all conveniences, large lot. J. Gregory Murphy, Peters bldg., Main 3026.

391 WOODWARD avenue, cottage, 3 rooms, sleeping porch, bath, conveniences, $13.10. Furse. M. 3642-J.

HIGHLAND AVE. home, 9 large rooms, excellent condition. J. Gregory Murphy, Peters bldg., M. 3026.

53 MILLEDGE AVE.—7-room cottage; large lot; $27.50. W. W. Brown, 813 Austell building.

80 SIMPSON ST.—6-room newly finished, all conveniences, walking distance; perfect condition.

FOR RENT—Three rooms, 114 Curran street. Price is right. Address Box 73, Locust Grove, Ga.

IF you are house hunting see our list before you rent. L. F. Chapman Realty Co. W. 667.

FOR RENT—Desirable houses and apartments. Call Sterne, at Montefiore Selig's. M. 276.

TWO 5-room flats, reduced to $15.60 per mo. J. Gregory Murphy, Peters bldg., M. 3026.

6-ROOM bungalow, in Kirkwood, $25 per mo. J. Gregory Murphy, Peters bldg., M. 3026.

FOR quick results list your vacant houses with Beasley & Hardwick. 605 Empire bldg.

FOR small house with bath look at 112 Curran street. Address Box 73, Locust Grove.

FOR results list your property with Sharp, Boylston & Day. 12 Auburn ave.

28 ORANGE street, 5-room house, all conveniences, $12. M. 4559-J.

FOR RENT—369 S. Pryor street, 8-room house. Call Owner, Ivy 262.

Here's Some of the Best Summer Resorts

A LARGE LIST TO SELECT FROM, CONSISTING OF ATTRACTIVE HOTELS IN EVERY SECTION OF THE UNITED STATES AND CANADA.

Georgia's Famous Watering Place
WARM SPRINGS HOTEL
Warm Springs, Ga.

SITUATED on the spur of Pine Mountain, 1,250 feet above sea level, one of the most healthful resorts in America. Fine swimming pools, mineral water of 90 degrees temperature. Easily reached via the A. B. & A., and Southern Railway. For information and booklets apply to L. J. Bush, Manager.

FISHING AT JESTER'S OLD MILL.

OUR LAKE of twenty acres is now open for fishing after being closed and stocked for three years. The finest place in Georgia for camping and picnics. Boating, bathing, baseball grounds, dancing pavilion, etc. Sixteen miles from the city on Atlanta to Macon highway. Two miles from Jonesboro. One mile from Dorsey Station, on Central. Auto bus meets trains at Dorsey, Jonesboro or parties at Hapeville. Office 23 Auburn avenue. Phone 2257. Mill Jonesboro 118.

THE "SEA GIRT" LINCOLN HOUSE
SWAMPSCOTT, MASS.

COMBINES unequalled ocean-bound location with superior equipment and service and reasonable rates.

For rates, etc., Booking Clerk, Lincoln House, Swampscott, Mass.

HOTEL SIPPICAN
(On Buzzards Bay)
MARION, MASS.
Post Office: Marion, Mass.

ONE of New England's exclusive summer resorts. Season: June to September. Capacity 150. Orchestra. Tennis, golf, bathing, fishing, sailing. Electric lights. Send for booklet. HARRY T. MILLER, Ownership Management. Until June 7, address Mr. Miller, at Woodland Park Hotel, Auburndale, Mass. (Open year round.)

ATLANTIC HOUSE

SCARBOROUGH BEACH, Maine. Quiet and homelike. Beautiful location with spacious grounds, pine woods, and bathing beach. Also golf and tennis. Rates $2.50 a day and up. Write for booklet.

FOR HEALTH, REST AND PLEASURE
THE MOUNTAIN VIEW HOUSE, Clayton, Ga.
Beautiful Scenery—Table Unexcelled.

IN MIDST of Blue Ridge Mountains on wooded knoll; good schedules to all points; elevation, 2,250 feet; ten minutes' walk from station. Fifteen miles north of Tallulah Falls. No better climate, cool mountain breeze, spacious porches, home like, restful place; waterworks, lights, long distance phones, no fogs; rates reasonable. Thos. C. Justus, Clayton, Ga.

HIGHLANDS, N. C.
FOUR THOUSAND FEET

MRS. M. MARTIN will open "The Davis House" June 20. The coolest of Mountain Resorts. Home service and cooking. $3.00 per day. Special rates by the week on application.

THE CLIFFTON HOTEL
AND COTTAGES
"Bonaire," Patchogue, L. I.

"THE most talked of and best thought of" fashionable summer resort hotel near New York. On high ground, occupying entire block on Great South Bay, overlooking the ocean. All water sports. Accommodations for 400. Modest terms. Booklet.

William A. Riley, N. Y. City. Address Hotel Markwell.

CHILDREN'S INN

Danvers, 20 miles from Boston, north shore. After July 1st open all the year. Vacations, holidays, week ends, automobile trips through the White Mountains and all historic sections. For information address, Box 83, Danvers, Mass.

KYLE CAMP FOR BOYS

CATSKILL MOUNTAINS, near Rip Van Winkle's Rock. Model bungalows—no damp tents. All land and water sports. Rifle range, bowling alley. Amusement hall with piano and billiards. Illustrated booklet.

Dr. Paul Kyle, Kyle School for Boys. Est. 1890. New York, Irvington-on-Hudson, 22 miles from New York.

THE VAUGHN TEACHERS' REST
TOMKINS COVE, NEW YORK.

A resort for women teachers. Rates $6 to $10 weekly.

SAWKILL PINE HOTEL
MILFORD, PA.

SURROUNDED by pines, forests and beautiful springs. Elevation 1,800 feet, bathing, rowing, fishing, driving, ideal walks, electric lights, running water. Rooms with private bath obtainable. Excellent cuisine. All dairy products and vegetables from our own farm. Inquire for particulars. Richard Haas, Milford, Pike Co., Pa.

MAMMOTH CAVE HOTEL
MAMMOTH CAVE, KY.

Has engaged for the present season, for the entertainment of Cave visitors, one of the finest dancing teams ever seen on any stage.

Connelly Mineral Springs
Connelly Springs, N. C.

In Western North Carolina, right on main line S. R. R., midway between Salisbury and Asheville, N. C., mean elevation. Fine mineral water. Good fare. Modern conveniences. Low rate May, June, September and October, $6 to $8 per week. July and August $7 to $10 per week. Lower by month. Write for booklet to William Jeff Davis, Owner and prop.

WILLIAMSTOWN
Berkshire Hills, Massachusetts
THE GREYLOCK
At the Western End of the Mohawk Trail
SEND FOR A COPY OF
"Williamstown the Village Beautiful."

AUTO REST HOTEL
Lithonia, Ga.

WANTED—Summer boarders; good fare and service. Special summer rates by week or month. Special attention to automobilists and traveling men. Auto Rest Hotel, Lithonia, Ga.

COTUIT CAPE COD.
MASSACHUSETTS.

SANTUIT HOUSE AND COTTAGES.
JAS. J. WEBB, Prop.

Delightful location and climate; tennis, boating, bathing, fishing, dancing. Booklet at this office. 300 miles of state road.

THE NEW RABUN HOTEL

Delightfully situated in the midst of the picturesque, beautiful Blue Ridge mountains, 2,300 feet above sea level, 86 feet higher than Asheville, N. C.; just across street from railroad station; hot and cold baths; hotel screened; spacious porches; cuisine unexcelled; fresh vegetables, chickens, eggs, Jersey milk and butter; no fogs. Special rates to parties.

MRS. B. F. WEAKLEY,
Mountain City, Ga.

THE CALUMET HOTEL
Indian Spring, Ga.

Very quiet and homelike. An ideal location, the very best service. Hot and cold baths. Rates reasonable. Dining service unexcelled.

MOUNTAIN LAKE
VIRGINIA

COOLEST place in the south; elevation 4,000 feet; 2,500 acres original primitive forests; boating, bathing, fishing, horseback riding, beautiful mountain scenery. Write for descriptive booklet. T. G. Porterfield, Manager, Mountain Lake, Va.

HOTEL WESTMINSTER
IN THE
"Heart of the 1000 Islands"

Fine Boating, bathing and fishing, excellent golf links, polo, tennis and croquet grounds. Write for descriptive pamphlet to

H. F. INGLEHART,
Westminster Park, N. Y.

NOTICE!

THIS ADVERTISEMENT WILL APPEAR BUT ONCE. For furnished bungalow or good board at Sebasco Estates Club, write Freeman H. Merritt, Sebasco Estates, Sebasco, Maine.

NORTHPORT INN
Northport, Bayside, Maine.
On Penobscot Bay.

MOST homely hotel in United States. Country and seashore. Accommodates 200. Orchestra. Rates, $16 to $28. Booklet. W. FRANKLIN BURNHAM, Proprietor. 294 Washington Street, Boston, Mass.

Crockett Arsenic-Lithia Springs and Baths

OPENS June 1st. Elevation 2,150 feet. Cures nervous prostration, dyspepsia, malaria, kidney diseases, pneumatic and skin troubles, and female irregularities. Clears and beautifies the complexion. Write for booklet.

M. E. THOMAS,
Crockett Springs, Va.

WILTON LODGE
TURNERVILLE, GA.

In Blue Ridge section, on Tallulah Falls Ry. Home cooking. Hot and cold spring and well water. Climate unexcelled. Rates reasonable.

THE CRISP INN
Sapphire, N. C.

DELIGHTFULLY situated six miles west of Lake Toxaway in the beautiful Sapphire country. Excellent stream fishing, good saddle horses and rigs. Excellent table fare. Write Mrs. Patton Crisp, Sapphire, N. C.

Healing Springs Hotel

OWNERSHIP and management same as the famous Homestead Hotel at the VIRGINIA HOT SPRINGS.
(3 miles from it; use same railroad station.)
NO HUMIDITY. NO MOSQUITOES.
Saddle horses, golf. MEDICINAL BATHS.
ALTITUDE 2,500 FEET. MAXIMUM TEMPERATURE 85 DEGREES.
RATES $17.50 TO $25.00 PER WEEK.
Booklet No. 3 from H. ALBERT, Manager.

RUGBY HALL,
COLLEGE PARK, GA.

DELIGHTFUL accommodations during summer months. Beautiful grounds and tennis courts. Large, airy rooms with porches and modern conveniences. Reasonable rates. Unsurpassed fare supplied from own farm and dairy. Bell phone East Point 61, or address P. O. Box 118, College Park, Ga.

CEDARVALE RANCH

A refined home in the Big Horn Mountains for young people and grown-ups, 4,000 feet elevation. No mosquitoes. Bountiful table. Electric lights. Spring water. Good horses. Fishing, Bathing, Tennis, Bowling, Motor boating, through wild, deep canyons. An ideal resting place. Moderate rates. Prospectus.

G. WILLIAMS BARRY, M. D., Director.
Hillsboro, Montana.

POWDER SPRINGS, GA.

offers unsurpassed advantages to pleasure seekers and picnic parties. Situated 20 miles north of Atlanta. Railway accommodations convenient. Picnic grounds on the shady banks of Powder Creek. Apply to

F. P. LINDLEY
Clerk of Council.

"THE RICHELIEU"
Hendersonville, N. C.
L. J. Pace, Prop.

NICE large airy rooms. Large lawn with an abundance of shade. Good home cooking. Home-raised vegetables. Modern conveniences.

BEACHSIDE INN
GREEN'S FARM, CONN.

47 MILES from Grand Central Station; opens May 25, under new management; newly renovated; additional baths, excellent table, beautiful grounds; boating, bathing, fishing, tennis, billiards, music, dancing.

Booklets on request.

CHURLEIGH INN
Stroudsburg, Pa.

PARK AND LAKE—On heights Blue Ridge, 1500 feet above sea level. Table supplied from our Garden Farm Dairy, 100 acres, Boating, Fishing, Livery; Free Garage. Special rates June, July. Booklet.

MUCHMORE & BALD, Props.

BEAR MOUNTAIN CAMP

Cranberry Lake, Adirondack Mountains, Canoeing, bathing, fishing, beautiful water trips. Running spring water throughout, separate bathrooms for ladies; open fireplaces; excellent cuisine, cool verandas and homelike rooms. Perfect sanitation. Boats meet all trains. For rates address J. M. BALDERSON, Cranberry Lake, N. Y.

CAMP NAMASCHAUG
Spofford, N. H.

A Vacation School and Summer Camp for Boys. Situated in the Pine Belt of southern New Hampshire. 100 acres of Lake and Mountain side. Freedom from mosquitoes, malaria and hay fever. Resident physician. All camp activities. For booklet address Dr. J. J. Griffin, Brookland Station, Washington, D. C.

THE COLONIAL
The Newest Hotel in White Springs, Fla.

MODERN, up-to-date, 175 feet of porch, running water n every room. Rates reasonable, $9 to $14 per week. Good dancing floor, player piano. Near springs. Spend your vacation with us.

MRS. M. C. SKIPWORTH, Proprietress.
I. W. ADCOCK, Manager.

SUMMER RATES AT THE
TAMPA BAY HOTEL
TAMPA, FLA.

COMMENCING April 20. Room with bath, $1.50; without, $1.00 each person. Special rates by week and month. Home cooked meals. Coolest house in Florida.

MOODY HOUSE
FRANKLIN, N. C.

OPEN June 1. Ideal country home. Excellent table furnished with fresh vegetables, eggs, chickens, milk and butter raised on the farm. Beautiful mountain scenery, waterworks, telephone connection. No consumptives taken. Rates $1.00 per day and up. For particulars address Mrs. Frank Moody.

EAST DENNIS INN
Cape Cod, At East Dennis, Mass.

Beautiful location. Excellent board and rooms. Bathing, boating, fishing and dancing. Automobile parties a specialty. Popular prices.

Address Mrs. E. Rood, Mgr.

The Airy Kastlehouse

HALF mile from Toccoa, newly built, newly furnished, overlooks a pretty little lake, fine boating and bathing. Country rates. Beautiful mountain scenery, near water mill. New beds, mineral water. Rates, $1 per day, by the month or season less. Apply to A. H. Mecklin, proprietor, or Mrs. L. F. Winecoff, manager. Toccoa, R. F. D. No. 3.

FRANKLIN TERRACE
FRANKLIN, N. C.

NEW, MODERN, commanding splendid view. Large grounds, wide piazzas, sleeping porches, moderate rates. Retrench your vacation expenses in one of most charming resorts in the Blue Ridge. Terminus of Tallulah Falls Railway, through trains from Atlanta.

COLUMBIA HALL
LEBANON SPRINGS, N. Y.

Berkshire Hills. Accommodates 400. 40 acres, large, airy rooms, good beds, excellent table. Tennis, orchestra. The baths are supplied from the famous Thermal Spring on the property. Half mile of porch; magnificent views. Open June to Nov. Reservations now made. Booklet.

SKYUKA INN

ON TRYON Mountain, altitude, 2,700 feet, always cool, fine accommodations, excellent table, purest water, exclusive clientele. Mrs. Barnes Smith, P. O., Stearns, N. C.; railway station, Tryon, N. C.

AT THE HEAD OF
LAKE WINNIPESAUKEE
35 miles in length
THE COLONIAL
AND COTTAGES CENTER HARBOR, N. H.
OPEN MAY 29.

The Scenic Route to White Mountains. Auto Livery, Garage, Machine Shop, Motor Boats, Canoes, Bathing, Fishing, Tennis, Golf. Fine Orchestra. Booklet. W. A. MACLEAN.

MOUNT YONAH, GA.
THREE THOUSAND FEET

I HAVE a new 6-room summer cottage, completely furnished, close to railroad, 78 miles from Atlanta, which I am offering for rent for three or four months at $25 per month. References required. Address W. F. Brandt, 29 Battle Hill avenue, Atlanta, Ga.

FOR RENT—HOUSES

Furnished

FOR RENT—For summer months completely furnished 6-room bungalow in Inman Park. Price reasonable. Call Ivy 7511.

COMPLETELY furnished house, 3 bed rooms, till Sept. 15. Rent $28, including phone and piano. 32 St. Charles ave., Ivy 6625-J.

FOR RENT—HOUSES

Furnished

BEAUTIFUL furnished nine-room house, all modern conveniences, large shady lot, best north-side neighborhood; will rent cheap during summer. Phone Ivy 7654-J. W., Box 73, care Journal.

FURNISHED 8-rooom house from June 20 to September 20. Large porches, garden and lawn. 210 Peachtree Circle. Phone Ivy 153-L.

FOR RENT—HOUSES

Furnished

FOR the summer months, a modern 8-room house with large sleeping porch. Address M., Box 53, care Journal, phone Ivy 9.

PEACHTREE CIRCLE, elevated lot, 9 rooms, sleeping porch, vegetable garden, till Sept. 10, reasonable. Phone Ivy 6729-J.

FOR RENT—For summer, north side residence, completely furnished. Reasonable. Ivy 1987-J.

FOR RENT—HOUSES

Furnished

BEAUTIFUL 6-room home. Completely furnished, all conveniences, fine location. J. Gregory Murphy, Peters bldg., M. 3026.

EIGHT rooms on 1 year lease; best neighborhood; very reasonable rent. Call Ivy 7325-J.

FOR RENT—7-room house, shady yard, reasonable rent for summer. Call Decatur 643.

FOR summer house, eight large rooms. 33 Peachtree place. Ivy 2978-J.

Furnished or Unfurnished

ATTRACTIVE, modern, 6-room cottage, overlooking Grant park, sleeping porch, rent reasonable, furnished or unfurnished. Main 2265-L.

FOR RENT—APARTMENTS

Unfurnished

BACHELOR APARTMENTS
45½ AUBURN AVE.

Modern, fire proof building.
Light, airy rooms and convenient connecting baths. Close in.

ANSLEY & WATKINS
Fourth Natl. Bank Bldg. M. 772.

UNFURNISHED APARTMENT.
$20. An apartment in
KALMIA APARTMENT
45 East Cain street, steam heat, refrigerator, screens, kitchenette, etc.
DISAPPEARING BEDS.
Southern exposure. Apply janitor.

ONE of the nicest little apartments in the city for $19.00; 4 rooms and bath, private porch, in one of the prettiest buildings on street; elevated, southern exposure—cool in summer and easily heated in winter. 503 Central ave. Owner, 408 Equitable.

THE WAVERLY
SIX-ROOM apartment; every modern convenience; best part of city. 172 Waverly way. Ivy 2750.

FOR RENT BY OWNER—Lower apartment of six rooms, with bath at 100 Lucile avenue; screened, electric lights, hot water, gas. Apply 100 Lucile avenue. Phone 701 West.

TWO cool, shaded, practically new, close-in apartments, entirely separate, modern conveniences, desirable location. Apply Owner, 184 Spring.

DELIGHTFUL five-room apartment, very comfortable; has all conveniences. Private. Ivy 504-J.

FOUR rooms and sleeping porch, $25.60. All conveniences. 61 Currier street. Phone Ivy 1516.

Furnished

THE SISSONIA

FURNISHED or unfurnished apartments; delightfully large, cool rooms; kitchenette; tiled baths; built-in-cabints. Under new management. Only apartment house in the city having personal supervision. Inspection solicited. 61 West Harris street. Phone Ivy 7093.

FIRST floor apartment, consisting of four rooms and bath, competely furnished, $25. 275 Central ave., near Rawson. Bell Phone M. 4637-L.

FOUR bright, attractive, upstairs rooms, sleeping porch, screens and every convenience, cheap. Phone Ivy 6509-L. 66 Highland View.

FOR RENT—Completely furnished five-room apartment with large sleeping porch; reasonable, to desirable party. Ivy 847-L.

BEAUTIFUL furnished 3-room apartment, close in, $30 per month. Peters bldg. J. Gregory Murphy, M. 3026.

FIVE-ROOM apartment, beautifully furnished, for summer. Phone Ivy 2267.

Furnished or Unfurnished

FURNISHED or unfurnished apartment of three rooms; private bath, electric lights and hot water. Special rates for summer. Best section of West End. Dr. Ward, 120 Gordon street. West 69.

FOR RENT—ROOMS

Unfurnished

THREE large, airy rooms in new bungalow with couple; shades, screens, electric lights, bath connecting, best location, walking distance, reasonable. Pine street or Forrest avenue car. 50 Bedford place.

ENTIRE upper floor, 4 rooms and bath; also one room and kitchenette downstairs. No objection to children. Walking distance. Apply 117 Pulliam.

THREE nice rooms with owner, to desirable persons; good location; half block off Capitol avenue. Price reasonable. Main 2377. 240 Bass St.

ONE OR TWO LARGE ROOMS, CLOSE IN; HOUSEKEEPING PRIVILEGES; PRIVATE FAMILY. 60 EAST CAIN. IVY 5792-J.

NORTH MORELAND AVENUE, THREE ROOMS AND KITCHENETTE, CONVENIENCES, REASONABLE. IVY 6403.

TWO nice connecting rooms and kitchenette with sink, connecting bath. 217 Glenwood Ave. W. W. Brown, Austell Bldg.

THREE connecting rooms with private bath, electric lights, use of phone. Phone Main 2850-J. 571 S. Pryor. Price $16.

TWO extra large front rooms, sleeping porch, kitchen, modern brick apartment, walking distance, cheap. Main 3961-J.

ONE or two delightful rooms, near Ponce de Leon ave.; gentlemen or business women preferred. Phone Ivy 3049-L.

FOR RENT—Three unfurnished rooms suitable for light housekeeping, cheap. See them at 403 Fraser street.

FOR RENT—Three unfurnished rooms suitable for light housekeeping, cheap. See them at 403 Fraser street.

GENTLEMEN—Well furnished room in cool, screened apartment; close walking distance. Phone Ivy 8023-J.

THREE nice connecting rooms, gas, electric lights and water, will rent seasonable. Bell Phone Ivy 7525-J.

THREE connecting rooms, china closet, sink in kitchen, with family two adults; $9 a month. 105 Connally st.

THREE or four connecting rooms, all conveniences, light and airy, reasonable. 664 Washington street.

TWO unfurnished rooms, kitchenette, walking distance. 88 Williams street, near West Baker street.

THREE downstairs connecting rooms, separate entrance and bath. 425 Capitol avenue. M. 2627-J.

TWO connecting housekeeping rooms, connecting bath; reasonable. 38 E. Alexander st. Ivy 228.

ENTIRE second floor, 3 rooms, private bath, modern conveniences. 519 Central. M. 894-J.

FOUR housekeeping rooms, all front and connecting, $10.60. Call 54 Whitehall Terrace

ENTIRE upstairs, three connecting rooms, connecting bath. 354 Capitol, corner Georgia ave.

THREE large connecting rooms with kitchenette, pantry and sink, $13.00. 118 Grant st.

TWO large connecting rooms and kitchenette, private bath, reasonable. 99 Rawson street

FOR RENT—By owner: 2 connecting rooms with kitchenette; all conveniences. M. 1213.

TWO connecting rooms for light housekeeping, close in, reasonable. 17 Woodward avenue.

FOUR large rooms, bath and kitchenette upstairs; near Peachtree and 14th. Ivy 5130-L.

TWO nice, large connecting, unfurnished rooms, reasonable. 246 Washington. M. 2876-L.

FOR RENT—Three unfurnished housekeeping rooms, sink in kitchen; adults only. W. 872.

THREE rooms for housekeeping, all conveniences. 106 Park avenue. Phone M. 1.

TWO rooms and kitchenette, close in. References. 8 Cooper street. Main 4630-L.

TWO large unfurnished rooms for light housekeeping, $6 month. 210 S. Pryor st.

ONE room with kitchenette, sink and kitchen cabinet. 127 Washington. M. 2746.

WEST END PARK, 3 rooms for housekeeping, all conveniences. West 1357-J.

THREE connecting first floor rooms, sink in kitchen, $10. 88 Pulliam street.

LIGHT housekeeping; one large, cool, front room, furnished. 85 East Fair st.

APARTMENT of 2 front rooms, bath, gas, hot water, $10. 389 Whitehall st.

ENTIRE upstairs, 3 rooms, all conveniences; Main 2248-J. 150 Crumley st.

TWO or more first or second floor. 220 East Pine. Phone Ivy 6984-J.

FOR RENT—3 small rooms, $6.30; no children. 320 Woodward ave.

TWO rooms in bungalow, with couple, $10. 12 Eugenia street.

Furnished

TWO light housekeeping suites, of 2 and 3 rooms, kitchenette, three bed rooms, beautifully furnished. All conveniences. Electricity, phone, etc., to couple or gentleman. Walking distance. 370 Piedmont, corner Forrest. Business women can get meals if desired. Call Ivy 1532-L.

FOR RENT—ROOMS

Furnished

IMPERIAL HOTEL.

BEST family and tourist hotel in Atlanta. First-class in every respect. Exceedingly low summer rates are now on. Extra large rooms, beautifully furnished, and well ventilated. A few vacant rooms. Come and investigate, and we are sure you will stop at the Imperial. Special attention paid to tourists. Hotel absolutely fireproof.

THE PICKWICK
Ten Stories and Fire-Proof.
WELL furnished rooms with connecting bath. Convenient shower baths on each floor. 77 Fairlie st., near Carnegie Library.

746 PEACHTREE STREET
LARGE, cool front room, furnished, in modern home; all conveniences; excellent table; garage accommodation. Phone Ivy 5972.

SIX-ROOM, outside apartment, 87 W. Peachtree. Beautifully furnished. Individual rooms or as whole. To gentlemen, delightful room, adjoining bath. Reasonable. References required. Ivy 8748-L, Apt. No. 1.

TWO front rooms, upstairs and down, with connecting rooms and kitchenettes; also one light housekeeping room in rear and other nice rooms for gentlemen or ladies. 132 Courtland street, between Houston and Auburn.

TWO large, lovely connected front rooms, furnished for housekeeping; electric lights, hot water, nice place, convenient to cars; walking distance; moderate rent, with all conveniences. Ivy 6553x1.

ONE nicely furnished room and sleeping porch with modern conveniences; in private north side home. Prefer one or two business gentlemen. Breakfast and dinner optional. Ivy 6548-L.

LASALLE APARTMENTS
105½ N. PRYOR ST. Large, cool rooms, $10, $12, $15, $16, $18. Elevator and electric lights.

THREE furnished rooms, 44 Westwood ave., West End. Living room, bed room, and large kitchen. Sink, tile bath, instantenous heater; elevated, north front. Permanent.

"THE MARTINIQUE."
FURNISHED rooms with bath, coolest house in Atlanta. Corner Ellis and Ivy streets.

FOR RENT—One room, third floor, Lenox apartment, 31 Porter place. Room has two windows, two closets and next to bath. Phone Monday, Main 2000 and ask for L. J. M.

THREE beautiful rooms, completely furnished for light housekeeping; electric lights; hot and cold water and gas; silk in kitchen. Ideal location, north side. Phone Ivy 1744-L.

ONE or two furnished or unfurnished rooms and kitchenette for light housekeeping. Electric lights, all conveniences, private home. Adults only. Main 3822-L.

WANTED—Couple or two gentlemen to board; large, airy room, all conveniences, close to both car lines, good home cooking, rates reasonable. Phone Dec. 772.

28 CARNEGIE WAY
LARGE, airy rooms, walking distance, summer rates, best location.

THREE connecting rooms, newly tinted, completely furnished for housekeeping; cool and desirable. Owner's home. Reasonable. 504 Washington st.

TWO rooms or three rooms, furnished complete for housekeeping; all conveniences; refined and sanitary. 316 Courtland. Phone Ivy 6158-J.

FOR RENT—Two second-floor rooms and kitchenette, with connecting bath, electric lights, all conveniences. 261 Whitehall. Atl. 3168-A.

CLOSE in, clean, light and airy room; every convenience, connects with bath. 14 West Peachtree, Apartment No. 2. Phone Ivy 2182-J.

NICELY furnished rooms, private home, north side, walking distance, conveniences; reasonable. With or without board. 106 Forrest ave.

THE ADOLPH 10½ E. HARRIS st. Bachelor rooms de luxe; every modern convenience. Ivy 3071.

WANTED—Fifty men for thirty days. Hotel Rand, 42½ Decatur street, one block from Five Points. Rates 25c and up. Bath free.

THE FELTON, 107 Ivy street. Cool rooms thoroughly screened, electric lights, steam heat, one block of Candler bldg. Ivy 4778.

FURNISHED first floor, housekeeping rooms, party going away, want some one to take care of the house. 286 Washington street.

ATTRACTIVE room adjoining bath, for young men or business women; private family; between Peachtrees and Pine st. I. 4694-J.

TWO nicely furnished, connecting second floor bedrooms, convenient to bath; walking distance. 140 West Peachtree. Ivy 8689-J.

75 EAST PINE, one block of Peachtree, two large housekeeping rooms and kitchenette, all conveniences, ideal location. Ivy 1460-J.

NICELY furnished front room, connecting bath, electric lights and telephone, one block of Candler bldg. Phone Ivy 8514-J.

CLEAN, outside rooms, 50c up per day; $2.50 and up per week. Baths free. Gate City Hotel, 108½ S. Forsyth street.

NICELY furnished front room, 4 windows and front porch. Modern apartment house for gentlemen. Phone Ivy 8778.

ONE nicely furnished front room, private bath, will furnish morning and evening meals if desired. Call Ivy 4532.

NEWLY furnished rooms in north side apartment; every convenience. 99 West Peachtree, Apt. 9. Ivy 6191.

20 EAST ELLIS—Nicely furnished rooms, opposite Aragon hotel, half block of Peachtree. Call Ivy 4858-J.

THREE completely furnished, housekeeping rooms, all conveniences, private home, close in. Main 4041-L.

LARGE, airy room, couple or two gentlemen. All conveniences; meals if you wish. 665 Peachtree street.

171 EAST North Avenue, ideal room for gentlemen. Address, "Reasonable," Box 118, care Journal.

COOL, pleasant room for business people; all conveniences; walking distance, $8 per month. Ivy 8332.

FOR RENT—Two furnished rooms, suitable for light housekeeping or boarders. 90 Angier avenue.

LARGE room with bath for gentlemen. Private family; reference. 25 Currier, corner Courtland

20 E. ELLIS—Nicely furnished rooms; opposite Aragon; also garage. Call I. 4858-J.

TWO large rooms, furnished for housekeeping, convenient and reasonable. 80 Whitehall Ter.

DESIRABLE furnished housekeeping rooms; fronting Grant park. References. M. 1205.

ONE furnished room and kitchenette, convenient for light housekeeping. 252 S. Pryor.

NICELY furnished front room to gentlemen, or business lady. $7.50. 200 Rawson street.

BEAUTIFUL, cool room, with running water, kitchenette if desired. 23 West Peachtree.

ROOMMATE for refined young man; separate beds; sleeping porch. 23 West Peachtree.

ROOMS, furnished for housekeeping, pleasant for summer. Ivy 687-J. 639 Peachtree.

HOUSEKEEPING room and kitchen, or front bedroom, $6.00 per month, 5 Hayden st.

LARGE furnished front room for gentlemen; walking distance. Price $8. Main 5451-L.

WELL furnished housekeeping room or rooms for gentleman. Cheap. 227 Courtland.

12 AND 16 W. ELLIS, back of Winecoff; newly furnished rooms; summer rates.

NICELY furnished room for gentleman only. $1.50 and $2.00, close in. Ivy 7799-J.

TWO rooms for light housekeeping, all conveniences, $12 month. 202 Rawson street.

ONE large front room or connecting rooms; all conveniences. 210 Spring st. Ivy 3205-J.

NICELY furnished rooms, all conveniences, close in. 60 East Ellis street. Ivy 5601x2.

FOR RENT—One nicely furnished room, all conveniences, suburbs. Main 2379-J.

NICELY furnished rooms; all conveniences. 5 minutes' walk to city. 16 Williams.

ENTIRE second floor, three large rooms, bath, to quiet couple, $10. 96 Love street.

TWO rooms on first floor, with bath, 513 Peachtree street. Phone Ivy 6133-J.

ONE furnished front room, $8.00; four unfurnished rooms, $14. 8 Pulliam street.

TWO nicely furnished upstairs bedrooms; every convenience; close in. Main 2452-J.

LARGE second floor room furnished complete for housekeeping. 403 Whitehall st.

AUSTELL, GA.—Rooms to adults, strictly private family. Mrs. A. S. Young.

FOR RENT—Furnished rooms for young men hot baths. 161 S. Forsyth street.

ONE furnished front bedroom, private family. 62 Woodward ave., Main 4803-J.

THREE furnished rooms and kitchenette, bath and phone. Call Main 4686-J.

(CONTINUED IN 1ST COLUMN, NEXT PAGE)

Put Your Money in Atlanta Real Estate and Watch It Grow

FOR RENT—ROOMS

(CONTINUED FROM PRECEDING PAGE.)

Furnished

NICELY furnished rooms for housekeeping, $3 and $4 week. 388 Peachtree.

FURNISHED rooms, very reasonable. 263 Whitehall st., Main 2560-L.

TWO furnished rooms and kitchenette for housekeeping. Ivy 4844-J.

TWO second-floor furnished housekeeping rooms, 195 E. Pine St., Ivy 4491.

NICELY furnished rooms for light housekeeping. 160 Washington st.

TWO nicely furnished rooms in private home, with couple. Ivy 6709.

NICELY furnished cool front room. 64 Forrest avenue.

79 TRINITY AVE., rooms with or without board.

Furnished or Unfurnished

FURNISHED and unfurnished rooms, hot and cold water. All conveniences. Ideal summer location; reasonable rates. 56 W. Harris street.

TWO connecting rooms, furnished or unfurnished for light housekeeping, good neighborhood, on car line. Apply 296 Rawson street.

FOR RENT—2 rooms with kitchenette; furnished or unfurnished; best location in West End. Phone W. 281-J.

TWO large connecting housekeeping rooms; all conveniences; close in. 4 Williams. Ivy 5794-J.

ONE completely furnished room for light housekeeping, bath connecting. 360 Central ave.

ROOMS—All conveniences; housekeeping allowed. Apt. 1, No. 32 Carnegie Way. Ivy 112.

SEVERAL large furnished or unfurnished housekeeping rooms, near in. Main 5451-L.

FOR RENT—OFFICES

OFFICES for rent, $8, $10, $12.50 in Moore building, 10 Auburn ave. 100 feet off Peachtree, steam heat, lights, janitor service, passenger elevator. Geo. P. Moore, 10 Auburn ave.

FOR RENT—A desirable room on second floor Candler building, facing Peachtree street. Apply 204 Candler bldg.

HALF of most desirable office at 1415 Empire Bldg. Ivy 7136.

OFFICES for rent in Hurt bldg. Phone Ivy 7200

FOR RENT IN NEW YORK

HOTEL accommodations in New York City, Chicago and New Orleans, La., at special reduced rates. Address Rate, Box 10, care Journal.

FOR RENT—GARAGES

FOR RENT—One garage, suitable for one or two automobiles. 90 Angier ave.

FOR RENT—BUSINESS SPACE

FOR RENT—Second floor No. 44½ East Hunter street, opposite courthouse; suitable for loft, or would make very desirable law offices. Electric lights, steam heat. No columns. Light and ventilation from three sides. A. G. Rhodes & Son, 202 Rhodes Bldg. M. 46.

FOR RENT—Storehouse with basement, at No. 40 East Hunter st., opposite court house; equipped for electric light and steam heat; also store corner South Forsyth and West Hunter streets. A. G. Rhodes & Son, 202 Rhodes bldg. Main 46.

FOR RENT—STORES

NO. 10 AUBURN AVE., 100 feet off Peachtree, 100 feet of Chamber of Commerce, 20x80, beamed ceiling, handsome fixtures, steam heat, alley entrance for unloading, cement floored basement, electric freight elevator, long lease to desirable tenant. Geo. P. Moore, 10 Auburn avenue.

FOR RENT—Two new, modern, plate glass front storerooms 25x75 feet, located near postoffice. C. H. Burney, Moultrie, Ga.

3 STORES on Journal way, $50 to $75 monthly. Charles S. Robison, 26 East Hunter.

FOR RENT—MISCELLANEOUS

FIFTY-YEAR LEASE, easy terms, 60-foot lot, finest residence district, near Georgian Terrace. Ideal for flats or apartments. Address Ponce de Leon, 1511 Candler bldg.

FOR RENT—DESK SPACE

DESK space for rent in desirable office. Apply 312 Atlanta National Bank bldg., M. 3862.

DESK space for rent at moderate price. 618 Fourth Nat. Bank bldg.

FOR RENT—OFFICE SPACE

FOR RENT—OFFICE SPACE

USE of telephone. 574 Chamber of Commerce Bldg. Ivy 6887.

WANTED—HOUSES

Unfurnished

WANTED—Large lot, small house, near car, for $8 per month. 291 W. Tenth st.

WANTED—APARTMENTS

Furnished

FURNISHED apartment; close in on south side. Must be reasonable. M. 4637-L.

WANTED—OFFICES

WANTED—Half office with another suitable for sample room. State price. "Office," Box 46, care Journal.

TRY a Journal Want Ad. You'll never regret it.

FOR RENT—HOUSES FOR RENT—HOUSES

FOSTER & ROBSON

For Rent

14 Rooms, 80-2 Central Place, each	$30.00
13 Rooms, 30 Capitol avenue	40.00
10 Rooms, 12 Kennesaw avenue	32.50
10 Rooms, 263 W. Peachtree street	75.00
9 Rooms, 306 E. Fifth street	45.00
9 Rooms, 323 Courtland street	35.00
9 Rooms, 59 E. Ellis street	35.00
8 Rooms, 375 Oak street	30.00
8 Rooms, 19 Hunnicutt street	27.50
8 Rooms, 482 S. Pryor street	31.50
8 Rooms, 61 E. Ellis street	31.50
8 Rooms, 82 Windsor street	32.50
8 Rooms, 307 Central avenue	30.00
8 Rooms, 241 Lawton street	15.00
8 Rooms, 419 Luckie street	25.00
8 Rooms, 39 W. Linden street, splendid house for	25.00
8 Rooms, 259 S. Moreland avenue	18.00
8 Rooms, 4 King's Highway, Decatur	35.00
7 Rooms, 37 Bedford Place	30.00
7 Rooms, 741 Gordon street	18.00
7 Rooms, 560 S. Pryor street	20.00
6 Rooms, 47 Flora avenue	18.00
6 Rooms, 1 Garden street	15.75
6 Rooms, 276 Courtland street	20.60
6 Rooms, 16 Columbia avenue	30.00
6 Rooms, 262 Lake avenue	25.00
6 Rooms, 120 Broyles street	20.00
6 Rooms, 158 Oak street	25.00
6 Rooms, 6 Park Place, Oakhurst	20.00
6 Rooms, 280 Lawton street	27.50
FLATS.	
6 Rooms, 191 Courtland street	21.00
6 Rooms, 149 Summitt avenue	25.60
6 Rooms, 570 Central avenue	20.00
5 Rooms, 338 Grant street	23.10
4 Rooms, 7 Brown Place	15.00

IF YOU want to see some of the above places, call us and make an engagement.

FOSTER & ROBSON

11 Edgewood Avenue.

PIEDMONT AVENUE, near Georgian Terrace, 9 rooms, vapor heat, three baths, garage, servants' house, east front, corner lot, with beautiful shade. Price, $70 per month.

LINWOOD AVENUE—7-room, furnace-heated bungalow, near Ponce de Leon, $40.

FORREST AVENUE—8-room, good condition, $35.

EDGEWOOD AVENUE, Inman Park, 9-room, furnace-heated, $35.

PONCE de LEON AVENUE—2-story, 8-room and two basement rooms; practically new, $60.

BURDETT REALTY CO.

FOR RENT.

14-R. H.— 99 Trinity ave.	$60.00	6-R. H.—18 Cherry st.	$15.00
12-R. H. — 44 Crew st.	37.50	6-R. H.—180 Cameron st.	15.60
9-R. H.—164 Forrest ave.	35.00	6-R. H.—170 Nelson st.	17.50
9-R. H.—500 Courtland st.	50.00	6-R. H.— 72 Mansfield ave.	30.00
8-R. H.— 45 W. Baker st.	45.00	5-R. H.—104 E. Ellis st.	25.00
8-R. H.—120 W. Peachtree st.	30.00	5-R. H.— 90 Ashby st.	25.00
8-R. H.—124 Lucile ave.	30.00	5-R. H.— 61 Bedford place.	15.60
8-R. H.—290 S. Pryor st.	25.00	5-R. H.—238 S. Humphries st. (and store)	25.00
8-R. H.—122 W. Alexander st.	17.50	3-R. H.— 4 Ponders ave.	8.00
8-R. H.—150 Courtland st.	30.60	APARTMENTS.	
8-R. H.—859 Piedmont ave.	37.50	7-R. Apt.—167½ Whitehall st.	$35.00
7-R. H.— 93 E. Linden ave.	30.00	6-R. Apt.—110 Cooper st.	20.60
7-R. H.— 21 Oglethorpe ave.	20.00	6-R. Apt.—318 E. Fifth st.	36.50
6-R. H.— 43 Candler st.	30.00	5-R. Apt.—158 Courtland st.	20.60
6-R. H.— 47 Summitt ave.	25.00	4-R. Apt.—803 Peachtree st. (Hampton Court)	50.00
6-R. H.—285 E. Fifth st.	30.00		
6-R. H.—87 Lawton st. (vacant July 1)	35.00		

EMPIRE TRUST & SAFE DEPOSIT COMPANY.

Ivy 7100 Empire Building. Atlanta 7100.

MY HANDSOME BUNGALOW At Oakhurst (Decatur) IS FOR RENT! $25 a Month

I HAVE a very handsome bungalow for rnt. It has three big, cheerful bed rooms—a sleeping porch—living room—dining room—bath room—kitchen and pantry. This home is in fine condition—stoutly built—has hardwood interior trimmings—beam ceilings in both the dining room and living room. Fine vegetable garden and big yard for chickens.

LOCATION is right off EAST LAKE DRIVE—Between Druid Hills and East Lake—in beautiful Oakhurst, which is part of Decaur. It is not far from the East Lake Country Club House of the Atlanta Athletic Club—and is, furthermore, convenient to both the North Decatur and South Decatur street car lines. It is in a splendid neighborhood where you will find especially nice neighbors.

I OFFER this fine bungalow for rent at $25 a month. It is worth more.

For full information, phone, call or write me,

JULES B. SCHLOSS (Owner)

326 Healey Bldg. Phone Ivy 6573.

FOR RENT—APARTMENTS FOR RENT—APARTMENTS

FOR RENT—North Park Apartments

CORNER PIEDMONT AVENUE AND FOURTEENTH STREET. In exclusive residential section and within a block of the Driving club. Overlooks Atlanta's most popular park, and has many advantages.

OWNERS and architect have exerted every effort in making it attractive, convenient and modern. Especial attention is to be paid to decorations, W. E. Brown Decorating company, the well known experts, are to look after this feature.

APARTMENTS consist of five and six-rooms each, having sun parlor enclosed with glass, and also sleeping porch. Those interested will do well to make an early selection as they are very much in demand. To be completed September 1.

FORREST & GEORGE ADAIR

FARM LANDS

For Sale

WARE & HARPER

724-5 Atlanta National Bank Building.

$15 PER ACRE—370 acres Houston county, Ga., 10 miles of Fort Valley, 270 acres open and 170 acres in cultivation level, sandy loam and very fertile, one 4-room and one 3-room; ¼ mile of National highway; white locality, fine section.

$30 PER ACRE, 10 miles from Atlanta, on public road, 5-room house and barn, 45 acres in cultivation, 100,000 feet saw timber, 70 acres bottom, fine dairy or truck farm, 2 branches and creek. Terms one-third cash.

$80 PER ACRE—In East Lake section, fronts public road 1,900 feet, 20 acres woods, 2 branches, 4 or 5 acres bottom land. $1,500 cash, balance very easy at 6 per cent.

$57.50 PER ACRE—53 acres on National highway, between Hapeville and Jonesboro, old 6-room house, 12 acres in bottom. $500 cash, balance 1, 2, 3, 4, 5 years, or might trade for nice cottage in the city.

$10.50 PER ACRE—2,000 acres, fine farming lands in middle Georgia, on public road, 6 miles from county seat and railroad town, 8-room old colonial house and 14 tenant houses; 3,000 000 feet of saw timber, good lands. $5,000 cash, balance to suit.

INVESTMENTS in Florida pay large dividends. Fortunes have been made on small initial investment. Here is an opportunity for you to "clean up." For good reasons we offer 80 acres in a very desirable location; 20 acres cleared and fenced; 450 grapefruit and orange trees one to four years old. Just the right age for you to take hold and get the benefit of the other fellow's work. Good house and barn; plenty water; located on large lake, with plenty fishing. Boat house and landing. All-round, one of the most desirable pieces of property in Florida. For quick sale will sacrifice for about one-half actual value. Act quick. Clark & Stewart, 629 Healey bldg.

1,000 ACRES, $7.50 per acre; absolutely level. Located on summit of Lookout mountain, 30 miles south of Chattanooga, 3 miles main line Alabama Great Southern railway. Sandy loam soil, well watered; blue grass now two feet high despite shade. Just enough lime for any kind of grain, alfalfa and clover. Two miles of three famous summer resorts. Can with little expense be made the finest stock farm in the south. Splendid timber, but not a timber proposition. A splendid speculative investment. For particulars see or call us. Dill & Shannon, 1313 Empire bldg. Ivy 1283.

20-ACRE tract, 3-room house, barn and pasture. Nice lot of fruit. 16 acres of almost level land under cultivation. 60 acres of this in fine branch bottom. Schools, churches, stores, shipping point and railroad station in one mile. This tract is just off of a graded soil road, 13 miles from Atlanta. Price $1,500. Can give terms. Brotherton & Callahan, East Point, Ga. Bell Phone 416.

110 ACRES—On A. B. & A. railroad, one mile from Red Oak and Fairburn car line, 18 miles from Atlanta. Has ½-mile road frontage, 5-room house, barn and pasture; school and churches close by. 60 acres under cultivation. This tract will nicely subdivide into smaller farms. Price $35 per acre. Terms. Brotherton & Callahan, East Point, Ga. Bell Phone 416.

21 ACRES, one mile of Riverdale, 12 miles from Atlanta, on a graded soil road. Small house and 18 acres of strong land under cultivation. This tract is well suited for truck, poultry, dairy and fruit farm. Close to churches and schools, in the very best community. Price $2,250. Reasonable terms. Brotherton & Callahan, East Point, Ga. Bell Phone 416.

120-ACRE farm 18 miles of Atlanta. 85 acres of good strong land in cultivation, 15 acres in Bermuda pasture and balance in original timber. Main public road. 6-room house and tenant house, 2-story barn, good orchard, creek and spring. Price $50 per acre. Easy terms. Address H. P., Box 118, care Journal.

WE OFFER a very desirable farm, close in, for about the value of the improvements, undoubtedly the biggest bargain ever offered in Fulton county. Farm is worth twice our price. Cash talks here. L. F. Chapman Realty Co., 37½ Gordon st., West 667.

GEORGIA farms and acreage tracts near Atlanta. If interested will mail bulletin. Brotherton & Callahan, East Point, Ga. Phone E. P. 416.

HAVE lots good farms for sale and exchange. Read my advertisement in today's issue. Carl Fischer.

IF IT is a farm you want, write V. A. Fleming, Baxley, Ga.

Exchange

RICH and valuable south Georgia improved farm lands in tracts of 175 to 500 acres for income property in or near Atlanta. On these lands a bale of cotton or 60 bushels of corn or 200 bushels of potatoes can be grown easily. Terms. Address F. G. H., Box 96, Journal.

Wanted

WANTED—Farms and plantations. Write today. Realty, 824 Herald, Joliet, Ill.

Miscellaneous.

READ my advertisement in today's issue for homes, investments and acreage. Carl Fischer.

FOR EXCHANGE—REAL ESTATE

250 ACRES land will exchange for stock goods; one hotel, partly furnished with six acres land attached, for rent or will exchange for good farm; one large safe, one small safe, three showcases, one counter scales, all at a sacrifice. Address J. J. Fincher, Roberta, Ga.

IF you have real estate that you want to trade, tell us what you want. If your property is worth the price, we can get you what you want. Call to see us. Martin-Ozburn Realty Co., Third National Bank bldg. Ivy 1276.

WILL exchange six-room, north side cottage, well located, rents $30, price $4,000; north side, corner, 8-room house, price $5,000; also West End cottage, $4,500. M. F. Ramsey, 212 Empire Bldg. Ivy 7196.

WILL trade nearly new cozy, north side home, well built, for vacant lots. House rents for $30 and is cheap at $4,000. M. F. Ramsey, 212 Empire Bldg. Ivy 7196.

MY two-story, seven-room house, Ormewood Park, exchange for real estate in or near Atlanta, difference in cash. J. W. McLean, 2 Emerson ave.

WANTED TO EXCHANGE real estate for unincumbered mercantile business. General merchandise preferred. Owner, 417 Peters Bldg. Main 1771.

ALL classes of city and farm property to exchange. R. F. Bishop, 1217 Atl. Nat'l. M.5202.

FOR SALE—REAL ESTATE

North Side.

—U—

FOR SALE AND EXCHANGE

A SWELL 7-room, 2-story, north-side home, 2 tile baths, sleeping porch, hardwood floors, tile floors in kitchen, furnace, cement basement, servant's bath, laundry; beautiful level lot, 85x200. Absolutely a sacrifice.

WASHINGTON ST., close Georgia ave., 9-room, 2-story house, lot 50x190, $4,750; terms.

IN A SPLENDID section north side, 8-room, 2-story house (a beauty), lot 55x200, $6,750; terms.

3 STORES and 5-room cottage in splendid business section; rents $900 year, $7,000; terms.

A BEAUTIFUL 6-room cottage, best section W. End, lot 50x170, garage, etc., $3,650; very easy terms; no loan.

JUST off Decatur st., on Grant, 2 houses, rent $10 month, on 80-foot front lot, $1,000.

5-ROOM bungalow, furnace, hardwood floors, etc., one best sections Inman Park, $3,500; terms.

12-ROOM, 2-story house in nice section on car line, renting $600 year, $4,250; terms. (White property.)

3 ACRES on Marietta car line at Gilmore, a beautiful site, $1,000.

14 ACRES at Forrest Park, 3-room house, barn, etc., $1,500.

FOR EXCHANGE

W. NORTH AVE., 8-room, 2-story house, $6,500; no loan; exchange for acreage on north side Atlanta.

NORTH-SIDE lot, 45x160, in one best sections, $2,500. Exchange for improved property.

2 NEW 4-room bungalows in College Park for $2,250; no loan; exchange for lots, acreage or renting property.

STORE and 10-room house, rental value $75 month. Exchange for lots or home on north side.

DOUBLE 3-room and single 3-room houses, renting $22 month, $2,750. Loan $1,250. Exchange equity cash payment on home up to $4,000.

99 ACRES, 7 miles center city, McDonough road, $75 acre. Exchange for lots or improved property.

200 ACRES fine land 19 miles city, Campbell Co., ¾ mile front on river. About 1,000,000 feet original saw timber, $17.50 acre. No loan. Exchange for renting property, home in city or suburban home on car line, same value.

320 ACRES fine land, Russell Co., Ala., 1 mile railroad, $12 acre. Exchange for improved Atlanta property, same value.

350 ACRES, Meriwether Co., 2½ miles Manchester, 125 acres bottom land, $18 acre. Exchange for Atlanta property. This property was appraised by loan agents last fall at over $7,000. Some money spent on property and it is worth $10,000 easy.

CARL H. FISCHER

MAIN 4876—FOURTH NATIONAL BANK BLDG

LESS THAN COST

A BEAUTIFUL home on good north-side street, thoroughly well built and elegantly finished; 8 rooms, 2 baths, splendid closets, every modern convenience, furnace and garage. Would consider vacant lot or small house in part pay. For special price address "Owner," Box 110, care Journal.

INVESTMENT OPPORTUNITY

SMALL, well-leased apartments, best section, near Peachtree, pays $1,650 yearly net over every expense. Splendid investment for widow or estate. This has only a small 6 per cent loan. Terms if desired or I can take some exchange. Mr. Sullivan, 611 Empire Life bldg.

"WAR CRY" "INVESTMENT"

HIGH CLASS north side renting property, two double houses, rented $34.40 per month; 16½ per cent on $2,500. Make me an offer. Lot alone worth this price. McKinnon, 510 Peters bldg., M. 1995.

OWNER, leaving Atlanta, must sell. Has 8 rooms, sleeping porch, furnace, servant's room, large garage, east front lot 55x149, side drive, shade; on car line; new school. Don't miss this opportunity to get fine home for price, never offered again, $5,300; terms. No information over phone. C. L. Bovard, 508 Peters bldg., Main 5588.

I HAVE the best bargain in negro property I have seen in a number of years, pays fifteen per cent on price of $3,500, in Fourth ward, where everybody wants it. Extra well built houses in perfect condition. Address me, M. H. Lucas; 710 Austell bldg., and I will come to see you.

6-ROOM bungalow between Peachtree and West Peachtree, large lot, elevated and plenty of fine oak shade; modern throughout, all conveniences, furnace, servant's house. For quick sale will sell for $4,900, on easy terms. 225 Empire bldg., Ivy 7739.

14 PER CENT negro investment property on north side—all rented and never stays vacant; can get bargain if you act quick. Phone Ivy 368, or see Mr. Gautier, 905 Empire Life Bldg.

UNINCUMBERED lot just off Peachtree road, 50x170 feet; east front; well elevated, for quick sale at sacrifice price. "L. G.," Box 91, care Journal. Call Ivy 4562.

A BARGAIN—North side, 6 rooms, up-to-date bungalow, all improvements and choice neighborhood. Call at 1404 Third National Bank building.

NORTH SIDE, two-apartment house; now rented $83 month; $8,250; terms. Pays over 15 per cent. "Owner A.," Box 115, care Journal.

BARGAIN—Two lots Durant place, just off Ponce de Leon; ideal location for apartment. M. F. Ramsey, 212 Empire Bldg. Ivy 7196.

49 PIEDMONT PLACE—Six rooms, 3 sleeping porches, furnace; 100 yards Piedmont park. H. M. Ashe & Co., Healey bldg.

MY EQUITY in modern 2-story brick home, near Georgian Terrace hotel. V. M., Box 20, care Journal.

SEVEN-ROOM cottage, best neighborhood; all conveniences; sacrifice price. Owner, Box 91, care Journal.

EQUITY in Greenwood ave. 6-room bungalow for vacant lot or auto. Ivy 3899-J.

South Side.

A GRANT PARK bargain, close to main entrance, 5 large rooms and hall, in very best of condition, with every convenience, large square front porch, nicely elevated, well shaded lot 50x150, with chicken houses and runs, pretty front yard, facing car line. Have always used this as my home and added the home features. Will give you the benefit of all this for $3,250 on terms. Write A. D., Box 47, care Journal.

MUST sell my cottage; 6 rooms and halls; in perfect repair and attractive; near in; terms can be arranged to suit you; price $3,250; no agents, and must mean business. Owner, Box 150, care Journal.

FOR RENT—APARTMENTS FOR RENT—APARTMENTS

APARTMENTS

PIEDMONT PARK APARTMENTS, 126 East Eleventh street. Overlooking Piedmont park, high elevation, every room has plenty of windows and is as cool as living on the seashore. We have added several new three-room apartments. They are the most elaborate and conveniently arranged apartments in the city. Private veranda, every apartment house necessity. Handsome building and refined neighbors. Let us show you.

AVALON APARTMENTS, corner West Peachtree and West North avenue. These apartments are as attractive as when first built, renovated throughout; inviting and spotless; three large bed rooms, living room, dining room and kitchen; every apartment house necessity, including elevator service and janitor service; best north-side location, convenient to cars, but not bad walking distance. Let us show you and quote price.

OUR weekly Rent Bulletins can be had at Rhodes-Wood Furniture Co., J. M. High & Co., and at our office. They will make house renting easy.

SMITH, EWING & RANKIN

130 PEACHTREE STREET.

APARTMENTS

ARCHIBALD—Corner North avenue and Williams. Excellent 4-room apartment with every convenience, will make a special price for summer. Every room an outside one.

WOODWARD AND COOPER APARTMENTS—Corner Cooper and Woodward avenues—One, two and three-room and kitchenette and bath, $15, $20, $25 and $30; steam heat, janitor service; everything complete and new. See us.

LIVINGSTON—85 East North avenue—One 4-room apartment, unfurnished, $50. One 4-room apartment, furnished, $60. One 3-room apartment, unfurnished, $40. Janitor service free; ice; vacuum cleaner, etc.

PEACHTREE APARTMENTS—1235 Peachtree—Seven beautiful rooms, two baths, sleeping porch; every possible improvement. Beautiful hardwood floors throughout. Prices $80 and $90.

THE BERGER—52 McDaniel street, 3 car lines, 5 and 6 rooms, very cheap rent. Just completed, modern, steam heat, hot water.

TURMAN & CALHOUN

SECOND FLOOR EMPIRE BUILDING.

APARTMENTS.

THE DOROTHY.

IN THIS modern apartment house at No. 92 East Ellis street we have five apartments of three, four and five rooms; equipped with all the conveniences, and if you are in the market for a close-in three, four or five-room apartment, don't fail to see these apartments before you rent. For terms, prices, etc., see us.

THE CLARAMEER

CORNER PIEDMONT avenue and Piedmont place. At this location, overlooking Piedmont park, we have some of the most thoroughly modern apartments of four and five rooms; finished in hardwood with beam ceilings, large porches, and every possible convenience. These apartments must be seen to be appreciated. We will take pleasure in showing you through these. Prices for the four rooms and sleeping porch, $55.00; five rooms and sleeping porch, $70.00.

GLADSTONE.

WE HAVE two apartments in the above apartment, corner North avenue and Myrtle street. These apartments have besides the four rooms a sun parlor which is closed in and can be used winter and summer; they have laundry in basement for tenants, dum elevators. We have on each floor a public lobby which is furnished with furniture and lights by the owner, and if you are in the market for something first class, let us show you the above. Prices $45.

M. L. THROWER

Phone Ivy 163, 164.

FOR SALE—REAL ESTATE

South Side.

SIXTEEN per cent investment, $550 buys a $1,500 equity in a jam-up 5-room home, close to car line, fine lot, all conveniences and street improvements. Hall and bath. Price $1,550, worth $2,750. Owner is hard-up and needs money. Close to park. 225 Empire Bldg. Ivy 7739.

FOR SALE—8-room house on Grant street, in block north of Georgia ave., on easy payments. Fletcher Pearson, 204 Equitable bldg.

LISTEN!—In Ormewood Park, good 5 rooms and lot, lot 50x175; price $1,100. Can make some terms. 225 Empire bldg., Ivy 7739.

PARK avenue home, 7 rooms, modern, facing park; large lot; plenty fruit. Write B. & B. Sales Co, Owner, Atlanta.

ATTRACTIVE 6-room house, every convenience in the best section of Grant Park at a sacrifice. Call M. 3119-L.

Inman Park

ONE BARGAIN

TWO-STORY, 7-room home, every improvement, cherted street, close to car line, splendid neighborhood; $3,100; terms can be arranged. Miss Gardner, 611 Empire Life bldg.

OWNER needs money and will sacrifice beautiful east front lot on Elmira place, Inman Park. Go out and look and make me a proposition. A. W. Belleau, 42 W. Alabama street.

INMAN PARK bungalow, six rooms; all improvements and conveniences; bargain at $3,000, $400 cash. Must Sell, Box 46, Journal.

FOR SALE—On South Whiteford ave., new 5-room house, $2,500; terms like rent. Fletcher Pearson, 204 Equitable bldg., Ivy 5234.

$50 CASH $22.50 month buys bargain 6-room new bungalow, Inman Park. Ivy 3899-J.

West End

A HAPPY, contented, wife is infinitely more attractive than a basket full of rent receipts. Besides, your receipts represent a sufficiency to have paid for a nice home. "Why not get right? Here is your opportunity." It's brand new, modern, best material and workmanship; double floored, large rooms, sleeping porch, porcelain bath, hot and cold water, cabinet mantels, nice fixtures, gas and electricity, tile walks, cherted street, nice lot and shades, splendid section. We can sell you this on easy terms for $2,350. Positively nothing better can be produced. See us about this at once. L. F. Chapman Realty Co., West 667.

A BARGAIN FOR CASH CHOICE, LEVEL LOT 60x170, ON PROMINENT STREET IN WEST END PARK, ONE BLOCK FROM CAR LINE. ALL IMPROVEMENTS LAID. NO ENCUMBRANCE. OWNER, P. O. BOX 1524, CITY.

$10.50 PER FRONT FOOT

WILL sacrifice lot 150x100 feet, level with sidewalk and a corner on E. Fair street. Will cut into 6 lots. Suitable for store and small houses. Sewer, water and gas mains. Terms 1-3 cash 1 and 2 years 7 per cent. M. L. W., Box 141, care Journal.

AT PRICES from $3,750 to $5,000 we have several of the most attractive, new and strictly modern homes ever offered in West End. We are in position to conserve your interest in West End property. Location, prices and terms are right. L. F. Chapman Realty Co., West 667.

STOP PAYING RENT

HAVE an equity of $1,500, in Gordon street home, nearly new and rented on lease for $50 per month. Will take $100 cash and cheap vacant lot, or old auto for the equity. Clark, 510 Peters Bldg. M. 1995.

FOR SALE—Three new five-room houses, with all modern conveniences in West End; just finished. For information, call Bell Phone West 956-J or 839 Gordon st. Mrs. J. H. Cawley.

WEST END bungalow, practically new, $3,750. Part cash and balance easy terms. Owner leaving city. Will make concessions for quick sale. Address "R.," Box 84, care Journal.

Suburban.

NEW, HIGH-CLASS DECATUR HOME

A $6,500 PLACE FOR $5,750

LOCATED right at Agnes Scott college and public schools, on beautiful elevated east-front lot, 50x300 feet to an alley; chert, tile sidewalks and front walk, side drive, gas, electricity, and all conveniences. Absolutely the most convenient location in Decatur. House consists of seven rooms, storm sheeted throughout; has heavy beam porch, 12x34 feet; granite front and granite chimneys, beam ceilings, hardwood floors; furnace heat, open fireplace, and two grates, tile bath room, built-in bookcases, sun parlor and sleeping porch, very handsome electric fixtures and mantels, garage and so many nice things that I cannot mention them all. This home has everything that the home requires, and is by far the handsomest and best built bungalow home in Decatur. Decatur's school system is second to none in the state. Politics plays no part there. Price, $5,750; terms $500 cash and balance $35 monthly. No commission to pay. P. J. HARLLEE, 308 Equitable bldg., phones Ivy 426, Decatur 876.

FOR SALE—By owner, nice 6-room cottage at 64 N. Whiteford avenue; home has all improvements, and is in excellent condition, on good lot, east front, close to two car lines. Cash or terms. Address Z. A. T., Box 87, care Journal.

7¾ ACRES, three blocks of car line, near site on which buildings of Southeastern fair are being erected. Has over 1,000 feet frontage nearly all facing on 50-foot paved road. Can be subdivided into 18 lots—12 56x250 and 6 56x450, which can be easily sold around $300 to $450 each. This tract is fine for subdivision, dairying, trucking or home site. If there is a close-in small tract of land in Fulton county that is bound to double and thribble in value this will. Address "Lakewood," Box 93, care Journal.

NEW HIGH-CLASS DECATUR HOME

LOOK at 27 South Church street, Decatur, and make me an offer if you want something highclass. Seven rooms, hardwood floors, furnace heat, gas, everything, beautiful, well-constructed, lot 50x300 feet, block and one-half Agnes Scott Station, North Decatur car line. Act quick. Phone Decatur 876.

FOR SALE—Easy terms; Lakewood Heights, 5-room bungalow, newly painted inside; large lot, 60x179; corner Adair and Parsons streets, 2 blocks west of Lakewood car line, near Lakewood fair grounds. Can have own garden, chickens, etc. Ivy 5678. 409 Equitable.

COUNTRY LIFE

NEW 5-room bungalow, best suburban section, on large lot. $1,800. $250 cash, balance easy. Mr. Bondurant, 510 Peters Bldg. M. 1995.

A PERFECT SUBURBAN LOT

SURROUNDED by high-class homes. Will make special price, cash or easy terms. Mr. Sullivan, 611 Empire Life bldg., Ivy 4181.

DANDY suburban home and truck farm; all conveniences, at stop on trolley; now planted; full variety fruit; new house; 20 acres; fine water. Tom, Box 35, care Journal.

EQUITY of $1,100 in 5-room house on one acre ground, for $500. About 5 minutes' walk from lake at Lakewood. Charles A. Taylor, R. F. D. No. 2, Lakewood, Ga.

BRAND-NEW bungalow, facing Howell Mill road, 6 rooms and bath, hot and cold water, electric lights, etc. A big bargain, terms like rent. Phone Owner, M. 5431-J.

FOR SALE—On College ave., Decatur, elevated, lot 60 by 295 feet, with small house, at small price. Fletcher Pearson, 204 Trust Co. of Georgia bldg.

IF YOU want the prettiest neatest home with six rooms and best car service in city for $4,250, terms, address C. L. I., Box 181, care Journal.

FOR $4,000 I have the best 6-room cottage in the city. If you mean business and want a home, see me at once. "Bargain," Box 143.

$200 BUYS nice, level suburban lot, oak shade, terms $10 cash, $5 monthly. M. F. Ramsey, 212 Empire Bldg., Ivy 7196. Atlanta 1439.

FOR SALE—8-room house on Howard st., Kirkwood, at bargain, on easy terms. Fletcher Pearson, 204 Equitable bldg.

EAST LAKE—Three beautiful lots, facing country club. H. M. Ashe & Co., Healey building.

Georgia

CECIL, Ga., lots for sale or exchange. Let me know what you have to offer or write for my lowest war-time, spot-cash price in two or more business or residence lots inside incorporation growing town. No fake. Address, Box "105," Concord, Ga.

FOR SALE—REAL ESTATE

WARE & HARPER

724-5 ATLANTA NATIONAL BANK BLDG.

$60—PER FRONT foot 125x600 and 150 feet in rear, beautiful shade. The prettiest lot on the street. Very choice. See Mr. Ware.

$5,500—SIX ROOMS and sleeping porch, hardwood the mantels beamed ceilings, built-in book cases, glass door knobs, walls beautifully decorated, handsome lighting fixtures, granite front, cement driveway, tile veranda. Lot 53x190 to alley, an elegant place, easy terms.

$3,750—9-ROOM residence, 6 rooms on first floor, 80 foot veranda, elegant mantels, gas and electricity, lot 57x190 to alley, garage. This is a $5,000 place, but owner wants to sell. Will make terms. See Mr. Rountree.

$2,650—6-ROOM house, ¾-mile from Kimball house, in perfect condition, on splendid street, walking distance. This is a good bargain. No loan.

$2,000—WEST TENTH street, 50x200. This is one of the main thoroughfares of the north side and is getting better every day. No man can possibly make a mistake by buying on this street. Lots have been selling at $60 per front foot. Can make terms. See Mr. Ware.

$3,450—6-ROOM bungalow, furnace, gas and electricity, elegant mantels, beamed ceilings; up-to-date. Will make terms.

$4,850—A charming bungalow, north side, six rooms, sleeping porch, furnace, hardwood floors and doors, beamed ceiling and elegant lighting fixtures; up-to-date. Just ready to make terms.

$2,000—6-ROOM cottage, with all modern improvements, all street improvements, car line in front. $300 cash, no loan.

$3,750—6-ROOM cottage north side, near Boulevard. Has hardwood floors and doors, furnace, double floored, storm sheeted. Cheapest place on north side. See T. S. Harper.

$4,000—Store house on lot 50x300, in business center. Owner will trade for other property. See T. S. Harper.

$2,600—6-ROOM house, on lot 50x190 to alley; a good north side home, with all modern improvements. A real bargain. Must have $1,250 cash. See Mr. Ware.

FOR SALE—REAL ESTATE

Miscellaneous.

$50 CASH and $20 per month, if taken at once, my new 6-room and hall bungalow, with all conveniences, birch doors, beam ceilings, extra pretty electric fixtures; has large living room and arranged for 3 bedrooms; perfect lot, corner, 50x150. It's a bargain for $3,100, and terms less than rent. G. M., Box 49, care Journal.

FOR $250 cash and $25 a month I will sell you my new 6-room bungalow which has everything attractive, hardwood floors, beam ceilings; best electric fixtures, extra large bath room, perfect lot 60x200 and covered with shade. Will sell for $3,500. Am sure you will like it. Address T. W., Box 57, care Journal.

CHEAPER THAN RENT

TWO-STORY, 8-room house, fine lot, paved street, splendid section. Worth $5,000. Will sell an equity of $2,000 for $600. Need cash, no monthly notes. See Clark, Mgr., Arnold & Co., 510 Peters Bldg., M. 1995.

FOR SALE—Seven-room house, electric lights, tile walk, lot 100 feet front, 166 feet deep, good white locality. Assume long loan, a little cash and terms for the balance. Owner permanently located out of city. Sacrifice price $2,000.00. Address "W. G.," Box 68, care Journal or call M. 4379.

IF YOU want a home or real estate, matters no matter how small or large, call us up. Tell us what you want. We know values and will save you money and you won't waste your time. Call up one of salesmen. Martin-Ozburn Realty Co., Third National Bank bldg., Ivy 1276.

SPECIAL BARGAIN

TWO negro houses, new, water and fine plumbing. Rented $14 per month. One house $650, both $1,200. Don't fail to see this. Address "Special Bargain," Box 87, care Journal.

A HOME AND A BUSINESS

$2,750—SIX-ROOM cottage with store attached; good lot, garden and fruit; a low price and easy terms. Fine home section. Mr. Sullivan, 611 Empire Life bldg.

5-ROOM modern cottage in good repair, combination gas and electric fixtures, tile bath, very fine mantels, cherted street, close to car line. 15 minutes walk of Five Points. Price $2,250. Terms to suit. Address, H. B., Box 85, care Journal.

$3,750 BUYS new six-room bungalow, corner lot, ideal location, hardwood floors, up to date. Easy terms. M. F. Ramsey, 212 Empire Bldg., Ivy 7196.

FOR SALE—Have 3 pieces 16 per cent rent paying property; new and up to date, at rock-bottom price. 417 Empire bldg.

NEGRO PROPERTY renting for $24 per month, for quick sale. $1,900. See H. M. Ashe & Co., Healey bldg.

NICE 5-room house, close in, $500 cash; assume loan. Address K., Box 5, care Journal.

THOS. L. SWIFT, Real Estate and Loans 130½ Peachtree. Phone Ivy 1297.

MONEY TO LOAN

6% AND 7%

WE HAVE funds on hand for immediate delivery; both business and residential properties acceptable.

FORREST & GEORGE ADAIR

Loan Agents for the New England Mutual Life Insurance Co.

REAL ESTATE—Sale or Exchange

BARGAINS BY OWNER

551 S. PRYOR ST., modern house, 7 rooms, bath and hall, gas and electric lights. Lot 52 by 175. Loan $2,000, 5 years, at 7 per cent.

82 WINDSOR ST.—8 rooms and bath, modern, gas and electricity, just painted and tinted, in perfect order. In three-quarter-mile circle. Loan $2,000 at 6 per cent for 5 years. Want offers for above.

C. R. HASKINS, 507 GOULD BLDG.

FOR SALE—Or exchange, property in Birmingham, Ala. Two-story brick store, second floor has five rooms, also five room dwelling, with wires attached for electricity, gas and water; tenant house on lot; large warehouse; good barn. Will sell or exchange for either city or resident property in Atlanta. H. O., Box 32, care Journal.

I HAVE five places am offering equity in each at a big sacrifice and will trade for vacant lot, auto, smaller place or farm. Have all improvements and worth the money. If you have anything to trade, see Mr. Goodroe, M. 3155, 516 Peters bldg.

FOR SALE OR EXCHANGE—Modern 7-room bungalow on St. Charles ave., large lot, elevated, level, garage, sleeping porch, furnace. Will trade equity for smaller piece of property. 225 Empire bldg., Ivy 7739.

FOR quick sale or trade, modern 2-story brick veneer home; best part of one of best streets, north side. Address E. E., Box 20, care Journal.

WANTED—REAL ESTATE

I HAVE a customer for 2, 3, 4 or 5 acres, must be on or very near car line and have a fairly good house of 4 or 5 rooms, will not go over 12 miles from center of Atlanta, and the price to be $3,500 or less, will go this side of Smyrna on Marietta car line, or College Park, Hapeville, Decatur or Clarkston. For the above will give as part payment a 5-room house on good north side street, value $2,500, free of all incumbrance, rents for $18 and the difference in part cash and monthly notes, or assume loan. Have another customer for 2 or 3 acres, 6-room house near car line and school, not over $2,500, will pay $300 cash, balance $20 per month, or assume loan. What have you to offer, as I can close these trades at once? Address Mr. Robinson, care Greene Realty Co., 314 Empire Bldg. Phone Ivy 8399.

I WANT to buy a good 8 or 9-room dwelling on the north side of the city and within 3 blocks of Peachtree st., either on a main or cross street, but it must be a bargain, as I can make a good cash payment and mean business. Address "Florida," Box 37, care Journal.

I HAVE the cash; will buy good piece of white renting property, close in, if cheap; state street and number; give price. Address L. F. C., Box 12, care Journal.

WANTED—A home near city. Price about $3,000. Must be bargain. Mean business. Phone Ivy 368, or write J. H. G. 905 Empire Life Bldg.

WANTED—A nice bungalow in Inman Park, Kirkwood, or Oakhurst, 5 or 6 rooms, direct from owner, near car line. "M." Box 69, care Journal.

HAVE large demand for small acreage close to city. What have you to offer? Carl Fischer Main 4876, Fourth National Bank bldg.

WE HAVE customers for small income property. J. W. Dobbins & Co., 312 Peters bldg.

WANTED—Property listings. W. L. Porter real estate. 827 Candler Bldg. Ivy 3545.

WANTED—Good property listings. A. L. Anderson, 1020 Fourth Nat'l. M. 2681.

LIST your property with Hugh J. Lynch, 308 Peters bldg. Phone M. 2785.

IF you want anything The Journal Want Ads will get it.

FOR SALE—REAL ESTATE FOR SALE—REAL ESTATE

GEO. P. MOORE

Real Estate and Renting

10 AUBURN AVE. SECOND FLOOR

$900—200x200 on right of way Southern R. R. right at Armour Station depot; $250 cash, balance easy.

$1500—$75 cash, balance monthly, No. 135 Flora Ave., corner Hardee.

$————No. 455 Grant St., one block of Grant Park, non-resident owner; must sell; look at it and make us offer.

$2500—Hills Park station, on Marietta car line, 6-room house on lot 50x180, with vacant lot adjoining 50x180. $100 cash, balance monthly.

$1050—Sells avenue, West End, 55x200, only vacant lot in the block. $75 cash and $15 monthly, worth $1500.

$1000—Cooper street, between Richardson and Crumley, a bargain; car line in front; $50 cash and $15 monthly.

$600—Four level lots 25x100 each, South avenue, one block of car line, four blocks Grant Park; pay 15 per cent improved. You will agree they are worth $1000.

$150 cash, 25x100, Little street in negro renting section. A bargain.

$425—Three-room house in Pittsburg; good level lot, 25x100. A little repairs will make it bring $6 per month.

YOUR OPPORTUNITY

No. 361 Oak St.

NEW, modern, handsomely finished, 6-room bungalow, large lot, 53x200, electric lighted, furnace heated, stone front, built for a home. Owner is called away from city and must sell; his misfortune your opportunity to secure a beautiful, up-to-date home in every respect on easy terms. Go out and see for yourself, or call at office. Price, well, look at the place and then see me. Owner lives there and will show you.

NEARLY completed and will be ready for occupancy in two weeks, beautiful, 6-room bungalow, located on Copenhill avenue, between Argard and Madeira avenue. Go out and see this. Will sell on easy terms. No loan to assume.

List your property with me.

Phone Main 2785.

HUGH J. LYNCH

308 Peters Bldg.

Phone Main [illegible]

W. T. NEWMAN & CO.

REAL ESTATE AGENTS. 808 4TH NAT. BANK BLDG. BELL PHONE M. 4045.

ON fine street in West End, on car line, we have a new stone trimmed 6-room bungalow, large sleeping porch, hardwood floors, tile bath room, combination fixtures and is furnace heated. Price $5,000, on easy terms. [illegible] a well-located lot in West End.

IN INMAN PARK we have a new 6-room bungalow with all modern improvements. Will sell on easy terms for $3,500.

FOR SALE—FARMS FOR SALE—FARMS

COBB COUNTY FARM

FORTY ACRES, one and one-half miles Marietta car line, at Fair Oaks, 25 acres under cultivation, 15 acres in pasture, [illegible] development [illegible]. Good neighborhood. At $3,500 on easy terms.

MARVIN R. McCLATCHEY

Ivy 5220. 211 Candler Building.

REAL ESTATE FOR SALE READ EVERY WORD

FOR SALE—REAL ESTATE FOR SALE—REAL ESTATE

FOR SALE BY

FOSTER & ROBSON

11 EDGEWOOD AVENUE

NICE VACANT LOT near Howell Mill road and one block of car line. Worth $500; will sell by Wednesday for $250.

106 COLLEGE AVENUE, DECATUR—Eight rooms, 2-story house; furnace heat and all city conveniences. Loan of $2,500, 7 per cent. Will trade for smaller piece of property. Price, $5,500.

NO. 30 E. BOULEVARD DRIVE—New 6-room bungalow. Sleeping porch. A real sweet little home. This is something good. Nice lot. Price, $4,250. Easy terms. No loan.

A BARGAIN IN VACANT LOT ON IVERSON STREET, near Mayson avenue. All city improvements and very cheap.

WE HAVE A SUBDIVISION of about 75 acres, within one block of Lakewood. Can be subdivided into lots that will cost you $100 each at the price we have. A fortune lies here for the man who buys this. Can give terms and re-leasing privileges.

A GOOD LITTLE 5-ROOM HOME ON GLENWOOD, near Grant street. In fine condition. Loan of $1,500 for 3½ years. Price, $2,650. Vacant lot or small car will be taken as part payment. See us Monday.

SITY-FIVE ACRES, one mile north of Pace's Ferry road. The owner must have spent $2,500 to $3,000 putting out fruit, berries and roads, terracing land. This is one of the most beautiful elevations in Fulton county. A great bargain at $7,000. (Terms can be arranged.)

RENT INVESTMENT—Seven 3-room single houses. Two 6-room double houses. Summer Hill section. Rents, $73 per month. Price, $6,250. Half cash.

HUNNICUTT ST.—Room to build three more houses. Price, $2,500.

IF YOU WANT A FIRST-CLASS NEW HOME on Ponce de Leon, either brick or frame, see us. We have two special places.

THE BEST 6-room house in the city for the money. Gas, sewer and water; on car line; close in; side walk and cherted street. Only $2,100. $150 cash and $20 per month. No loan.

BONAVENTURE AVE.—Two lovely, elevated, east front lots; special prices or will build you a home. See us at once.

BURDETT REALTY CO.

116 LOBBY CANDLER BLDG. BOTH PHONES.

488 N. BOULEVARD—Two-story house on east front lot 70x140 feet to alley, located near North avenue. Leased to September, 1916, at $50 per month, or 8% on the price of $7,500. House has slate roof, two baths and all conveniences.

79 SINCLAIR AVENUE—Practically new 2-story, 8-room house for $4,500. Furnace and all conveniences. Large, level lot. Sacrifice at this price. Terms $500 cash.

Ask the average person who is familiar with Atlanta, what is the most desirable **HOME SECTION** in the City, and the answer will be

ANSLEY PARK

WHY? Because it has all the conveniences to be found anywhere and none of the drawbacks. Your neighbors are your friends, and all the outdoor amusements, such as gold, tennis and swimming, are right at your door.

Call on us for new plat.

EDWIN P. ANSLEY

505 FORSYTH BUILDING.
Phone: Ivy 1601.

HOMES AT RIGHT PRICES

$11,500—Ansley Park home. It is a brick veneer, slate roof, 9 rooms, hardwood floors, furnace heat; in fact, it is up to date, close to car. This is a real home. Can take a piece of small property part payment.

$3,750—West End bungalow, new, with all modern conveniences, 6 rooms and a dandy east front, corner lot; easy terms, $400 cash, $25 per month.

$6,000—Close to West Peachtree on Fifth street, a dandy 6-room bungalow; everything you want here. Garage, etc. Tell us what terms you would want on this place, as you know we sell homes. If you mean business, phone us.

MARTIN-OZBURN REALTY CO.,
Third National Bank Building. Ivy 1276.

FOR SALE!

Want to exchange city business and residence property for farm lands. One two-story press brick building, long lease, rent hundred sixty-five per month. Two-story press brick apartment, rents for eighty per month. Several cottages well located, rented twenty to thirty-five per month.

This is a great opportunity for any one wanting good city income property. The above property is well located, in good repair and will always bring good rent. This property hasn't got a trading price, but will be put in exchange at a cash price. The farm property must be priced accordingly.

Five thousand acres cattle ranch in Florida under wire fence, good improvements. Twenty acres in grove. One two-story new dwelling with sleeping porch. Several good buildings. three miles of lake front, fine for trucking.

International Gas Truck, good as new. Make an offer.

JOHN D. DICKSON,
1116 HEALEY BUILDING.

LAST OPPORTUNITY

IT'S NOT too late. Give me a chance to show you something worth while. It's a beautiful home that I will sell for a sacrifice. Owner leaving for the east. If you see this you will buy.

HUGH J. LYNCH
308 Peters Building.
Phone M. 2785. Phone M. 3026.

Follow the Crowd to Brookhaven Heights

Opposite Brookhaven Club and almost under the shadow of Oglethorpe, the $2,000,000.00 university now being built. Prices of lots $400 to $600; four years to pay for same.

Get off at the end of Brookhaven car line, Peachtree Road; walk two blocks and turn to right, crossing overpass on Southern railway, and see pretty property Sunday afternoon. Man there will show lots.

AMERICAN REALTY COMPANY
PHONE IVY 8177. 914-16 EMPIRE BLDG.

BARGAINS IN HOMES

58 BOULEVARD PLACE, just off North Boulevard, good 6-room cottage on lot 50x190; good neighborhood. Price, $1,000 cash and assume loan of $1,500.

692 SOUTH PRYOR STREET, good 6-room house on a lot 50x175; plenty of shade. Price, $2,750; purchaser can assume loan of $1,300, 6 per cent, and secure reasonable terms on balance.

110 M'LENDON AVENUE, 8-room, 2-story house in good condition, lot 44x150; car line in front. Price, $5,000. Loan of $2,500. Reasonable terms on balance.

BENJAMIN D. WATKINS
Second Floor Fourth National Bank Bldg.
Main 772 Main 2016 Ivy 1600.

COLLINS BROTHERS
REAL ESTATE Phone Ivy 7190. EMPIRE BUILDING.

NORTH SIDE—9-room, 2-story house with all improvements; price reduced from $5,750 to $4,500 for a quick sale. Owner is leaving city reason for offering at this price. Terms, $150 cash, balance $25 per month; will rent for $40. See us about this at once.

NO. 37 EAST NINTH ST.—Very high-class bungalow overlooking Piedmont Park, and on a corner lot; built for a home, but on account of owner moving out of city, will sell at a very attractive price.

WE HAVE just had placed with us a 7-room bungalow, furnace heated, tile bath, hard wood floors, beamed ceiling, panel walls, oil painted, and in first class condition. Will make a close price, and terms $300 and $30 per month.

The Real Estate Field

Construction News, in Building Summary, Says the Country Is Returning to Normal, May Showing Very Slight Decrease--No Definite Plans for University Club Quarters on Peachtree--Peachtree Lease and Other Notes

Building throughout the country is returning to normal, according to Construction News, which shows operations for May in over a hundred American cities.

In this connection it is interesting to note that Atlanta had only one rival in the south and that was Richmond. She was ahead of every other southern city in value, including New Orleans and Louisville and Dallas, although some of these cities showed less percentage of loss.

Construction News holds that it is particularly significant that decided gains were shown in New York, Boston, Chicago and Cleveland—all big financial centers, which are quick to reflect better business conditions.

It is also significant that out of a total of nearly $84,000,000 worth of business for the whole country, the loss the past May, as compared with May a year ago, was only $167,428.

UNIVERSITY CLUB BUILDING.

So far as could be learned Saturday, Asa G. Candler has no special plans for the University club quarters at 190 Peachtree street, which will be vacated on September 1 when the club moves into its new quarters.

It was said that Mr. Candler would handle this as he does his other property. He did not renew his lease with the club because he didn't care to have the property tied up with a long lease in the event he should decide on other improvements for the site.

PEACHTREE LEASE.

A. S. Adams, of B. M. Grant & Co., has leased to M. Fordon, the tailor, a storeroom at No. 107 Peachtree street. The term of the lease is for five years.

Brotherton & Callahan, the well known East Point real estate firm, announce three sales, as follows:

Cottage on Church street in East Point to Mrs. B. Wynn, consideration $3,500.

Twenty-acre improved tract at Mallory station in Campbell county to Mrs. J. C. Cosgrove, taking as part payment a cottage on East Lake Drive in Oakhurst.

Fifty-acre improved farm in Adamsville district, Fulton county, to Theo Katraba, consideration $2,500.

STATUS OF BUSINESS.

There were no announcements of importance Saturday although there were unofficial reports of some large transactions, including one or two central leases.

The scare that followed the sinking of the Lusitania is subsiding and the feeling now is much better, although actual performance, except in the case of smaller transactions, is behind sentiment.

PROPERTY TRANSFERS.

WARRANTY DEEDS.

$2,650—Fair Dodd to S. J. Bagwell, No. 68 Grady place, 50x150 feet; June, 1915.

$1,950—Freeman A. Bishop to M. F. Ramsey, lot north side Ward avenue, 198 feet east of Highland avenue, 150x165 feet; June 10, 1915.

$305—E. G. Black to A. A. Watson, lot west side Gibson street, 80 feet north of Northern avenue, 40x110 feet; February 15, 1911.

$649—J. L. Johnson to Lithonia Banking company, lot north side John May street, 158 feet west of Hunt street, 65x158 feet; June 8, 1915.

$1,000—Mrs. Sarah E. Mathews to W. T. Mathews, lot east side Savannah street, 83x100 feet. June 7, 1915.

$4,500—Mrs. Willie T. Bennett to Mrs. Georgia A. Seale, No. 460 Capitol avenue, 50x200 feet; September 23, 1914.

$3,500—W. Brown Hayes to Mrs. Emmie L. York, No. 81 Waddell street, 40x91 feet. October 19, 1912.

$1,500—Walton Realty company to Mrs. Avie A. Bowen, lot south side Lucile avenue, 212 feet east of Atwood street, 53x187 feet; June 11, 1915.

$10,000—Atlanta Banking and Savings company to T. B. Hinman, lot north side Edgewood avenue, 265 feet east of Courtland street, 25x85 feet; September 26, 1912.

Love and Affection—George P. Howard to Mrs. Laura C. Howard, lot west side Lambert street, 100 feet from Thurman street, 45x125 feet; June 15, 1914.

$100—W. H. Frizzell to Ruth Frizzell, lot 4, block 223, section 14 Oakland cemetery; June 8, 1915.

$650—John S. Owens and C. D. Hannah to A. S. Thompson, lot west side Howell Mill road, 50 feet south of White street, 50x166 feet; June 10, 1915.

$40—Hill Crest cemetery association to W. R. Harris, lots 7 and 1, block 5, Hill Crest cemetery; May 22, 1915.

$4,500—Frank Edmondson and George Edmondson to Walter McElreath, lot north side Ponce de Leon avenue, 280 feet north of Barnett street, 50x235 feet; May 9, 1913.

$1,000—Mrs. Ella S. Carter to Mrs. Emma S. Murner, lot 565 feet south of intersection of State street and Hemphill avenue, 25x100 feet; June 10, 1915.

$700—Dennis Parks to G. J. and Mrs. Pearl M. Hubert, lot at corner West avenue and Fletcher street, 60x40 feet; May 12, 1915.

$1,500.—Asa G. Candler and S. C. Dobbs to Newton Pettigrew, lot southeast corner Glenn and Reid streets, 45x60 feet. June 9, 1915.

$5 and love and affection.—R. L. Jones to Laura Jones, lot northwest corner Fraser and Crumley streets, 60x89 feet. May 10, 1915.

Love and affection—Mrs. Pauline Manasset to Oscar Manasset, lot north side Virginia avenue, 50 feet east of Maryland avenue, 50x183 feet. June 7, 1915.

$4,000.—W. H. Allen to Louise G. Somerville, lot south side Rock Springs road at east line of land lot 57, 160x413 feet. January 7, 1914.

$10.—Louise G. Somerville to W. P. Glover, same property. June 10, 1915.

LOAN DEEDS.

$2,000.—Charles R. Haskins to Penn Mutual Life Insurance company, No. 82 Windsor street, 40x125 feet. May 29, 1915.

$500.—J. R. Nisbet to Eugene F. King, lot northwest corner College street and Elm street, 203x235 feet. June 8, 1915.

$2,000.—Newton Pettigrew to Mrs. Amulet A. Ohl, lot southeast corner Glenn and Reed streets, 45x60 feet. June 9, 1915.

$2,000.—Walter McElreath to Van Wyck Hoke, lot north side Ponce de Leon avenue, 280 feet west of Barnett street, 50x235 feet. June 10, 1915.

$7,500.—George P. Moore to J. W. Hughes, lot east side Peachtree street, 239 feet south of Eleventh street, 30x130 feet. June 4, 1915.

$1,300.—A. S. Thompson to O. S. Engledove, lot west side Howell Mill road, 50 feet south of White street, 50x166 feet. June 10, 1915.

$2,800.—Mrs. Anie A. Bowen to Nat Kaiser Investment company, No. 238 Lucile avenue, 53x187 feet. June 7, 1915.

$2,000.—Paul S. Etheridge to William P. Hardee, lot west side Spruce street, 187 feet south of Edgewood avenue, 137x197 feet; also lot north side DeKalb avenue 198 feet east of Spruce street, 40x185 feet. June 2, 1915.

$2,500.—I. W. Carter to same, lot southwest corner Sinclair avenue and Colquitt avenue, 46x152 feet. May 17, 1915.

$5,000.—Lilly C. Beall et al to Northwestern Mutual Life Insurance company, lot northwest line Whitehall street 157 feet northeast of Mitchell street, 54x175 feet. May 27, 1915.

BONDS FOR TITLE

$12,900.—G. L. and Florence G. Hanscom to H. L. Allan, No. 270 Fourth street, 50x128 feet. June 1, 1915.

$2,900.—Charles J. Steverwald to B. J. Bridges, No. 90 Jeptha street, September 11, 1913.

$7,000.—Mrs. Sarah T. Kennerly to Leo Sudderth, lot southwest corner Woodward and Ormewood avenues, 47x150 feet. September 1, 1913.

$3,600—Mrs. E. E. Chapman to E. S. Hamilton, lot south side Floyd avenue, 100 feet west of Floyd Belk's west line, 50x170. June 1, 1915.

MORTGAGES.

$525.—S. W. Gillespie to J. O. Morris, lot west side Highland avenue, 365 feet south of Los Angeles avenue, 50x180 feet. March 16, 1912.

$1,713.—Same to same, lot west side Highland avenue, 315 feet south of Los Angeles avenue, 25x70 feet. April 2, 1913.

$1,950.—Frampton E. Ellis to Gus Goodman, lot northeast corner Yonge and Decatur streets, 21x68 feet. June 11, 1915.

$1,584.—J. H. Trout to James C. Williams, lot north side Ponce de Leon avenue, 85 feet east of Boulevard, 50x184 feet. June 8, 1915.

$581.—J. M. Daniel to same, No. 59 Milledge avenue, 68x235 feet. June 11, 1915.

$230.—Mrs. G. A. Seale to Merchants and Mechanics' Banking and Loan company, No. 460 Capitol avenue, 50x200 feet. June 11, 1915.

QUIT-CLAIM DEEDS.

$5.—S. C. Dobbs to Walter McElreath, lot north side Ponce de Leon avenue, 280 feet west of Barnett street, 50x235 feet. June 9, 1915.

$5.—Estate George S. May (by executor) to Railway Postal Clerks Investment association, No. 27 Oglethorpe avenue, 42x90 feet. June 11, 1915.

$10.—W. S. Dillon to W. S. D. Realty company, lot southwest corner Piedmont avenue and Thirteenth street, 61x148 feet. June 11, 1915.

$37—Cement Stone and Tile company to D. C. Strother and Fair Dodd, No. 66 James street; May 24, 1915.

$5 and Other Consideration—Frank A. Hooper to A. G. Rhodes, lot southwest corner East Cain and Pondeau streets, 80x200 street; May 6, 1915.

$875—C. Thomas to Mrs. D. E. Morris, Nos. 131 to 139 Decatur street, 103x140 feet; June 7, 1915.

$175—Mrs. Nellie . Williams to T. J. Bettes, lot south side Mermer avenue, 110 feet west of Mayson and Turner's Ferry road, 40x140 feet; May, 1915.

$1—W. F. Winecoff to Frank Hawkins, lot southwest side Walton street, 60 feet southeast of Fairlie street, 40x95 feet; June 7, 1915.

$44—C. B. Alverson et al., to N. H. Bullock, lot 10, block 5, Peachtree Heights, on Demorest avenue, 90x191 feet; also lot 11, block 5, Peachtree Heights; June 1, 1915.

EXECUTORS' DEEDS.

$2,500—Estate John B. Daniel (by executors) to W. A. Gossett, lot 100 feet west of St. Charles avenue and Fredrika street, 50x180. June 4 1915.

BUILDING PERMITS.

$150.—C. J. Cesmy, 341 West Peachtree street, repairs; day.

DEKALB COUNTY TRANSFERS.

WARRANTY DEEDS

$250—East Lake Drive and Land Improvement company to W. J. Mitchell, lot in town of Decatur, on east side of Madison avenue, 50 feet north of Bryan place, 50x149.9 feet. June 9, 1915.

$275—Atlanta Suburban Land Corporation to T. J. O'Keef, lot in town of Kirkwood, on east side of Montgomery avenue, 500 feet south of Boulevard DeKalb, 50x260.7 feet. December 14, 1911.

$10 and exchange of property—D. Nichols Sons & Co. to Atlanta Suburban Land Corporation, triangular shape lot on west side of East Lake road, 200 feet north of Pharr road, 51x101x87.7 feet. December 29, 1914.

$2,200—Brookhaven estate to Ivan E. Allen, lot 5 in subdivision 1 of Brookhaven estate. April 27, 1911.

$1,600—J. A. Boone to M. C. Aiken, 25 acres in land lot 160 of eighteenth district; also 125 acres in land lot 161; also 20 acres in land lot 161. June 4. 1915.

$127.50.—Newton St. John to Mrs. T. A. Maxwell, lot in east Atlanta, on south side of May avenue, 250 feet east of Dorr avenue, 50x145 feet. February 5, 1915.

QUIT-CLAIM DEEDS

$5—Mrs. Emma B. Harris to C. E. Cavell, lot 31 of East Lake Highlands subdivision, on north side of East Fair street, 300 feet east of Oak street, 50x250 feet; May 28, 1915.

$1—Georgia Railroad and Banking company to John S. Rankin et al., trustees of Methodist Episcopal church south, ¾ acre in town of Stone Mountain, May 26, 1915.

$10—Laurence Everhart et al. to Miss Adelaide Everhart, lot in town of Decatur, on southwest side of Clairmont avenue, 93x281 feet; June 9, 1915.

LOAN DEED

$1,000—W. J. Mitchell to Telfair Hodgson, lot in town of Decatur, on south side of Madison avenue, 50 feet north of Bryan street, 50x149.9 feet. June 8, 1915.

$500—Miss Adelaide Everhart to Mrs. Ida F. Stern, lot in town of Decatur, on southwest side of Clairmont avenue, 93x281 feet; June 9, 1915.

BONDS FOR TITLE.

$900—Lon Brooks to Mrs. Essie L. Corley, lot in town of Kirkwood, on north side of Fair street, 140 feet east of Douglas street, 60x169 feet. April 12, 1911.

$42,000—American National Bank of Atlanta to Cloverlands, 162.57 acres in land lots 142 and 147 of fifteenth district; also 76.40 acres in land lot 148 of fifteenth district. May 7, 1915.

$8,000—C. T. Attaway to G. H. Cleveland, 62 acres in land lots 105 and 106, fifteenth district; June 7, 1915.

DEED TO SECURE DEBT.

$625—Howard Geldert to Thomas S. Brantly, in land lot 204 of fifteenth district, lot on north side of East Fair street, 50 feet west of Johnson avenue, 100x200 feet. April 28, 1915.

MORTGAGES.

$1,020—Lillian Butler to Georgia Savings Bank and Trust company, lot in city of Atlanta on west side of Mayson avenue, 285 feet north of Boulevard DeKalb, 38½x130 feet. June 7, 1915.

$1,450—Marbut-Thornton Lumber company to Lowry National bank of Atlanta, 20 acres in land lot 167 of fifteenth district. June 7, 1915.

$4,000—Mrs. S. A. Corker to George H. Williams, in land lot 213 of fifteenth district, lot on northwest corner of East Lake road and Third avenue, 689.8x521 feet. June 4, 1915.

$6,000—Same to same, in land lot 213 of fifteenth district, lot on northeast corner of East Lake road and Third avenue, 801x546 feet. June 4, 1915.

FOR SALE—REAL ESTATE FOR SALE—REAL ESTATE

A BEAUTIFUL HOME
LOT 115x500 FEET

$11,000.00—WITHIN one-half block of North Decatur car line, one of the prettiest places to be found anywhere. Price reduced from $14,000 to the above price; has ten large rooms; hardwood floors and finishing; electric lights; water, sewer and furnace; two baths; two lavatories; fine oak mantels; four-room servant's house; barn; all kinds of flowers; plenty of good fruit; ten pecan trees; tennis court; cement side drive; cement walks; cherted street; beautiful lawn; lots of shade; fine garden; close to schools, churches and stores; NO LOAN TO ASSUME; TERMS REASONABLE. Don't fail to see this if you want a real bargain. SEE IT TODAY.

TURMAN & CALHOUN
203 EMPIRE BLDG.

Are You Going To Build This Season?

IF YOU ARE, let the Southern Home Building Co. help you plan your home. Why not profit by our experience and let us help you make your house a HOME?

We have a large stock of plans of all kinds of houses. If none of these plans will suit, our architect will get up plans to your own ideas, etc.

In any case, tell us briefly and clearly the kind of home you want, and let us send you illustrations and suggestions. No charge will be made for such correspondence or advice.

Southern Home Building Company
617 PETERS BLDG., ATLANTA, GA.

SACRIFICE SALE

SIX-ROOM, south-side cottage. In perfect repair and near in. Worth $3,500. Terms to suit you. No agents. Investigate and make offer. It will pay you to look into this proposition. For appointment, call Main 2190 or address

OWNER,
Box 300, care Journal.

APPROPRIATIONS ASKED FOR GEORGIA UNIVERSITY

Report of Board of Visitors Is Submitted to Board of Trustees at Athens

(Special Dispatch to The Journal.)

ATHENS, Ga., June 12.—The need of an additional appropriation for the University of Georgia is shown in the report of the board of visitors to the trustees Saturday. While the report says that the university could not be better conducted with the money it has, still there are needs to be met.

The report, summarized, presents the following:

The need for research work in Georgia and southern history, and the recommendation that Professor Brooks be relieved of his instructor's work so as to be able to devote his time to research. This would necessitate the employment of a fellow.

The need for fellows in the laboratory courses in chemistry and biology, and the need of an automobile in the engineering department. The chemistry department should be encouraged to do extension work, and the course of psychology should be applied to business, medicine, law and parenthood.

The English and history departments should be encouraged in their extension work. The establishment of a department of commerce is favored, and also the establishment of a school of journalism.

The school of secondary education is praised, and the school of pharmacy should be encouraged to maintain its high standard. The library fund is insufficient, and better heating facilities are needed. The law department's quarters are cramped. An infirmary is suggested for the students.

The promotions of Professors McWhorter and Payne to the associate professorship of Latin and Greek and to the professorship of English, respectively, are favored. An improvement of the moral atmosphere around the students is noted, and Dean Snelling and Dr. Soule are given high praise. The dining room and dormitory need enlarging, and a language phonograph is necessary for the German department. The agricultural college is pronounced efficient.

ANTI-GERMAN RIOTS LAID TO FOOD PRICES

(By Associated Press.)

LONDON, May 30.—Much of the breaking and looting of shops during the anti-German riots was due, says Sylvia Pankhurst, to the increased cost of living. The English shops to suffer had all created hostility among their customers by putting up prices, in most cases without warrant.

In the suffrage organ, Votes for Women, it is pointed out that a large number of the wives of Germans, innocent sufferers because of these riots, are English women. While these English women must live on greatly reduced incomes through the internment of their husbands, the German wives of Englishmen, who who by reason of blood and education might very well be supposed to have pro-German sympatheis, are free and unmolested.

Suffragists tried to have the aliens act amended so as to protect the English wives of alien enemies, but failed when the bill was put through last August.

Strict About Lights

LONDON, May 30.—The military regulations regarding the lights of the London district are so strict that a chief petty officer of the anti-air craft corps was fined 20 shillings in a police court for having a too powerful light on his motor car.

BIG FARMERS' RALLY TO BE HELD AT MILLTOWN

Addresses Will Be Delivered by J. J. Brown and by Charles S. Barrett

(Special Dispatch to The Journal.)

WAYCROSS, Ga., June 12.—Next Saturday, June 19, one of the biggest Farmers' union rallies that has ever been held in south Georgia will be held at Milltown. President J. J. Brown, of the Georgia Farmers' union, and the head of the national organization, Charles S. Barrett, will attend and make addresses of timely interest.

In connection with the rally the Milltown people propose to have a Lanier county meeting at which the residents of the territory proposed for the new county will discuss plans for the campaign they will wage before the legislature when the question of new counties is reached.

Although the Lanier county movement has been under way only a few months, the fight up to date has been featured by some of the warmest controversies known in south Georgia. A nearby town, Adel, is working to secure a new county also and this fight is what has kept things humming. Lanier county, as it is outlined, will take 114 square miles from Clinch, 90 from Berrien and 60 from Lowndes, giving the new county an area of 204 square miles. Milltown has made arrangements to furnish a court house and offices for the county officials until such time as the new county is able to erect a court house without imposing additional taxes. It is claimed that 90 per cent of the free holders in the territory involved have signed a petition, which will go to the legislature asking for the county of Lanier.

Following the big meeting next Saturday, Milltown people are going to give their customary Fourth of July celebration. Several thousand people attended the celebration las year and much bigger crowds will be present from all sections about Milltown this year. Fish caught at Milltown will be a feature of the dinner that will be served in the pretty park at Milltown.

WAR INSURANCE RATE NOT HIGH FOR ITALY

LONDON, May 30.—From the early days of May contracts for war damage insurance on property in Italy made up a considerable total of the daily business at Lloyds in London. Rates, however, showed no increase between May 1 and May 22, indicating that the market from the first had regarded war as inevitable.

The premiums asked on this class of insurance varied for different Italian cities. For property at Undine, on the Austrian frontier, 5 per cent was asked. The rate for Venice was 4 per cent; Ancona 3 per cent; Brindisi and Como, 2 1-2 per cent; Padua, 2 per cent; and Rome, Palermo or Bologna, 1 per cent. In all cases the policies were for a period of six months.

MANY COTTON STEAMERS UNLOAD AT MANCHESTER

MANCHESTER, England, May 30.—(Correspondence of the Associated Press.)—Owing to pressure to secure discharging facilities at Liverpool, several cotton firms have been approached by owners of shipping arriving in Liverpool to divert their boats to Manchester. A trial was made last week with the Norman Monarch from New Orleans with 5,368 bales for Liverpool and 4,773 bales for Manchester, the steamer coming up the canal direct and discharging the whole of the cargo here. Liverpool authorities now fear this arrangement will be so advantageous that other shippers will follow suit and use Manchester more freely thereby reducing Liverpool's income from dock dues, wharfage and ship stores.

ATLANTIC CITY PREPARES FOR ITS GREATEST SEASON

Jersey Coast Resort Expects All Records to Be Broken This Year

(Special Dispatch to The Journal.)

ATLANTIC CITY, June 12.—With more and better hotels than ever before, the greatest boardwalk and beach in the world and with a program of daily seashore pastimes greater in quality and in number than any other American resort, Atlantic City is ready for the breaking of all records in travel from Pennsylvania, the west and the south beginning this month. In anticipation of the increase in travel caused by the lure of the shore and of the coming summer weather, officials of railroads have announced increase in train schedules to last throughout the season and mid-June will see the shore season in full swing.

One of the big events of the month for which thousands of people from every section of the country have engaged quarters is the annual June carnival, which, this year, celebrates the opening of the channel from the inlet harbor to the sea. The affair starts on June 24 with arrival of automobile runs from cities as far west as Chicago and continues for two days during which there will be a sea pageant with federal gunboats to lead; a floral rolling chair parade on the boardwalk; a baby parade on the walk and a big civic parade. Two night fetes, one in mask, will be features of the occasion. Prizes for the prettiest girls, the finest decorated yachts, rolling chairs and floats and for other events of interest will be awarded.

Bathing already has taken its place of supremacy among boardwalk pastimes. Picturesque life guards with their staunch boats are on duty and at least a hundred surf experts will be enlisted by the end of June. The beach is in the finest condition in years. Yachting and fishing are among the sports which attract the newcomers while expert aviators carrying passengers along the beach have added the possibility of a new thrill for those who wish to take trips through the air.

The seven-mile long boardwalk from the inlet to Longport still holds its attraction for all who come to Atlantic City. Thousands of dollars have been spent in improving the plank esplanade and special tracks have been built for use of rolling chairs to prevent their interfering with the strollers. A splendid lighting system makes the walk one of the world's most beautiful night thoroughfares.

For those who seek amusement aside from strictly outdoor sports the piers and theaters furnish concerts and theatrical performances superior to those of many metropolitan cities. The Garden Pier, the Steel Pier, Young's Pier, the Steeplechase and the Million Dollar Pier are all open as are the Apollo theater, the New Nixon theater, the Cort theater and Keith's Garden Pier theater. Other boardwalk amusements include roller coasters, bowling alleys, fine restaurants with afternoon and evening dancing and roller skating rinks.

STRIKES IN GERMANY WERE ALL SETTLED

BERLIN, May 25.—(Correspondence of the Associated Press.)—An official report on labor conditions in Germany during the year 1914 has just been issued. It shows that the total number of strikes which occurred in 1914 after the outbreak of the war was twenty-four, involving only 1,100 work people. They were all settled promptly and not a single strike was under way at the end of the year.

In consequence of the practical cessation of strikes after the beginning of the war, the total number of workmen involved in labor disputes during the year was 59,000, as against an average of 226,000 for the five years preceding.

Hints on Embroidery

Embroidery Design for Bedchamber or Dining Room

Whether it be a scarf for the sideboard or a pillow-case for the bedchamber, this design would be very effective as a decoration, for not only is it simple and dainty in effect, but lends itself to varied forms of treatment.

The embroidery stitches consist of the very familiar satin-stitch outline, French knots, long-and-short stitch and buttonholing. Coronation or torpedo cord may also be introduced in developing the motif or adding a touch of novelty, especially if it is a scarf or towel end that is being decorated. It is well to work the center flower in solid satin stitch, and the six dots above it in eyelet or solid satin. The stems are outlined and the leaves worked in solid satin or outline, whichever is preferred.

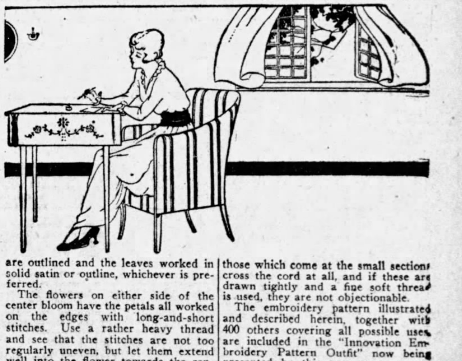

The flowers on either side of the center bloom have the petals all worked on the edges with long-and-short stitches. Use a rather heavy thread and see that the stitches are not too regularly uneven, but let them extend well into the flower towards the center. After this part of the work is done coronation cord is placed around the entire outline of the petals, the heavy part resting on the outermost edges and the narrow section extending in between the petals. Care must be exercised in sewing the cord in place, and as it is very pliable, it is not hard to arrange. The small end of the cord is carried through the linen to the wrong side. It is not necessary to cut the linen, but a hole is made by separating the threads with a stiletto and then the cord is drawn through. Here it is caught with several fine stitches on the wrong side. The outer stitches which hold the cord in place are taken on the under side of the cord and are not visible; only those which come at the small sections cross the cord at all, and if these are drawn tightly and a fine soft thread is used, they are not objectionable.

The embroidery pattern illustrated and described herein, together with 400 others covering all possible uses, are included in the "Innovation Embroidery Pattern Outfit" now being presented by this newspaper, as explained elsewhere in these columns.

For the centers of the flowers use a satin dot surrounded by heavy French knots, and work the radiating lines in simple outline stitch. In working the solid leaves and dots, it is well to pad them quite heavily, to be in keeping with the very raised appearance of the coronation cord, which edges the flower petals, and they should also be worked very smoothly with a single thread. Of course, if the plain long-and-short stitch is used for the flower petals, sans cord, the padding need not be so heavy.

The design would be exceedingly pretty if worked in white and two shades of rose color or cool shades of blue.

RED MEN WILL BEGIN TO ARRIVE ON MONDAY

F. O. Downs, Greatest of All Red Men, Will Be Honor Guest

The advance guard of several hundred members of the Improved Order of Red Men will arrive in Atlanta Monday for the thirty-sixth annual great sun council of Georgia.

The council meets Wednesday and Thursday and will have as its honor guest this year the greatest Red Man of them all—Frederick O. Downs, of Boston, great incohonee of the order, who arrives in the city Tuesday. Judge Thomas H. Jeffries, of Atlanta, who is great senior sagamore of the United States and next in rank to Mr. Downs, will also be an honored guest.

Elaborate preparations are being made for the convention under direction of Judge George E. Johnson, chairman of the local entertainment committee. The Ansley hotel will be headquarters for the delegates, but all meetings will be held in the Red Men's wigwam on Central avenue.

Plans for entertainment will be completed at a meeting Monday night, at which reception committees will be detailed to meet all trains. Tuesday night Great Incohonee Downs will address local Red Men at the wigwam.

The program proper begins with public exercises at the wigwam at 9 o'clock Wednesday morning. The invocation will be delivered by Rev. G. H. Hinnant, and there will be addresses by Mayor Woodward and Governor Slaton. Great Incohonee Downs and J. R. Miller, great sachem, will respond.

The great council will hold its session at 10 o'clock Wednesday morning, adjourning at 2 o'clock Wednesday afternoon for a trolley ride to Stone Mountain. At 7:30 o'clock Wednesday evening there will be degree work at the wigwam, followed by a grand ball at 9 o'clock.

The installation of new officers will take place at the session of the great council Thursday morning. At this time Walter C. Hendryx, a prominent Atlanta attorney, will become great sachem and head of the order in Georgia.

Following the installation, the Red Men will hold memorial services for the late Judge Robert T. Daniel, of Griffin, past great incohonee.

ATLANTA LAW SCHOOL CLOSES MONDAY NIGHT

Graduating Address Will Be Delivered by Judge Nash R. Broyles

Thirty-one young men will receive diplomas from the Atlanta Law school on Monday night, at the annual commencement exercises of the school, at which time Judge Nash R. Broyles, of the court of appeals, will deliver the graduating address to the students.

In addition to the thirty-one graduates, two women students who have completed the course, will have seats upon the stage at the commencement ceremonies, but will receive only certificates instead of diplomas from the school. They are Miss Agnes Louise Klein, of Atlanta, and Mrs. Bessie Castleton, of New York. Because of the Georgia law forbidding women to practice law in this state, the faculty of the school declined to accept women students in the school except on condition that they should not receive diplomas, as a diploma from the school, under the Georgia law, admits a graduate to practice law in this state.

In addition to Judge Broyles' address, the commencement program will include addresses by Hewitt W. Chambers and J. Walter LeCraw, winners of the two prize contests in oratory, and by Robert M Arnold, who was elected by the faculty to deliver the valedictory address. Mrs. Castleton has been awarded the prize for highest scholarship in the class during the past year, the prize consisting of a set of law books.

The program Monday night will be as follows:

Music.

"The Empire State"—Address by Hewitt W. Chambers, winner of prize debate.

Music.

"Humanizing The Law"—Address by J. Walter LeCraw, winner of oratorical contest.

Music.

Valedictory address—By Robert M. Arnold.

Music.

Address to graduating class—By Mr. Justice Nash R. Broyles of the court of appeals.

Music.

Delivery of prizes and degrees—By Hamilton Douglas, dean.

Benediction—Rev. Plato T. Durham, D. D.

Those who will receive diplomas are as follows: Robert McD. Arnold, Talbotton, Ga.; Harry W. Belfor, Belmar, N. J.; Henry Grady Bell, Gainesville, Ga.; James A. Conard, New York, N. Y.; I. Leonard Crawford, Atlanta, Ga.; H. Frank Guess, Stone Mountain, Ga.; Melville Coxe Hardin, Atlanta, Ga.; Joseph Lewis Hargrove, Milledgeville, Ga.; Allen L. Henson, Calhoun, Ga.; James F. Holtzendorf, Claremore, Okla.; Carl Thomas Hudgins, Chamblee, Ga.; Meyer Louis Kahn, Atlanta, Ga.; Louis Koplin, Atlanta, Ga.; J. Walter LeCraw, Atlanta, Ga.; Samuel A. Lokey, Birmingham, Ala.; Edwards Lee McCrory, Ellaville, Ga.; Fred A. McWhorter, Greensboro, Ga.; William C. Mather, Atlanta, Ga.; Astor Merritt, Buchanan, Ga.; Edgar Penny, Raleigh, N. C.; Oliver H. Puckett, Atlanta, Ga.; Robert Marion Strickland, Atlanta, Ga.; Catchings Therrel, Atlanta, Ga.; James Toombs Thomasson, Carrollton, Ga.; James E. Van Valkenburg, Jr., Atlanta, Ga.; Julius W. Ward, Silva, N. C.; Noah B. Wilson, McWhorter, Ga.; M. Lee Yagle, Pickensville, Ala.

JUSTICE OF PEACE SHOT BY HIS SON NEAR MEIGS

Cuthbert Adams, Said to Have Been Intoxicated, Shoots His Father

(Special Dispatch to The Journal)

MEIGS, Ga., June 12.—Judge Tom D. Adams, justice of the peace court of Cotton district, and a prominent citizen and farmer, was shot twice by his son, Cuthbert, this afternoon at his residence. He was wounded in the left side, one shot going through his arm just above the elbow and through his left side, and the other hitting him in the left leg and breaking it about half way between the knee and ankle.

Judge Adams had just brought his son home from Harmony church. The young man is said to have been intoxicated. The town marshal of Meigs, H. L. Kemp, went to the scene at once, being summoned to come with the surgeon from this place to dress the wounds. Marshal Kemp immediately arrested young Adams and placed him in the Camilla jail. The shooting occurred about five miles north of Meigs.

NORWAY HAS LOST 29 VESSELS DURING WAR

LONDON, June 12.—An Exchange Telegraph dispatch from Copenhagen says the Norwegian war insurance bureau has announced that Norway has lost twenty-nine vessels of all classes, valued at $7,500,000, since the war began.

DR. LEN G. BROUGHTON, who will lecture Monday evening at the Baptist tabernacle on the European war as observed during his residence in London.

DR. LEN BROUGHTON TO LECTURE HERE MONDAY

"The European War as I Have Seen It" Will Be Subject

Dr. Len G. Broughton, former pastor of the Baptist tabernacle, of Atlanta, now pastor of the First Baptist church of Knoxville, Tenn., will lecture Monday night at the tabernacle on "The Great European War as I Have Seen It, Heard It, and Know It."

Dr. Broughton has recently returned from Europe where he was pastor of the Christ church, London, during the first months of the war. This church is said to have been one of the first organizations to start relief work among the Belgians.

In the lecture Dr. Broughton will seek to show America's great opportunities commercially and politically, as a result of the devastation of Europe.

Tickets may be obtained at the Georgian Terrace, Cone's, Elkins', Dunwoody's and Marshall's drug stores, and at the tabernacle. The admission fees are 25 and 50 cents.

German Girl Found Work as Spy Was Easy Job in Canada

TORONTO, Ont., June 12.—Louis A. Marksfelt, a girl of nineteen, who has been under arrest here since May 26, has admitted to the police that she is a German spy. She refuses, however, to give the names of her confederates. She has been remanded to jail for a week, when it is expected application will be made for her internment.

The girl, who claims acquaintance with five or six European languages, says she was born in Alsace, came to the United States two years ago and when the war began was living in Buffalo. She crossed over to Niagara Falls, Ont., and made that place her headquarters in assisting German reservists to cross to Buffalo.

"It was only necessary," she is said to have told the police, "to ask in good English at Niagara Falls for two return tickets to Buffalo and I with a companion could reach Buffalo at any time I wished."

She is said to have paid visits during the winter to the various military camps and to have made an extensive tour of the Canadian west.

DR. BERNHARD DERNBURG IS EN ROUTE TO GERMANY

Declares His Feelings for This Country Are Absolutely Unchanged

(By Associated Press.)

NEW YORK, June 12.—Dr. Bernhard Dernburg, former colonial secretary of the German empire, who has been termed Emperor William's unofficial representatives in this country, sailed for home today on the Norwegian steamer Bergensfjord. He seemed in rare good humor, chatted smilingly with friends who came to the pier to wish him bon voyage, posed for photographers, talked with newspaper men for a few moments, and went to his suite aboard the steamer, which had been turned into a bower of roses by admirers, with the hope, he said, that the war would end with honor for all engaged.

For America and his treatment here, Dr. Dernburg expressed kindly sentiments.

"My feelings for this country are absolutely unchanged," he said. "I have been treated with indiscriminate nicety, except on one occasion which I do not care to discuss."

"What occasion is that, Dr. Dernburg?" a reporter asked.

"The Lusitania matter," he replied.

Although pressed for an interview Dr. Dernburg would not violate the rule of silence he has observed for a month.

"I've said everything I've got to say," he told the newspaper men.

During the forenoon Dr. Dernburg kept in seclusion but it was surmised he bade good-by to Count Bernstorff, the German ambassador, who was staying at the same hotel.

On the way across the ocean, Dr. Dernburg will occupy what is known as "the king suite" the finest on the steamer, a suite of rooms which every Norwegian vessel is required to maintain for possible use of the king of Norway.

STRIPLING WILL BE RETURNED TO FARM

(Special Dispatch to The Journal.)

COLUMBUS, Ga., June 12.—After several days at the bedside of his daughter, who nearly killed herself by drinking carbolic acid, Thomas E. Stripling, serving a life sentence at the state farm for murder, will be taken back to the farm by a special guard Monday at noon.

The daughter, Miss Ruth Stripling, 18 years old, continues to improve, and it is thought she will recover. Stripling is very despondent. He was sent to the state farm for life on a charge of murder committed years ago, being convicted after he had gone to Danville, Va., where he was chief of police and a respected and prominent citizen.

BUSINESS AND FINANCE

By W. S. Cousins, Editor The American Banker

War Stocks the Center of Attraction—Show Good Increase in Quotation, Though Their New Function Is Hardly Unsatisfactory—Steel Corporation Decision One More Link in Important Chain--Money Markets Redundant, Business Unsteady, Bonds Active

NEW YORK, June 12.—Interest in Wall Street seems to be concentrated upon the so-called war stocks, which now include, in addition to the regular ordnance stocks of our more important industrial corporations which have converted their plants into temporary arsenals and are producing munitions of war for the European belligerents. Among the more prominent in the latter class are American Car and Foundry, American Locomotive, New York Air Brake, Westinghouse Electric, etc. It is estimated that these American concerns have already received contracts for war supplies, including automobiles, as well as munitions, in the immense sum of $500,000,000, of which less than $30,000,000 worth have been actually shipped up to this time. From this it will be seen that only a small proportion of the profits from these orders have as yet been assimilated, and that the possibilities for profit are limited only to our capacity for turning out the desired products, and to facilities for shipping these products abroad. Added to this is the fact that our present favorable trade balance is almost one billion dollars, accumulated during the war period.

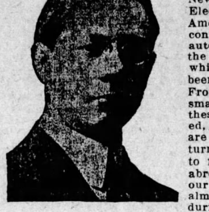

Some estimate of the enormous demands upon our industrial plants for war supplies may be obtained from the following table, showing the total value of orders taken by a few of these "converted" arsenals:

Bethlehem Steel company	$150,000,000
Westinghouse Electric company	27,000,000
DuPoint Powder company	100,000,000
American Locomotive company	65,000,000
American Car and Foundry	50,000,000
Crucibile Stel company	35,000,000
Aetna Explosives company	22,000,000

A number of other companies are reported to have enough orders on hand to keep them busy night and day for a whole year, and in some instances two years.

The following table (compiled from the records of The Journal of Commerce) shows the dividend record and latest quotation of some of the stocks, as compared with those at the close of the Stock Exchange last July:

Stock—	Yearly Div.	Price July, 1914.	Price June 10, 1915.
Allis Chalmers		6	18
American Car and Foundry	2%	44	54
American Can		19½	40¾
American Locomotive	4%	20¼	49¾
Baldwin Locomotive	4%	41	53¾
Bethlehem Steel company		30	155
E. W. Bliss & Co.	10%	85	350
Canadian Explosive	4%	88	320
Colts Fire Arms	12%	165	355
Crucible Steel		14½	30½
DuPont Powder	21%	120	500
Hercules Powder	6%	120	240
New York Air Brake company	6%	30	87½
Savage Arms company	6%	120	175
Westinghouse Electric	4%	65	98
Winchester Arms	$60	1190	1560

While these increases in value are somewhat gratifying, for the present at least, they do not represent the normal natural development of our instruments of production based upon the needs of a prosperous community. Aside from whatever sentimental reasons we may hold against the furnishing of implements of death for the terrorized nations of Europe, the economic phase of the situation is much more serious. It would be an unwise policy, for example, for American industrial leaders to materially increase their productive facilities for the turning out of special supplies for a war, the duration of which is a mighty uncertain proposition. Suppose the war should suddenly end? Or even in the event of its continuance, suppose the main orders for "war goods" were suddenly cancelled, due to enlargement of facilities for their production by the fighting nations themselves? Should there then be no substitute for the material we are now producing in such enormous quantities, many of our larger concerns must suspend or collapse. Bankers and investors have been forced to consider beyond the actual period of the war's duration to properly measure up the effects of the war orders upon the industrial community. If for no other reason than the further stimulating of these unnatural products, the United States should seek to avoid a clash with Germany or, indeed, with any foreign nation. It is estimated that with a home demand that would not justify the U. S. Steel corporation operating to more than 30 per cent of its capacity, the plants of that company are now operating between 75 and 85 per cent.

STEEL CORPORATION DECISION.

The decision of the federal judges at Trenton, N. J., last week in the government's suit against the United States Steel corporation, while in itself a favorable feature in its effect upon business, must be considered in its relation to other similar developments which have been so encouraging to our financial and commercial interests. Briefly the federal judges declared that the steel corporation was not an illegal corporation operating in restraint of trade; that the corporation's domestic and foreign trade is not in violation of the Sherman anti-trust law; that the price-fixing agreements, though unlawful, were discontinued sufficiently prior to the filing of the government's suit to be disregarded in the present case; that the size of any corporation or any enterprise is not the final test of monopoly; that since the proportion of trade incerase was materially greater on the part of its competitors than its own, the corporation cannot be monopolistic nor even able to restrain trade; that there was nothing improper in the acquisition of the Tennessee Coal and Iron company; that facts and figures show that there is no possibility of Lake Superior ore monopoly; that for these reasons and for others, the government's petition for injunction and dissolution is respectfully denied.

This decision, therefore, adds one more plank to the platform which American business has been slowly but steadily building, and which in time should result in the dawn of a better day for American skill and enterprise. It might be interesting, at this time, to recall some of the developments of the past two years, which have entered into the construction of this platform.

Perhaps most important is the president's recent declaration that all hostilities between government and "big business" as such, would cease, and that size would not be considered the measure of a corporation's legality or illegality. The Wilson administration has suited the action to the word in this respect. Growing out of this policy has come the change in the attitude of the interstate commerce commission against the railroads, as evidenced by the permission given them to increase their freight rates to something approaching a remunerative basis.

The effect of this decision is reflected in the latest official statement of the commission, which shows a substantial increase in the revenue of 167 of the principal railroads during April. The total revenue of these roads was $223,056,290, and expenses $158,763,843 The net revenue amounted to $64,312,447, an increase of $7,457,822 over April, 1914. This, plainly, is an improvement even for conditions which existed before the war. For the ten months ended with April, revenues amounted to $2,312,034,296 and expenses $1,629,773,725. The net revenue was $682,260,568, a decrease, compared with the same period of 1914, $2,285,316.

MONEY AND BUSINESS.

Reports from the important financial centers indicate that there has been no appreciable decrease in the supply of funds, and that for all legitimate purposes loaning rates are distinctly in favor of the borrower. The banking position may therefore be taken as unsatisfactory, due to the marked lack of demand for funds, except for the long-time periods. The commercial paper market has been restricted by the lack of new paper coming out, reflecting as it does the slowness of business conditions and the extreme caution exercised in the way of increasing trades. In fact, caution exercised in the way of increasing trades. In fact, caution and hesitation now seem to be the watchwords of business policy. The crop outlook in the western agricultural territory is reported quite favorable, though this is the time of year when reports of crop damage, real or imaginary, find their way to the speculative centers. The railroads are believed to be more liberal buyers of steel rails and other supplies, and this is a more desirable output than shells and cannon.

Investment bankers say that there is a continuing demand for high-grade specialties, a new movement evidently succeeding the sudden falling off in security trading following the sinking of the Lusitania. The very large amount of money in the banks will, if not sought for in industrial channels, be diverted to the security markets, and therefore increased activity is looked for, especially in the bond market. The uncertainty of stock market is another excellent reason for brisk trading in bonds.

ATLANTA IS DRENCHED BY A HEAVY DOWNPOUR

Sewers Are Choked and Traffic Blocked All Over the City

The flood gates opened above Atlanta late Saturday afternoon and for over an hour the city was drenched by a downpour that choked sewers, made lakes of low places and blocked traffic in every part of town.

The rain was accompanied by thunder and lightning. It was not confined to any particular quarter of the county, but saturated College Park with all the viciousness it displayed toward Buckhead and East Atlanta.

Reports from East Point indicate that the storm wrought more havoc there than anywhere else. The main street was flooded and at the same time the play of lightning doused the community in darkness so that merchants were forced to sweep their stores by candlelight of the rain washing in from the sidewalks. Small damage was reported to several shops, and the price on brooms soared.

One house in Atlanta was struck by lightning, that of George C. Sweeny, 281 Ormond street. The bolt set the shingles on the roof ablaze and fire engines were called. The flames were extinguished with small damage to the roof.

At the office of the Georgia Railway and Power company it was stated that nearly every line in the city suffered minor trouble, due in nearly every case to choked sewers that overflowed the streets. The most serious case of this nature was at Langhorn and Gordon streets in West End, where the street was a pond from bank to bank. For over two hours the company's crew worked before any traffic at all could pass.

At the junction of the Hapeville trolley line with the College Park line sand and water blocked the cars for thirty minutes, and on Highland avenue at Blue Ridge avenue passengers for a while were transferred from one car to another in order to get across a young pond. Similar difficulties in lesser degrees were reported from other parts of town.

Three street cars were derailed by sand hidden under water, but in no case did the cars leave the tracks more than a few inches. The current was not affected, although the circuit furnishing light to parts of East Atlanta was broken for a few minutes.

No injuries or property damage to amount to anything were reported.

KEEL OF NAVAL SUPPLY SHIP HAS BEEN LAID

BOSTON, June 12.—The keel of a steamer of 8,000 tons, to be used as a naval supply ship, was laid at the local navy ward today. The ship is to be 422 feet long, fifty feet beam and will cost more than $1,000,000. It is listed on the department records as supply ship No. 1.

GEORGIA MAN IS RESCUED IN TIME

Resident of Woodstock Finds Himself Restored After His Physicians Failed

T. A. Lewis, who lives out on Route 3, Woodstock, Ga., was the victim of stomach troubles for a long time. He tried the treatments of many doctors. He tried all sorts of remedies.

His sufferings were a serious handicap to his work.

Then he tried Mayr's Wonderful Remedy. Just as it always does, the first dose proved to him what could be done for his ailment. He took the full treatment; then wrote:

"I have taken your wonderful remedy and am feling better than I have felt in four years.

"Your remedy does just what you claim it will do.

"I tried several doctors, but they did me no good. I am glad that I have found your wonderful remedy. I have recommended it to some of my neighbors who need it."

Mayr's Wonderful Remedy gives permanent results for stomach, liver and intestinal ailments. Eat as much and whatever you like. No more distress after eating, pressure of gas in the stomach and around the heart. Get one bottle of your druggist now and try it on an absolute guarantee—if not satisfactory money will be returned.

(Advt.)

WHEN YOU DROOP IN THE MORNING

It Means an Afternoon Headache and an Evening of Misery.

There is no necessity for it. The morning droop means the afternoon headache, the evening of misery. It means inefficiency in the office or in the store—that you are worth less to yourself or your employer.

You know what causes that droop. If you don't, you ought to. It is injudicious eating or drinking or both; or it may come from irregularity of habit or lack of exercise. Any one of these may cause constipation and create toxic poisons which attack and injure the vital organs.

Stop it now. You can do it and prevent it in future. When you get up in the morning take Jacobs' Liver Salt.

Just a small dose of it—one to two teaspoonfuls—in a generous glass of water. You will find it a bubbling, sparkling, pleasant drink, and you can go to work with a quick step and a keen, active mind; whereas,

If you take calomel, it will take you a day to get over it. There is a day lost in addition to the undermining effect of this dangerous and powerful drug which soon must have serious and deleterious effect upon the system.

Jacob's Liver Salt will do what most needs to be done, and in the most gentle and delightful way— no pain or griping. 25c, at Jacobs' and druggists generally.

(Advt.)

FINDS A CURE FOR PELLAGRA

Harvey, La.—Mrs. S. W. Spruiell, of this place, writes: "I suppose it will be a great pleasure to you to know that you cured my child. She had pellagra very bad and the doctor said she never would get well. She is well of pellagra and looks fine.

"You may use this letter as a testimonial if you wish. Great benefit have you done my daughter, Mindie Abrams."

There is no longer any doubt that pellagra can be cured. Don't delay until it is too late. It is your duty to consult the resourceful Baughn.

The symptoms—hands red like sunburn, skin peeling off, sore mouth, the lips, throat and tongue a flaming red with much mucous and choking; indigestion and nausea, either diarrhoea or constipation.

There is hope; get Baughn's big Free book on Pellagra and learn about the remedy for Pellagra that has at last been found. Address American Compounding Co., 2002, Jasper, Ala., remembering money is refunded in any case where the remedy fails to cure.

(Advt.)

FREE TO WOMEN READERS

Complete Embroidery Outfit

Hoops, Imported Needles, Stiletto, Bodkin, Instructions Absolutely Without Charge

IN COMBINATION WITH

MORE THAN 400 Patterns for 68¢

This remarkable offer is made possible only by reason of the fact that

The Journal

Arranged with the manufacturers of the INNOVATION EMBROIDERY OUTFIT to prepare a complete assortment of all the wanted embroidery patterns, from the conventional to the fancies which are the latest "call" and to provide them in large quantities as a gift to women readers of this newspaper. Figure out for yourself what 400 embroidery patterns are worth, then you'll realize the full import of this generous offer.

Many an idle hour can be enjoyably spent by the possessor of the

INNOVATION EMBROIDERY OUTFIT

Which embraces every embroidery subject imaginable, from infants' wear, misses' outfits, handkerchiefs, shirts, corset covers, scarfs, underwear, table napkins, doilies, bed sheets, pillow cases, table to lunch cloths, men's shirts, pajamas, etc.

Each design can be used from 6 to 15 times—a feature appealing to the economical woman

By mail add 7 cents postage

CALL ON OR ADDRESS THE JOURNAL

DANGEROUS CALOMEL IS SELDOM SOLD NOW

Calomel Salivates! It Makes You Sick and You Lose a Day's Work—Dodson's Liver Tone Acts Better Than Calomel and Is Harmless for Men, Women, Children—Read Guarantee!

Every druggist in the South—your druggist and everybody's druggist—has noticed a great falling-off in the sale of calomel. They all give the same reason. Dodson's Liver Tone is taking its place.

"Calomel is dangerous and people know it, while Dodson's Liver Tone is safe and gives better results," said a prominent local druggist. Dodson's Liver Tone is personally guaranteed by every druggist. A large family-sized bottle costs only 50 cents and if you find it doesn't take the place of dangerous, salivating calomel, you have only to ask for your money back.

Dodson's Liver Tone is a pleasant-tasting, purely vegetable remedy, harmless to both children and adults. Take a spoonful at night and wake up feeling fine, no sick headache, biliousness, ague, sour stomach or clogged bowels.

Dodson's Liver Tone doesn't gripe or cause inconvenience all next day like calomel.

Take a dose of calomel tonight and tomorrow you will feel sick, weak and nauseated. Don't lose a day's work!

Dodson's Liver Tone is real liver medicine. You'll know it next morning, because you will wake up with your head clear, your liver active, bowels clean, breath sweet and stomach regulated. You will feel cheerful and full of vigor and ready for a hard day's work.

You can eat without risk of salivating yourself or your children.

Get a bottle of Dodson's Liver Tone and try it on my guarantee. You'll never again put a dose of nasty, dangerous calomel into your stomach.

Greatest Activity and Strength Was Shown in War Specialties

Dealings in Stocks Would Have Been More Impressive Had the Movement Shown Greater Breadth—Bonds Were Steady

(By Associated Press.)

NEW YORK, Jun 12.—Dealings in stocks today would have been more impressive had the movement shown greater breadth. Most of the standard shares were neglected, activity and greatest advance again converging about war specialties and other stocks more or less remotely within that special class. For instance, Federal Mining and Smelting common and preferred scored temporary gains of 20 and 5 points, respectively, and American Smelting, Guggenheim Exploration, Amalgamated Copper and National Lead rose 1 to 3 1-2 points.

Bethlehem Steel preferred rose to the new high price of 119 1-2, with smart advances in the common stock, New York Air Brake, General Electric and half a score of others sharing in the manufacture of munitions of war.

Seasoned railway shares, including Union Pacific, Lehigh Valley, New York Central and Atchison were up a point and United States also held steady until the close, when pressure wiped out much, if not all their early advantage.

In the final dealings American Can and Central Leather rose from 2 to 3 points.

Bonds were steady today, total sales (par value), amounting to $1,385,000.

United States bonds, unchanged on call during the week.

NEW YORK STOCK MARKET

NEW YORK, June 12.—The following were the open, high, low, last sale and previous close quotations on the exchange today:

	Open.	High.	Low.	Last Sale.	Prev. Close.
Amal. Copper	76⅝	77⅛	76⅝	77	76¼
Amer. Beet Sugar	48½	49¾	48½	49⅝	47⅞
Amer. Can Co...	44½	46½	44½	46¾	44
Amer. C. Co., pd.	102⅞	103½	102⅞	103½	102
Amer. Car. Fdry.	56	56⅛	55½	56	55⅞
Amer. Cotton Oil	48¼	48¼	48¼	48¼	48⅝
Amer. Ice Sec. ..	31	33	31	33	30½
Amer. Linseed ...	11⅝	12¼	11⅝	12	11
Am. Linseed, pfd..	31⅝	32	31⅝	31¾	....
Amer. Locomotive	50½	50⅝	49½	49½	50
Amer. Smelting..	83¼	84	82¾	83¼	82¼
Alaska Gold	37⅞	38	37⅝	37⅝	37½
Amer. Sug. Rfy.	107⅞	108½	107⅞	108½	107⅞
Allis-Chalmers ...	19	19	18½	19	18½
Allis Chal'm, pf. .	53	53½	53	53	....
Amer. T. & T. ..	122¾	122¾	122¾	122¾	122¾
Amer. Hi & Leath.	6½	7⅛	6½	7¼	6⅝
Anaconda	37¼	37½	37	37	36¾
Atchison	102	102¼	101⅝	101½	101¾
Baltimore & Ohio	76⅞	76⅞	76	76¼	76⅝
Bethlehem Steel	168½	169	167¾	167½	167
Beth. Steel, pf.	119½	119½	119½	119½	....
Butt Sup.	73¾	74	71½	73¼	....
Baldwin Locomo.	59	60	58⅝	58⅞	58¼
B. and O., pfd...	71	71	71	71	....
B. R. T.	88¾	88¾	88¾	88¾	88½
Rumley, pfd... ..	13	13¼	13	13¼	....
Cal. Petroleum..	15¼	15⅛	15⅛	15½	15¾
Cal Petrole'm, pf..	39¼	39¼	39¼	39¼	....
Canadian Pacific	153¼	153½	152½	152¾	153¼
Central Leather ..	39	41⅜	38¾	41	38¾
Chino Copper.. ..	47¼	47¼	47⅛	47¼	47
Chesa. & Ohio..	39¼	39½	39¼	39¼	38¾
Crucible Steel.. ..	32½	32¾	31	31⅞	31⅝
Col. Fuel & Iron	32¼	32¼	31⅞	31⅞	32¾
Cast Iron Pipe..	15⅝	15⅝	15⅝	15⅝	....
Consolidated Gas.	126½	126½	125¼	125¼	127
Corn Products .	16¼	16⅜	15¾	16	16
Cuban Steel	72	72	72	72	70
Federal Smelting	45	60	45	51	41
Fed. Smelting, pf.	62	65	61	63	58½
Dis. Securities..	22¾	22¾	22⅛	22⅝	22⅝
Erie..	27½	27½	27⅛	27⅛	27¼
Erie, 1st.. ..	41⅞	42	41⅞	42	42
Gen. Electric ..	173⅜	173⅜	172¼	172⅞	172½
Gen. Motors	153	153	153½	152½	151⅞
Goodrich Rubber .	48	48⅜	47½	48	47
Great Nor. Ore. .	36¾	37¼	36¾	37	36¾
Great Nor., pf. .	119¾	119¾	119¼	119¼	119½
Great Western ..	12	12	12	12	11¾
Great West., pfd..	30⅛	30⅛	30⅛	30¼	....
Interboro..	23	23	22⅝	22⅞	22½
Interboro, pf.. ..	73½	73½	73	73	73
Illinois Central .	....	....	....	....	108½
Insp. Copper. ..	33	33¼	32¾	33	32⅞
Inter. Paper	10⅝	10⅝	10⅝	10¼	10⅝
Int. Paper, pfd...	38	38	37½	37½	....
Kan. City So....	26⅜	26⅜	26¼	26¼	26⅜
Kan. City So., pf.	58¾	58¾	58¾	58¾	....
Kan. & Texas..	12	12	11¾	11¾	12½
Kan. & Texas, pf.	31½	31½	31½	31¾	31
Lacka. Steel ...	46	47¾	46	47½	46
Lehigh Valley ...	146	146	145¼	145½	145
Louis. & Nash...	118¾	118¾	118¾	118¾	118
Mex. Petroleum .	78¼	79½	78⅞	78¾	78¼
Md. Con. Copper	15⅛	16	15⅞	15⅞	15¾
Mont. Power	51¼	51¼	51	51	....
New Pacific . .	51¼	51¼	51	51	....
National Biscuit .	....	....	....	....	120
National Lead ..	68	68⅛	67½	67½	67¼
N. Y. Central..	89	89	89	89	88
New Haven	65¼	65¼	65¼	65¼	65¾
Nor. & Western	103¼	103¼	103¼	103¼	103
Northern Pacific	108	108⅛	107⅜	107⅝	107⅞
N. Y. Air Brake..	89	94	89	93	88
Ont. & Western..	30	30	30	30	30
Pacific Mail.. ..	28½	29¾	28½	29¾	30¼
Pennsylvania .	107	107	107	107	107
Phil. & Reading	147¼	147¼	146½	146½	146¾
Pittsburg Coal..	....	....	....	....	24
Pressed Steel Car	48¼	48⅞	48⅛	48⅞	48½
Ray Con. Cop ..	25⅜	25⅜	25⅜	25¼	25¼
Ry. Steel Spring	33½	33½	33½	33½	33
Rep. I. & Steel..	29¾	30⅛	29¾	30	29⅞
Rep. I & Steel, pf	87¾	88	87½	87½	87½
Rock Island (new)	19⅝	20¼	19½	20¼	19¼
Rumley...	5¼	5⅝	5¼	5¼	5
Sloss-Sheffield ..	36⅞	37½	36⅞	37¼	36
Southern Pacific .	89¼	89⅜	88½	88¾	89
Southern Ry.... .	16⅞	16⅞	15¾	16¾	16⅝
Southernn Ry., pf	....	....	....	....	51
St. Paul..	92	92¾	92¼	92¾	92
Seaboard A. L... ..	14½	14½	14½	14½	14¾
Seaboard A. L. pf.	36⅛	36⅛	36⅛	36⅛	36
Studebaker...... .	75½	76½	75½	76	75⅜
Third Ave.	59¾	53⅞	53⅝	53⅝	53½
Tenn. Copper... .	39⅝	39½	39⅛	39¼	39
Texas Pacific .	....	....	....	....	129⅝
Texas Co	129½	129¾	129	129	129
Union Pacific . .	129¾	129¾	129⅛	129⅛	128⅞
U. S. Rubber . .	67	67	66¾	67	66⅞
U. S. Steel . . .	61¼	61⅝	60⅝	60¾	60⅝
U. S. Steel, pf. .	109⅜	109⅜	109	109	109¼
Utah Copper . .	69	69⅜	68⅝	68⅝	68¾
V.-C. Chem. Co. .	34	34	34	34	34
Wabash	¼	¼	¼	¼	½
Wabash pfd.		½	½	½	....
Willys-Overland .	132	132½	131½	131½	131
Western Union .	67½	67½	67½	67½	67½
Woolworth	104½	105	104½	105	..
W'house Elec. Co.	98¼	98⅜	97½	98⅛	97⅞
Maxwell Motors .	45¼	46½	45¼	46⅝	45¼
Guggenheim ...	64½	67½	64½	66½	64
Miami Copper .	27¼	27¼	27⅛	27⅛	27¼
Nat. Enamel . .	16¾	17	16¾	17	16

STOCK EXCHANGE SALES

11 a. m. sales, 222,518 shares.
Total sales, 393,693 shares.

MONEY AND BONDS

(By Associated Press.)

NEW YORK, June 12.—Mercantile paper 3½@4.

Sterling, 60-day bills, 4.75.25; demand, 4.78.25; cables, 4.78.75. Francs, demand, 5.44; cables, 5.43½. Marks, demand, 82½; cables, 82⅝. Lires, demand, $.90½; cables, 5.90. Rubles, demand, 38¾; cables 38⅞.

Bar silver, 49⅜c.

Mexican dollars, 38½c.

Government bonds steady.

Railroad bonds, steady.

IRON TRADE REVIEW.

CLEVELAND, Ohio, June 12.—The Iron Trade Review says: Decided improvement has taken place in market conditions. his is due in part to the great enthusiasm felt as a result of the decision favorable to the Steel Corporation in the dissolution suit. But there is much more than improved sentiment. Demand for war materials and for machinery for the manufacture of these materials continues to be very heavy, and general domestic demand is also showing improvement. It is now understood that the order for 15,000 cars for Russia will be signed Saturday. It will involve 200,000 tons of steel, not including the wheels and axles, which will require 60,000 tons.

Basic pig iron has increased in activity in the east. Pig iron markets generally are dull. Prices of spelter and other non-ferrous metals are soaring.

LATEST GERMANY NOTE CAUSED RISE IN STOCKS

(By Associated Press.)

NEW YORK, June 12.—The week in the stock market was replete with interesting development, Secretary Bryan's resignation and Washington's latest note to Germany being the outstanding features. Mr. Bryan's withdrawal caused some unsettlement at first, but prices were more than adjusted later, yesterday's final quotations being the highest since last Friday when the federal court absolved the United States Steel Corporation from all illegal acts.

As a group coppers and metal shares in general made greater gains than any other issues, their continued advance being predicated on the enormous demand for these products, which enter so extensively into the manufacture of war supplies. Refined copper sold at 20 1-4 cents, its top price in eight years and lead at 6 1-2 to 7 cents rose to its highest price in three decades.

Among war specialties Bethlehem Steel achieved the new record of 169 1-2 and General Electric, Westinghouse and sundry other industrial and equipment issues made handsome gains, to the accompaniment of reports of further large contracts. United States Steel also was helped by the publication of its May statement showing an increase in unfilled tonnage, against the preceding month's decrease.

Railroad stocks as a whole were strengthened by the highly satisfactory crop report, which pointed to unprecedented yields of the more necessary grains. Railway earnings were mixed, however, with a preponderance of gross gains.

Foreign exchange was again stabilized by additional large imports from Canada, with intimations that considerable more of the precious metal is to flow in from that source, and Japan was again drawn upon for more gold.

Enlarged bank clearings at important domestic centers suggested a quickening of general business.

FEDERAL BANK STATEMENT.

(By Associated Press.)

WASHINGTON, June 12.—A gin of $13,000,000 in resources and of 3.2 per cent for the federal reserve system is shown by the weekly statement of condition issued today by the federal reserve board.

RESOURCES.

Gold coin and certificates $246,231,000.
Legal tender notes, certificates and subsidiary coin $44,632,000.
Total $290,863,000.
Bills discounted and loans:
Maturities within thirty days $14,721,000.
Mautrities within 60 days $10,818,000.
Other $10,468,000.
Total $36,007,000.
Investments, $17,183,000.
Due from federal reserve banks:
Items in transit, $14,878,000.
All other resources, $12,350,000.
Total resources, $371,281,000.
Liabilities:
Capital paid in, $54,195,000.
Reserve deposits, $200,659,000.
Federal reserve notes in circulation, $12,098,000 (net liability).
All other liabilities, $5,335,000.
Total liabilities, $371,281,000.
Gold reserve against net liabilities 82.9.
Cash reserve against net liabilities 98.0.
Cash reserve against liabilities after setting aside 40 per cent gold reserve against net amount of federal reserve notes in circulation 100.4.

NEW YORK BANK STATEMENT

NEW YORK, June 12.—The statement of the actual condition of clearing house banks and trust companies for the week shows that they hold $195,156,500 reserve in excess of legal requirements, an increase of $8,887,250 over last week. The statement follows:

ACTUAL CONDITION.

Loans, etc., $2,460,796,000; increase, $15,830,000.
Reserve in own vaults, (b) $450,9663,000; increase, $8,254,000.
Reserve in federal reserve bank, $127,577,000; increase, $8,310,000.
Reserve in other depositaries, $31,578,000; decrease, $2,368,000.
Net demand deposits, $2,398,806,000; increase, $29,812,000.
Net time deposits, $138,728,000; increase, $4,299,000.
Circulation, $37,962,000; decrease, $15,000.
(b) Of which $381,684,000 is specie.
Aggregate reserve, $610,118,000.
Excess reserve, $195,156,500; increase, $8,887,250.

Summary of state banks and trust companies in Greater New York, not included in clearing house statement:

Loans, etc., $575,659,200; increase, $1,533,500.
Specie, $49,455,500; decrease, $93,200.
Legal tenders, $9,596,000; increase, $284,800.
Total deposits, $712,139,900; decrease, $5-336,500.
Banks' cash reserve in vault, $11,536,900.
Trust companies' cash reserve in vaule, $47,514,600.

ATLANTA RESERVE BANK STATEMENT

The Atlanta Federal Reserve bank made the following report of its condition at the close of business Friday evening:

RESOURCES.

Gold coin and gold certificates...	$ 5,506,807.36
Legal tender notes—silver certificates, subsidiary coin	323,494.00
Loans and discounts	4,345,021.23
Due from other federal reserve banks	668,922.89
All other resources	367,630.72
Total resources	$11,211,875.70

LIABILITIES.

Capital paid in	$ 2,414,150.00
Reserve deposits	5,463,049.54
Due to other federal reserve banks	134,676.16
Federal reserve notes in circulation	3,200,000.00
Total liabilities	$11,211,875.70

NEW YORK BONDS.

U. S. 2s registered	97
U. S. 2s coupon	97
U. S. 3s registered	100¼
U. S. 3s coupon	100¼
U. S. 4s registered	109
U. S. 4s coupon	110½
Panama 3s coupon	100½
American Agricultural 5s	100
American Cotton Oil 5s	93¾
American Tel. and Tel. cv. 4½s	102½
American Tobacco 6s	111
Atchison gen. 4s	93⅛
Atlantic Coast Line col. 4s	84⅝
Baltimore and Ohio cv. 4½s	87
Central of Georgia 5s	99
Central Leatuer 5s	99½
Chesapeake and Ohio cv 4½s	73
C., B. and Q. joint 4s	96⅝
C., M. and St. P. cv. 4½s	96¾
Erie gen. 4s	67⅛
Illinois Central ref. 4s	87
Louisville and Nashville un. 4s	93
Liggett and Myers 5s	100
Lorillard 5s	99¼
M., K. and T. 1st 4s	75½
New York Central gen. 3½s	80
N. Y., N. H. and Hartford cv. 6s	111¼
Norfolk and Western cv 4½s	103
Northern Pacific 4s	91⅝
Pennsylvania cv. 3½s (1915)	100⅛
Repub. Iron and Steel 5s (1940)	92½
St. L. and S. F. ref. 4s	65
Seaboard Air Line adj. 5s	66
Southern Bell Telephone 5s	97½
Southern Pacific cv. 4s	81¾
Southern Railway 5s	99½
Southern Railway gen. 4s	64⅞
Texas Company cv. 6s	99¼
Texas and Pacific 1st	95
Union Pacific 4s	95½
U. S. Steel 5s	102⅛
Virginia-C Chemical 4s	95¼
C., M. and St Paul co. 5s	104
N. Y. C. deb. 6s	103¼¼
Southern Pacific cv. 5s	100
Pennsylvania con 4½s	103¼

COTTON OIL MARKET

(By Associated Press.)

NEW YORK, June 12.—The cotton seed oil market was inactive and barely steady with buyers' apathetic, owing to a slow cash trade and an easier arket for lard. Closing prices net unchanged to 3 points lower. Sales 4,100 barrels.

	Open.	Close.
Spots...		6.00@6.15
June...	6.30@6.33	6.15@6.21
July...	6.24@6.30	6.24@6.25
August...	6.45@6.47	6.42@6.43
September	6.57@6.62	6.56@6.57
October	6.61@6.65	6.59@6,61
November...	6.59@6.63	6.59@6.61
December	6.60@6.65	6.59@6.61
January		6.61@6.63

Tone, steady; sales, 4,100.

FOREIGN FINANCES.

(By Associated Press.)

LONDON, June 12.—Bar silver 23⅝d per ounce. Money 1¼@1¾ per cent. Discount rates —; short bills 2¾ per cent; three months 2⅞ per cent.

WHEAT CLOSED STRONG ON FEAR OF DAMAGE BY RAIN

Wheat Closed 3-4 to 1 1-8 Cents Higher--Corn and Oats Up--Pork and Sidse Weak

(By Associated Press.)

CHICAGO, June 12.—Fear of damage from heavy rains northwest had a good deal to do today with an advance in the value of wheat. The market closed strong at 3-4 to 1 1-8 above last night. Corn gained 1 to 1 1-8 to 1-4, oats finished unchanged to 1-2 higher and provisions down 2 1-2 at 5 to 27 1-2.

Bulls controlled the corn market from the outset. Adverse crop reports from Iowa and Nebraska were emphasized by similar advices from other states.

In oats the feature was selling pressure on the September delivery.

Lower prices for hogs weakened provisions.

CHICAGO QUOTATIONS

The following were the ruling prices in the exchange today:

	Open.	High.	Low.	Close.	Prev. Close.
WHEAT—					
July .	109 @108½	109⅛	107	108⅞	108¼
Sept.	106 @106¼	106¾	103⅜	106	105
CORN—					
July ..	74 @73¾	73¾	73¼	74⅝	73⅝
Sept. ..	73¾@73½	74¼	72¾	74⅛	73
OATS—					
July ..	45¼@45	45¼	44⅝	45¼	44⅞
Sept.	41	41	40⅜	40⅞	40⅞
PORK—					
July	17.25	17.40	17.00	17.10	17.35
Sept.	17.75@17.67	17.80	17.40	17.50	17.77
LARD—					
July ..	9.52	9.55	9.45	9.47	9.52
Sept.	9.80	9.82	9.72	9.75	9.80
RIBS—					
July	10.37	10.37	10.27	10.27	10.35
Sept.	10.67	10.70	10.60	10.60	10.67

RECEIPTS IN CHICAGO.

	Today	Estimated Tomorrow
Wheat	81 cars	68 cars
Corn	87 cars	63 cars
Oats	116 cars	85 cars
Hogs	11,000 head	

ST. LOUIS CASH QUOTATIONS.

The following were the cash quotations on grain and the previous close.

	Close.	Prev. Close.
WHEAT—		
No. 2 red	114	117
No. 2 hard	117 @120	nominal
CORN—		
No. 2	73	73
No. 2 white	74½@ 75	74
OATS—		
No. 2	nominal ..	43½
No. 2 white ..	43 @ 43½	48½

CHICAGO CASH QUOTATIONS

(By Associated Press.)

CHICAGO, June 22.—Wheat: No. 2 red, nominal; No. 2, hard, $1.26@1.26½.
Corn—No. 2, hard, 73¾@75c.
Rye, nominal.
Barley, 68@75c.
Timothy, $5.00@6.50.
Clover, $8.50@13.50.
Pork, $17.05.
Lard, $9.30.
Ribs, $9.1-@10.12.

KANSAS CITY CASH QUOTATIONS

(By Associated Press.)

KANSAS CITY, June 12.—Wheat, No. 2 red, $1.10@1.11; No. 2 hard $1.12@1.18.

Corn, No. 2 mixed, 72@72½c; No. 2 white, 73c; No. 2 yellow, 73½@74c.

Oats, No. 2 white, 45½@46c; No. 2 mixed, 40@42c.

PRIMARY MOVEMENT

	1915	1914	1913
Wheat, receipts	415,000	495,000	267,000
Corn, receipts	589,000	516 000	783,000
Oats, receipts	414,000	406,000	625,000
Wheat, shipments	657,000	416,000	527,000
Corn, shipments .	700,000	416,000	415,000
Oats, shipments ..	483,000	436 000	695,000

GRAIN CLEARANCES

Wheat, 62,000; corn, 40,000; oats, none; flour, 8,000; wheat and flour equal 656,000.

KING. FARMUM & CO.'S GRAIN LETER.

CHICAGO, June 12.—Wheat—Cables unchanged ,and there has been firmer tone in this market for a time, although on early bulge there was free selling, carrying values down below previous close. There is some improvement in spot inquiry, but market has been too unsettled to do much business.

Nebraska reports indicate wheat crop 70 to 74 million. In view of the liquidation that has occurred a two-sided market for time is not unlikely.

Corn—The continued wet weather is creating some anxiety and there may be a litle curtailment in acreage, result of rains, but with a little good weather think it would be difficult to maintain values with other grains working lower.

Oats—Cash trade fair and this is causing some buying support.

NEW ORLEANS RICE MARKET.

(By Associated Press.)

NEW ORLEANS, June 12.—Clean rice was quiet today. There was no trading in the rough grade.

Receipts, clean, 1,223.

Sales, 2,667 pockets clean Honduras at 3 7-16@5.

ST. LOUIS PRODUCE MARKET.

(By Associated Press.)

ST. LOUIS, June 12.—Poultry, unchanged; turkeys, 13@14c.

Butter and eggs, unchanged.

NAVAL STORES

(By Associated Press.)

SAVANNAH, Ga., June 12.—Turpentine firm, 38½@38¾c; sales, 535; receipts, 675; shipments, 79; stock, 25,892.

Rosin firm; sales, 716; receipts, 1,388; shipments, 35; stock, 55,960.

Quote: A, B, $2.70; C, D, $2.95; E, $3.05@3.10; G, $3.10@3.15; H, $3.15; I, $3.20; K, $3.70; M, $4.05; N, $5.10; W G, $5.70; W W, $5.85.

JACKSONVILLE, Fla., June 12.—Turpentine firm, 38¼c; sales, 53; receipts, 249; shipments, 1; stock, 12,119.

Rosin firm; sales, 537; receipts, 717; shipments, 707; stock, 59,008.

Quote: A, B, $2.75; C, D, $2.50; E, $3.00; F, $3.05; G, $3.07½; H, $3.07½; I, $3.12½; K, $3.45@3.52½; M, $4.15; N, $5.05; W G, $5.75; W W, $5.80.

BUTTER, CHEESE AND EGGS

(By Associated Press.)

NEW YORK, June 12.—Butter steady; receipts, 12,601 tubs. Creamery, extra, 93 score, 28@28¼c high scoring lots, 28½@29c; firsts 83 to 87 score, 27@27¾c, seconds, 81 to 87 score, 25½@26½c; thirds, 23@25c; state, dairy finest, 28@28½c; good to prime, 26½@27½c; common to fair, 25@26c; renovated extras, 24@24½c; firsts, 22½@23c; lower grades, 20½@21½c; imitation creamery, finest, 21½@22½c; Ladles—current made, finest, 21½c; seconds, 20½@21c; lower grades, 19@20c; packing stocks, No. 2 current made, 19½@20c; lower grades, 18@19c.

Cheese, unsettled; receipts, 12,970 boxes. State whole milk, fresh colored special, 15½@15¾c; fresh white, special, 15½@15¾c; fresh colored average fancy, 15@15¼c; white average fancy, 16½c; fresh cheddlars special, 17¼c; fresh, cheddars average fancy, 17c; fresh, all styles undergrades, 15@16¼c; held, flats and twins as to quality, 15½@18½c; Wisconsin, whole milk, fresh flats twins or double daisies, 16½@17c; state, skims, fresh, specials, 13½@14¼c; fresh, choice, 12¼@13c; fresh, fair to good, 11½@12c; fresh, common, 4@10½c.

Eggs, steady; receipts, 12,486 cases. State Penn and nearby fancy white, 22½@23½c; defective, 21@22c; gathered white as to size and quality, 20@22½c; western gathered white, 20@21c; hennery brown, 21½@22½c; gathered brown and mixed colors, 19@21c; storage packed extra firsts, 21½@22c; storage packed firsts, 20½@21½c; regular packed extra firsts, 21@22c; firsts, 20@21c; fresh gathered, extras, 22@23c; fresh gathered extra firsts, 20½@21c; fresh gathered firsts, 19@20c; fresh, gathered seconds, 17½@18½c; thirds and poorer 15@16½c; checks, good to prime, 15@15½c; storage packed, dirties No. 1 15½@16½c; dirties No. 2, 13@15c; duck eggs, nearby and Indiana runs, 22@25c; duck eggs, Baltimore, 22@24c; western, 17@20c; Tennessee and other southern, 16@19c.

ELGIN BUTTER MARKET

ELGIN, June 12.—Butter, 235 tubs sold 27c.

CHICAGO PRODUCE MARKET

CHICAGO, June 12.—Butter unchanged.

Eggs unchanged; receipts, 24,736.

Potatoes unchanged; old, 20 cars; new 10 cars.

DRY GOODS MARKET.

(By Associated Press.)

NEW YORK, June 12.—Cotton goods markets steady and quiet today. Yarns dull. Fine fancy cotton in good demand. Burlaps sold steadily at high price. Linens firm. Knit goods in moderate demand.

SPOT COTTON MARKET

Atlanta, nominal, 9¼c.
New York, quiet, 9 80-100c.
New Orleans, steady, 9 25-100c.
Liverpool, steady, 5 41-100d.
Houston, middling, 9 15-100c.
Savannah, middling, 9c.
Norfolk, steady, 9c.
Augusta, steady, 8 88-100c.
Baltimore, quiet, 9⅜c.
Memphis, middling, 9 12-100c.
Charleston, middling, 9c.
St. Louis, middling, 9¼c.
Mobile middling, 8 75-100c.
Little Rock, steady, 8 87-100c.
Wilmington, middling, 8⅝c.
Philadelphia, steady, 10 5-100c.
Dallas, steady, 8 60-100c.
Boston, steady, 9 80-100c.
Galveston, steady, 9 20-100c.
Montgomery, steady, 8 75-100c.

Weather Conditions

Forecast till 7 p. m. Sunday.

Atlanta and Vicinity: Showers tonight or Sunday.

Georgia: Partly cloudy tonight and Sunday.

Alabama: Fair tonight; Sunday scattered thundershowers.

The western disturbances are now central over Kansas and South Dakota, with the barometric pressure, respectively, below 29.6 and 29.5 inches. Light showers occurred at many scattered points in the north and northwest. Helena received 1.80 inches. A number of stations in Tennessee, Alabama and northern Georgia also reported showers. Elsewhere in the cotton the weather is mostly fair.

Higher temperatures are reported in the central valley and New England districts. At 7 a. m. the temperature was above 70 degrees as far north as Boston, and in the interior up to St. Louis and Kansas City. Low temperatures prevail only in the very high portions of the Plateau region, Modena reporting 28 degrees.

Conditions are now somewhat favorable for local thundershowers tonight or Sunday at Atlanta.

C. F. von HERRMANN,
Section Director.

COTTON REGION BULLETIN

ATLANTA, Ga.—For the 24 hours ending at 8 a. m., 75th meridian time, June 12, 1915.

STATIONS OF ATLANTA, GA. DISTRICT.	Temperature xHighest.	Temperature xxLowest	Precipitation, Ins. and 100ths.
Atlanta, cloudy	89	67	.02
Columbus, cloudy	96	70	.00
Gainesville, cloudy	92	60	.00
Griffin, cloudy	94	67	.02
‖Macon, part cloudy	—	72	.00
Monticello, clear	92	63	.00
Newnan, cloudy	91	67	.03
Rome, part cloudy	94	65	.92
oTallapoosa, cloudy	92	65	.50
Toccoa, cloudy	92	65	.00
West Point, cloudy	91	67	.06
‖Chattanooga, cloudy	87	65	.63
Greenville, S. C., clear	91	64	.05
Spartanburg, S. C., cloudy ..	94	66	.00

HEAVY RAINS.

Arkansas: Bentonville, 1.60.
Tennessee: Covington, 1.00.
South Carolina: Greenwood, 1.40.

CENTRAL STATIONS	No. Stations in District.	Dist. Average Temperature.		Precipitation.	
		xHigh.	xxLow.	No. Stations Reporting 0.10 inch or more.	Av. Sta. Reporting 1.10 in. or more
Wilmington .	10	90	68	0	.00
Charletson . .	5	90	70	1	.20
Augusta . . .	11	94	68	4	.70
Savannah . .	19	96	70	4	.30
Atlanta . . .	14	92	66	2	.80
Montgomery .	14	94	60	8	.40
Mobile . . .	12	94	70	5	.50?
Memphis . .	14	90	68	5	.30
Vicksburg . .	14	94	70	2	.20
New Orleans .	16	94	72	2	.30
Little Rock .	18	92	70	4	.50
Houston . .	50	94	74	0	.00
Oklahoma . .	21	90	72	0	.00

‖Minimum temperatures are for 12-hour period ending 8 a. m. this date.
oReceived late; not included in averages.
xHighest yesterday. xxLowest for 24 hours ending 8 a. m., 75th meridian time, except where otherwise indicated.

NOTE—The average highest and lowest temperatures are made up at each center from the actual number of reports received, and the average precipitation from the number of stations reporting 0.10 inch or more. The "state of weather" is that prevailing at the time of the observation.

REMARKS.

Scattered showers have occurred in the central and eastern districts. Mean average temperatures are somewhat higher in Georgia and the Carolinas and about stationary in the central and western portions of the belt.

C. F. von HERRMAN,
Section Director, Weather Bureau.

HAYWARD & CLARK COTTON LETTER

NEW ORLEANS, June 12.—Liverpool offered a mild surprise, in so far as the strength there is now in spots in spite of a stock three quarters of a million greater than last year. This argues against giving in to lanor troubles. Spots today are quoted 4 points higher, while futures were 1 point lower than due.

The census report Monday is expected bullish and to show more cotton consumed by our mills during May than last year.

The Texas government weather bureau gives the rainfall average for May as 2.47 inches, which is 1.36 inches below normal and compares with 7.68 last year in that state.

Government records show a general rainfall over night east of the river but precipitation was generally light to moderate. Indications are for settled, unsettled and showery weather in the belt, with possibly heavier rains in Arkansas, north Alabama and Tennessee over Sunday.

Market opened a little easier on Saturday selling but soon gained a firmer appearance. The one outstanding feature is that it responds easier to buying than to selling. Of course these are not times in which to take on a risk before a Sunday but if a market holds on a Saturday as well as it did today, it is at least encouraging.

E. F. HUTTON & CO.'S COTTON LETTER

NEW YORK, June 12.—Market again today has felt the scarcity of offerings. About the only contracts obtainable came from selling by Liverpool straddlers, New Orleans and some little profit taking by small traders.

Shorts are fighting the advance by circulating stale bearish news, but are doing very little selling. They are waiting for some one to pull their chestnuts from the fire.

The very wet weather in May has tended to keep the plant from making a good tap root. Last year May was very dry and the plant was driven to put on a deep root, which allowed it to make a fertilization this season, it will be unsafe to place very great dependence upon its healthy and vigorous early appearance. This matter of tap root is the one all important point in early development. Without it a fine promise may suddenly disappear in August and September. We continue to favor purchases and expect gradually higher prices.

E. F. HUTTON & CO.'S STOCK LETTER

NEW YORK, June 12.—The market has broadened again today. The general tone of the papers all point toward a peaceful solution of our foreign complications, and the belief that our ex-secretary is much better out of the cabinet than in, has induced buying.

Smelters made a good account of itself, advancing almost 10 points in three days. There is a very much better feeling among the railroad men.

There is a strong bullish feeling on Baltimore and Ohio.

While this market will be susceptible to bad news, it is a very much better market wild speculation in the wrong kind of stocks, than the last, because there has not been the Barring something unforeseen, the trend of the market still looks up.

LIVERPOOL CABLES WERE LOWER THAN EXPECTED

Futures Closed 1 1-2 to 2 Pts. Up--Spots 4 Points Higher, Sales 5,000 Bales

NEW YORK, June 12.—Liverpool cables were due to come 2 to 3½ points higher. Market opened quiet, generally 2½ to 3 points higher. Closed quiet at a net advance of 1½ to 2 points.

Spot cotton firm at 4 points advance. Middling, 5.41; sales 4,000 bales, including 3,000 bales American; speculation and export 500 bales; imports 35,000 bales, all American.

LIVERPOOL COTTON

The following were the ruling prices on the exchange today:

Tone quiet; sales 4,000; middling, 5 41-100d.

	Opening Range.		Close.	Prev. Close.
Jan.-Feb.	5.66	-5.64½	5.65½	5.63½
Mar.-Apr.	5.72	-5.72½	5.72	5.70½
June			5.26	5.24½
June-July			5.26	5.24½
July-Aug.	5.30	-5.28	5.29½	5.27½
Aug.-Sept.	5.37	-5.37	5.37½	5.25½
Sept.-Oct.	5.47	....	5.45½	5.43½
Oct.-Nov.	5.53	-5.50½	5.52	5.50

NEW YORK COFFEE MARKET

(By Associated Press.)

NEW YORK, June 12.—The market for coffee was higher today on scattered covering and a little local bull support which appeared to be inspired by the further advance of Rio exchange in Lodon and reports that comparatively firm offers were reaching here from Brazil. Firmness in the stock market appears to have created rather a more optimistic view of general trade conditions which may also have helped the advance. The market opened unchanged to 7 points higher and closed at a net advance of 1 to 6 points. Sales 8,250.

Spot, quiet; Rio No. 7, 7 1-4; Santos No. 4, 9 5-8. Milreis prices were unchanged. Rio exchange on London 5-32d higher. Brazilian port receipts 11,000; Jundiahy 7,000.

	Open.	Close.
January..	....	6.93@6.95
February	....	6.97@6.99
March	6.74	7.02@7.04
April...	7.08 bid	7.07@7.07
May...	7.15@7.18	7.12@7.14
June...	....	5.85@5.90
July..	6.90@6.91	6.96@6.97
August..	....	6.85@6.87
September	6.85@6.87	6.85@6.87
October	6.85 bid	6.87@6.88
November...	6.87	6.88@6.89
December...	6.90@6.91	6.89@6.91

Tone, steady; sales, 8,250.

NEW YORK, June 12.—Coffee—Rio No. 7, 7¼c.

SUGAR MARKET

(By Associated Press.)

NEW YORK, June 12.—Sugar futures closed steady and unchanged to 3 points higher due to a little trade buying. Sales 1,100 tons.

NEW YORK SUGAR MARKET.

	Open.	Close.
January..	....	3.68@3.69
February	3.53@3.55	3.53@3.55
March	....	3.53@3.55
April	....	3.54@3.56
May	3.55@3.60	3.56@3.60
June	....	3.93@3.95
July	4.01@4.02	4.00@4.02
August	4.11@.412	4.10@4.16
September	4.19@4.21	4.18@4.19
October	....	4.22@4.23
November	4.11@4.21	4.12@4.18
December	3.97@3.94	3.91@3.93

Atlanta Live Stock

(By W. H. White, Jr., of White Provision Co.)

Good to choice steers, 800 to 900 lbs., 6.25@6.75.
Good steers, 700 to 800 lbs., $6.00@6.25.
Medium to good steers, 700 to 800 lbs., $5.50@6.00.
Good to choice beef cows, 800 to 900 lbs., $5.25@5.75.
Medium to good cows, 700 to 750 lbs., $4.50@5.00.
Good to choice heifers, 650 to 750 lbs., $4.50@5.50.

The above represents the ruling prices of good quality beef cattle. Inferior grades and dairy types selling lower.

Medium to good steers, 800 to 900 lbs., $5.50@6.00.
Medium to good cows, 700 to 800 lbs., $4.56@5.00.
Mixed common, $3.50@4.25.
Good fat oxen, $5.25@5.75.
Medium fat oxen, $4.25@4.75.
Good butcher bulls, $3.75@4.50.
Prime hogs, 160 to 200 lbs., $7.50@7.85.
Good butcher hogs, 140 to 160 lbs., $7.30@7.50.
Good butcher pigs, 100 to 140 lbs., $7.00@7.25.
Light pigs, 80 to 100 lbs., $6.80@7.00.
Heavy rough hogs, 200 to 300 lbs., $6.50@$6.75.

Above quotations apply to cornfed hogs. Mast and peanut fattened 1½ to 2c under.

Cattle receipts light. Market strong and higher.

Hogs scarce. Market strong.

LIVE STOCK BY WIRE

(By Associated Press.)

CHICAGO, June 12.—Hogs—Receipts, 11,000; slow. Bulk, $7.40@7.60; light, $7.35@7.75; mixed, $7.25@7.65; heavy, $6.95@7.55; rough, $6.95@7.15; pigs, $6.00@7.35.

Cattle—Receipts, 200; steady. Native beef steers, $6.85@9.50; western steers, $6.90@8.15; cows and heifers, $3.20@8.85; calves, $7.50@10.25.

Sheep—Receipts, 5,000; steady. Sheep, $6.00@7.00; lambs, $7.75@10.35; springs, $8.00@11.60.

KANSAS CITY, June 12.—Hogs—Receipts, 1,500, low; bulk of sales, $7.65@7.75; heavy, $7.65@7.75; packers and butchers, $7.50@7.75; light, $7.60@7.80; pigs, $6.50@7.50.

Cattle—Receipts, 100, steady; prime fed steers, $8.00@9.05; dressed beef steers, $7.65@8.90; southern steers $6.00@8.40; cows, $5.50@7.25; heifers, $7.50@8.30; stockers, $6.40@8.40.

Sheep—Receipts, 300, steady; lambs, $8.00@11.50; yearlings, $7.75@9.25; wethers, $6.50@6.75; ewes, $5.50@6.00.

ST. LOUIS, June 12.—Hogs: Receipts 4,000; lower; pigs and lights, $6.25@7.75; mixed and butchers, $7.65@7.75; good heavy, $7.65@7.75.

Cattle—Receipts 200; steady. Native beef steers, $7.50@9.25; yearling steers and heifers, $8.00@9.30; cows, $6.00@7.50; stockers, $6.00@8.25; Texas and Indian steers, $5.25@8.65; cows and heifers, $4.[illegible]@6.50; native calves, $6.00@10.00.

Sheep—Receipts 800; steady. Clipped muttons, $5.50@6.10; clipped lambs, $9.00@10.35; spring lambs, $10.00@11.50.

JAY. BOND & CO.'S COTTON LETTER.

NEW YORK, June 12.—The market today continued to meet with buying sufficiently large to maintain prices at a small advance—advices point to a steady demand for spot cotton at interior markets and this has led to buying the future markets. While business here is still confined to moderate transactions, the undertone is healthy and reflects confidence in this level of prices. Crop reports in the main are favorable, but so far they are now productive as a selling factor.

METAL MARKET.

(By Associated Press.)

NEW YORK, June 12.—Copper firm; electrolytic, $20.25

Iron unchanged.

PORT MOVEMENT

	Middling	Receipts.	Exports.	Sales.	Stock.
New Orleans...	9.25	410	150	700	189,727
Galveston...	9.25	1,256	......	189	215,672
Mobile...	8.75	2	......	......	17,155
Savannah...		362	......	400	44,511
Charleston...	9	...	......	......	57,625
Wilmington...	....	33	......	......	43,572
Norfolk...	9	166	......	254	55,412
Baltimore...	9⅜	...	......	......	2,280
Boston...	9.75	...	......	......	14,000
Philadelphia...	10.05	...	......	......	4,863
New York...	9.80	...	500	......	239,001
Minor ports...	....	2,628	2,628	......	27,632
Total today...		4,857	3,278	1,543	943,950
Total for week...		4,857	3,278	......	......
Total for season...		10,465,381	7,952,755	......	......

INTERIOR MOVEMENT

	Middling.	Receipts.	Shipments.	Sales.	Stock.
Houston...	9.15	1,190	1,084	390	74,251
Memphis...	9.12	114	1,460	550	105,669
Augusta...	8.88	341	752	683	93,809
St. Louis...	9¼	867	802	12	26,061
Cincinnati...	....	718	682	......	23,001
Little Rock...	8.87	2	8	8	15,364
Dallas...	8.60	...	...	497	......
Total today...		8,232	4,788	2,140	838,155

Cotton Market Was Quiet and Fluctuations Were Irregular

Demand Was Limited but Favorable Weather and Crop Advices Failed to Inspire Any Important Selling

NEW YORK, June 12.—The cotton market was quiet today and fluctuations were narrow and irregular, with the close steady at a net decline of 1 to 3 points.

Liverpool was again slightly lower than due on the New York close of yesterday, but there were a few overnight buying orders around the local ring, and, after opening at a decline of 2 points to an advance of 3 points, active months sold about 2 to 4 points net higher. The firmness of the stock market encouraged the optimistic view of general conditions, while reports from Fall River indicated increasing mill activity and strengthened expectations of bullish census figures giving domestic mill consumption for the month of May on Monday morning.

There seemed to be some foreign and southern buying on the early advance, while there were also rumors of a little buying for the account of spinners, but demand was limited, and, while the generally favorable weather and crop advices failed to inspire any important selling, prices eased off under scattered realizing for over the week end.

The close was at the low point of the day. Private cables reported a small market in Liverpool. Weekly crop reviews read favorably on the average, although the presence of boll weevil in Alabama was noted, and there appeared to be few criticisms of the weather map and forecaster.

The amount of cotton remaining on ship board awaiting clearance at the close of business yesterday was estimated at 107,000 bales against 78,000 last year.

Port receipts today, 4,857; for season, 10,459,028; exports, 3,278; for season, 8,021,278; port stock, 940,412.

NEW YORK COTTON

The following were the ruling prices in the exchange today:

Tone, steady; middling 9 80-100c; quiet.

	Open.	High.	Low.	Last Sales.	Close.	Prev. Close.
Jan...	10.29	10.29	10.24	10.23	10.22	10.25
Mar...	10.50	10.50	10.48	10.48	10.46	10.48
May..	.....	.....	.....	.....	10.65	10.67
June	.....	.....	.....	.....	9.39	9.34
July...	9.52	9.57	9.52	9.54	9.53	9.54
Aug...	.....	.....	.....	.....	9.66	9.67
Sept..	.....	.....	.....	.....	9.77	9.79
Oct...	9.94	9.94	9.90	9.91	9.90	9.92
Dec...	10.22	10.22	10.17	10.18	10.17	10.19

NEW ORLEANS COTTON

(By Associated Press.)

NEW ORLEANS, June 12.—After a session of small price changes, both above and below the level of yesterday's last quotations, the cotton market today closed at a net loss of 2 to 4 points. The tone was steady throughout the morning, the market deriving its good feeling from more cheerful sentiment regarding the outcome of the Lusitania incident, some little demand for contracts from spot people and improvement in general commercial reports.

Around the opening prices lost 1 to 4 points in sympathy with poor cables. This small decline was succeeded by an advance of 1 to 2 points over yesterday's close. Late in the morning the market fell off somewhat under liquidation of long cotton which appeared to be induced by the favorable weather prevailing over the belt.

Trading was mostly for the purpose of evening up old business. Little desire was shown to engage in new operations. Only very light short selling followed the official reports showing warm weather and light scattered showers over the belt, the conditions most desired.

NEW ORLEANS COTTON

The following were the ruling prices in the exchange today:

Tone firm; middling, 9 25-100c; steady.

	Open.	High.	Low.	Last Sales.	Close.	Prev. Close.
Jan....	9.99	10.00	9.95	9.95	9.95	9.99
Mar...	.....	.....	.....	.....	10.17	17.20
June..	.....	.....	.....	.....	9.08	9.10
July...	9.27	9.29	9.25	9.25	9.25	9.27
Aug...	.....	.....	.....	.....	9.40	9.42
Sept...	.....	.....	.....	.....	9.55	9.57
Oct....	9.66	9.69	9.63	9.64	9.64	9.67
Nov...	.....	.....	.....	.....	9.76	9.79
Dec. ..	9.84	9.89	9.84	9.84	9.85	9.88

NEW ORLEANS SPOT COTTON

(By Associated Press.)

NEW ORLEANS, June 12.—Spot cotton steady, unchanged. Sales on the spot, 500 bales; to arrive, 200. Good ordinary, 7.24; strict good ordinary, 7.80; low middling, 8.43; strict low middling, 8.88; middling, 9.25; strict middling, 9.50; good middling, 9.82; strict good middling, 10.19.

COTTON MARKET OPINIONS

A. Norden & Co.: It seems useless to lay stress on large stocks to be carried over, possible unpleasant political complications, impending mill strikes in England, or any other features that would generally have a bearish effect; the main issue, that has never been lost sight of by investors, is that cotton around or below 10 cents is cheap and should be bought and held indefinitely.

N. L. Carpenter & Co.: Experience teaches that it is dangerous to go short on good crop prospects in June.

DAILY INTERIOR RECEIPTS

	Last Year.	Today.
Augusta	134	341
Memphis	703	114
St. Louis	1,214	867
Cincinnati	596	718
Houston	2,126	1,190

ESTIMATED COTTON RECEIPTS

New Orleans expects tomorrow 700 to 1,000 bales against 3,798 bales last year.

Galveston expects tomorrow 700 to 1,500 bales, against 3,550 bales last year.

COMPARATIVE PORT RECEIPTS

	Last year.	Today.
Galveston..	2,459	1,256
New Orleans..	1,510	410
Mobile..	188	2
Savannah..	916	362
Charleston..	100	......
Wilmington..	......	33
Norfolk..	228	166
Boston..	44	......
Philadelphia..	100	......
Pacific Coast..	......	2,628
Total all ports..	5,545	4,857

IMPORTS AND EXPORTS RECORD WAS BROKEN

(By Associated Press.)

NEW ORLEANS, June 12.—All records for imports and exports through New Orleans during the month of May were brrken last month, according to statistics made public by Murphy J. Foster, collector of the port. The value of imports was $9,090,171, while exports totaled $18,840,168, the month's business amounting to $27,930,339. Of the exports, cotton led with a value of $7,419,282, while wheat was second with $2,526,300. Sugar led in commodities entered, the 114,549,844 pounds handled having been valued at $4,044,543. Coffee was second, with a value of $2,323,671.

Atlanta Markets

ATLANTA, Ga., June 12.—Cotton by wagon, steay, 9¼c.

DRESSED POULTRY

Hens, 15@16c lb.; fries, 35c; turkeys, dressed, 15c; springers, 30c.

LIVE POULTRY

Hens, alive, 12@13c; fries, alive, 22@25c; ducks, alive, 11@12c; turkeys, alive, 17½c; geese, no sale; ducks, 11@12c; roosters, 25@30c each.

FISH

Pompano, per lb., 20c; Spanish mackerel, per lb., 15c; trout, drawn, per lb., 10c; headless red snapper, per lb., 9c; blue fish, per lb., 7@8c; whiting, per lb., 8c; mango snapper, per lb., 6c; mullet, per lb., 5c; small channel and perch, per lb., 6c; mixed bottom fish, per lb., 4c.

SALT

Salt—brick (med.) per case, $5.10; salt brick (plain) per case, $2.35; Salt Ozone, 30 packages per case, $1.00; salt Ozone, 25 packages, 85c; salt red rock., cwt., $1.10; salt Chippewa, 100-lb. sacks, 52c; salt Chippewa, 50-lb. sacks, 31c; salt Chippewa, 25-lb. sacks, 19c; salt V. P., 100-lb. sacks, 52c; salt V. P., 50-lb. sacks, 31c; salt V. P., 25-lb. sacks, 19c.

CRACKERS

Crackers—Block's XXX Florida sodas, 7½c; Block's soda, 8c; Block's wafers, 13c; graham creams, $1.50 per dozen; Block's family tip crispettes, 50c size, $5.00 per dozen; Block's lemon creams, 9c; pearl oysters, 8c; ginger snaps, 8c; cornhills, 9c; penny cakes, 10c; jumbles, 11c; figbars, 12c; raisin cookies, 10c; crackers, in 5c cartons, 50c dozen; crackers in 10c cartons, $1.00.

FRUIT AND PRODUCE

Cantaloupes, crate, $2.50@3.00; oranges, Florida, crate, $3.75@4.00; oranges, California, crate, $3.50@3.75; grapefruit, crate, $4.00@4.50; apples, barrel, $4.50@6.50; apples, box, $2.25@2.50; pineapples, crate, $2.50@2.75; lemons, crate, $4.00@5.00.

Butter—Blue Valley, 31½c; country butter, 23@25c. Eggs—Blue Valley, selected, 20c; country eggs, fresh, 17c.

Vegetables—Cabbage, crate, $1.00@1.50; onions, crate, $1.00@1.25; potatoes, old, sack, $1.85@2.00; potatoes, new, barrel, $2.00@3.50; potatoes, new, drum, 75c@$1.00; tomatoes, fancy, crate, $1.75@2.00; tomatoes, choice crate, $1.00@1.25; egg plant, crate, $1.50@2.00; beans, green, drum, 25@40c; squash, drum, 25@35c; cukes, drum, 25@35c; okra, drum, $2.00@2.25; lettuce, crate, $1.50; corn, edzon, 15@25c; celery, fancy, 90c dozen; beets, $2.00 per crate; cauliflower, 10c per pound.

MEAT, LARD AND HAMS

Dry salt extra ribs, 11¼c; dry salt rib bellies, medium average, 11¾c; dry salt rib bellies, light average, 12c; Kingan pure lard, 10¾c basis; Kingan Sea Foam compound, 7⅞c; Kingan sliced breakfast bacon in 1-lb. cartons, 28c; Kingan's Shamrock hams, 10-lb. or 12-lb., 16½c; Kingan's F. F. V. country style hams, 17c.

Cornfield hams, 10 to 12 average, 15½c; Cornfield hams, 12 to 14 average, 16¼c; Cornfield skinned hams, 16 to 18 average, 15c; Cornfield picnic hams, 6 to 8 average, 11¼c; Cornfield sliced Cornfield breakfast bacon, 24c; Cornfield sliced bacon, 1-lb. boxes, 12 to case, $5.00 per case; Corn- groeers' bacon, wide and narrow, 18c; Cornfield fresh pork sausage, link or bulk, 25-lb. buckets, 13c; Cornfield wieners, 14-lb. cartons, 12½c; Cornfield bologna sausage, 25-lb. boxes, 12c; Cornfield luncheon hams, 25-lb. boxes, 10c; Cornfield lard, tierce basis, 11¾c; country style lard, 50-lb. cans, 11½c; compound lard, tierce basis, 8½c.

GROCERIES

Mackerel—U-No-It brand, 5-6 ounce, 100 count, $3.25; Anchor brand, 9-10 average, 75 count, $4.00; Crown brand, 10-11 oz., 75 count, $5.00; lake fancy Norway, 11-12 oz., 75 count, $4.50; 60-lb. keg, herring, 100-lb., half barrel, $4.50; 6-lb. kit, 42c; salmon, No. 1, talls, $3.10; Alaska red, $7.00; No. 1, talls, pink, $4.10; No. 1, talls, chums, $3.75; fish flakes, B. & M., small, 2 dozen to case, $1.80 case; B. & M., large, 2 dozen to case, $2.70; sardines, domestic, Continental, keys, ¼ oil, new pack, $3.50; Conqueror, keyless, ¼ oils, $3.25; Continental, ¾ mustards, keys, $3.15; Home Run, smoked, keys, ¼ oils, $3.50; beef, corned, Libby's No. 1, $3.00 per dozen; Libby's tripe, 2s, $3.75 dozen; Libby's brand, Vienna sausage, ½s, 95c; Libby's mince meat, 25-lb. kegs, 12½c; Libby's pkg. current mince meat, 2s, $2.50.

Cheese—Full cream, Blue valley daisies, 15c; coffee, Blue Ridge brand, roasted, 15c; Stonewall brand, 24c; AAAA, 15.50c; Uno, 25c.

Rice—Japan style, 5@6c; domestic, medium head, 6@6½c; fancy heat, 7½@8c. Beans—Limas, 7c; California black eyes, 7½c; pinks, 6½c; choice navies, $3.75 bushel; red kidneys, $4.15; Alaga syrup, 1½s, 48 to case, $4.00; 2s, 36 to case, $3.75; No. 10, 6 to case, $3.50; No. 5, 12 to case, $3.75; canne dbeans with pork and tomato sauce, Riders' No. 1, 4 dozen to case, $1.80; No. 2, 24 to case, $1.60; No. 3, 24 to case, $1.80; canned corn, Stokely's Main style, $1.75; B. & M. Main, $3.00; lye hominy, Stokely's No. 3, $1.40; tomatoes, Stokely's No. 2, $1.40; Virginias, No. 2, $1.20; Brook's tomato catsup, 10c; special, 85c dozen; 25c, $2.25 dozen; peaches, Georgia pies, No. 3, $1.75 case; dried in boxes, 6c; confectioners' starch, in 280-lb. bags, $3.10 per 100 lbs.; Tiger lump starch, 3½c; Beauty, 5-oz. oysters, $1.50.

FLOUR, GRAIN, HAY AND FEED

Flour, sacked, per bbl.—Victoria (in towel bags), $8.00; Victory (finest patent), $7.85; Quality (in owel bags), $8.00; Quality (finest patent), $7.85; Capitola, $7.40@7.50; Olympia, $7.15@7.25; Miss Dixie (self-rising), $7.60@7.70; Cresco (superlative patent), $7.60@7.70; Gloria (self-rising), $7.90; Nell Rose (self-rising), $7.90; White Lily (self-rising), $7.75; White Lily (12-lb. sacks), $7.90; Puritan (highest patent), $7.50; Home Queen (highest patent), $8.00; White Cloud (high patent), $7.40; White Daisy high patent), $7.40; Ocean Spray (good patent), $7.25; Southern Star (good patent), $7.25; Sun Rise (good patent), $7.25; Ballard's Obelisk, $8.25; Ballard's Table Talk, $7.50; Ballard's Pioneer (self-rising), $7.75.

Meal, sacked, per bushel—Meal, plain, 144-lb. sacks, $1.00; meal, plain, 96-lb. sacks, $1.00; meal, plain, 48-lb sacks, $1.02; meal, plain, 24-lb. sacks, $1.04.

Grain, sacksd, per bushel—Corn, choice white, milling, $1.04; corn, No. 2, white, $1.01; oats, fancy, white clipped, 70c; oats, No. 2 white, clipped, 69c; oats, white, 68c; oats, No. 3 white, 67c; oats, choice Oklahoma red oats, 70c; oats, No. 2 mixed, 66.

Hay, etc.—Alfalfa hay, No. 1 green, $1.30; timothy, No. 1, large bales, $1.40; timothy, No. 1, small bales, $1.35; light clover mixed, large bales, $1.35; light clover mixed, small bales, $1.30, peavine hay, choice, $1.25; bermuda hay, 90c; stover, 70c straw, 65c; cotton seed meal, $29.00; cotton seed hulls, square sacks, $8.50.

Chicken feed, per cwt.—Aunt Patsy, bales, 4, 25-lb. sacks, $2.55; Aunt Patsy mash, 100-lb. sacks, $2.40; Purina chowder, 100-lb. sacks, $2.50 Purina Pigeon feed, 100-lb. sacks, $2.65; Purina scratch, 12-package bales, $2.50; Purina scratch, 100-lb. sacks, $2.50; victory scratch, 100-lb. sacks, $2.35; Daisy scratch, 100-lb. sacks, $2.50; beef scraps, per 100-lb. sacks, $3.35; beef scraps, per 50-lb. sacks, $1.85, oyster shells, per 100-lb. sacks, 75c; Capitola chicken feed, cwt., $2.15.

Ground feed, per cwt.—Arab horse feed, $1.90; Repeater horse feed, $1.75; Victory horse feed, $1.80; King Corn horse feed, $1.70; A. B. C. horse feed, $1.65; June pasture dairy feed, $1.55; alfalfa meal, 100-lb. sacks, $1.45; beet pulp, 100-lb. sacks, $1.65; Capitola molasses feed, cwt., $1.60.

Seeds, sacked, per bushel—Orange cane seed, 3-bushel sacks, $1.10; amber cane seed, 3-bushel sacks, $1.10; Tennessee seed rye, $1.15; seed barley, $1.20; Tennessee oats, 71c; Oklahoma rust proof oats, 70c.

Sorts, bran and mill feed—Shorts, Red Dog, 100-lb. sacks, $2.10; fancy mill feed, 75-lb. sacks, $2.00; P. W. mill feed, 75-lb. sacks, $1.90; Georgia feed, 75-lb. sacks, $1.85; gray shorts, 100-lb. sacks, $1.95; brown shorts, 100-lb. sacks, $1.85; germ meal, 100-lb. sacks, $1.70; germ meal, 75-lb. sacks, $1.70; bran, P. W., 100-lb. sacks, $1.55; bran, P. W., 75-lb. sacks, $1.55.

CERTIFIED PROPERTY STATEMENTS

A prominent western credit man says: "Perhaps most of us have exalted ideas of our own property, and an applicant for credit might, in good faith, make statements which must be discounted 50 per cent."

If banks and the larger business houses were to insist upon certified statements by public accountants, there is no doubt but that the annual loss from bad debts of some one hundred odd million dollars would be substantially reduced.

The services of a qualified certified public accountant cost far less than the average loss of money through poor credit.

JOEL HUNTER & CO.
CERTIFIED PUBLIC ACCOUNTANTS,
Empire Bldg., Atlanta

JAY, BOND & CO.,
COTTON MERCHANTS.
Members New York Cotton Exchange, New Orleans Cotton Exchange,
Associated Members Liverpool Cotton Association.
56 BEAVERS STREET, NEW YORK.
Orders solicited for purchase or sale of cotton for future delivery. Liberal advance made on spot cotton for delivery. Correspondence invited.
B. C. COTHRAN, Candler Building, Atlanta.

CENTURY THEATER TO BE GREAT MUSICAL CENTER

New Company, Headed by Ned Weyburn, to Take Control in August

NEW YORK, June 12.—Transformation of the Century theater into a great music hall of divers high class and popular entertainments is the project which the founders of the New theater, the original name of the building that stands at Central Park West and West Sixty-first street, are practically ready to announce.

This new period in the history of the New theater, which promises to be the most successful, will begin about August 1, according to information obtained yesterday, when the building will pass by lease into the control of the Century Music Hall company, a corporation which will undertake the management of the building and the promotion of its various enterprises. Ned Wayburn, producer of musical reviews, will be the managing director of the new company.

Reports that the founders of the theater have had in view some such project as this have been current in theatrical circles several months. Mr. Wayburn's name has been associated with it whenever these reports were circulated. It is only within the last few weeks, however, that the arrangments between the founders and Mr. Wayburn have become a matter of almost daily conferences, and it was learned last night that the entire project, although not yet reduced to a contract, will be prepared for announcement within a few days.

The undertaking will mean the establishment in New York of a great music hall patterned after but a great improvement upon the finest music halls in Europe. The entire building will be used, including the basement and the roof, where a summer garden, glass-enclosed, will be built. The promenades will receive special attention, and there will be a high class restaurant, dancing and tea room.

In the theater proper Mr. Wayburn will produce a musical review on which he has been working more than a year, called "Town Topics," the book and lyrics of which are by Harry B. Smith, Robert B. Smith, Thomas J. Gray and Mr. Wayburn, and the music by a composer, whose name is being carefully guarded. The chorus will consist of seventy-five girls, and rehearsals will be begun in a few weeks. Most of the stage settings are being built.

The new policy at the Century will be continued indefinitely, the only interruption being one of four weeks at the middle of the winter when the Diagelev Russian Ballet will appear there, under arrangements made several months ago by the directors of the Metropolitan Opera company. The ballet will go on a tour of the principal American cities and return to New York early in the spring for the last two weeks of the season at the Metropolitan opera house.

After the season of ballet at the Century another musical production will be made there, the scheme being to produce at least three large musical plays there and every year to keep the theater open winter and summer.

PUBLIC HEALTH CAMPAIGN PLANNED IN WARE COUNTY

Rockefeller Foundation Will Assist Local Authorities in Movement

(Special Dispatch to The Journal.)

WAYCROSS, Ga., June 12.—Commencing July 1, and under the auspices of the state board of health and the county board of health, a public health campaign will be started in Ware county. It will be in charge of a trained physician and three experienced laymen. The Rockefeller foundation for improving public health will contribute largely to the cost of the campaign, Ware's share of the expense being only $600, which was appropriated unanimously by the county commissioners.

Ware is one of three counties in Georgia that will receive the benefits of this work. This county is the first to accept the offer and much good is expected to be derived. The campaign will be a constructive one, special attention to be paid to the prevention of soil pollution.

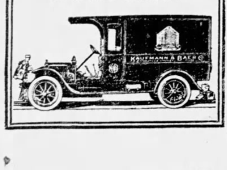

WHITE
TRUCKS

AMERICA'S greatest retail stores have purchased more White Trucks than any other make of truck.

The following concerns own from ten to fifty-four White Trucks:

Gimbel Brothers	New York
B. Altman & Company,	New York
Kaufmann & Baer Co. .	Pittsburgh
Joseph Horne Co.. . .	Pittsburgh
The Rosenbaum Co. . .	Pittsburgh
Boggs & Buhl, Inc. . .	Pittsburgh
Kaufmann Brothers . .	Pittsburgh
Oppenheim, Collins & Co.,	New York
Stern Brothers	New York
Mandel Brothers	Chicago
Marshall Field & Co.. . .	Chicago
T. Eaton Company, Ltd.,	Toronto
McCreery & Company .	New York
Spear & Company . .	Pittsburgh
The May Company . .	Cleveland
The Higbee Company . .	Cleveland
Saks & Company . . .	New York

In a business where delivery costs are figured to the fraction of a cent — where efficient service counts so much in getting and keeping customers—the predominating use of White Trucks points a moral that is plain:

"Better Service at Less Cost"

THE WHITE COMPANY
63-65 IVY STREET

WEST POINT GRADUATES GIVEN THEIR DIPLOMAS

Value of Tradition Is Emphasized by Secretary of War Garrison

(By Associated Press.)

WEST POINT, N. Y., June 12.—Secretary Garrison presented diplomas today to 168 graduates of the military academy at the annual graduation exercises today and delivered an address in which he emphasized the value of tradition.

"To be honorable, valorous, truthful, fair and just in your dealings," he said, "and ready to sacrifice all for your country are the traditions which were handed on to you and will be handed on by you to those who follow. * * * *.

"While traditions are of course valuable in civil life, they are trebly valuable in the career which you have chosen. You are conspicuously placed and represent your country. Lamentable as are the lapses of the citizen, they are not so conspicuous nor so damaging as are lapses upon the part of officers of the army of the United States.

"You have undertaken a great responsibility. You may be called upon at any time to demonstrate your worth; and upon your conduct may depend issues of vital moment to our country. You can only be sure that you will worthily and successfully meet such responsibilities if you have entered on your career in the proper spirit—if you have become imbued with the proper traditions. Unless you look upon yourselves as men who have actually, not only in word, pledged all that was in you for your country's safety, you have not imbibed the proper traditions and you cannot worthily hand them on."

WILSON PLANS TO SPEND JULY FOURTH AT CORNISH

WASHINGTON, June 12.—President Wilson expects to spend July Fourth at the summer White House at Cornish, N. H. It will be his first vacation since the foreign situation became acute. Members of his family plan to go to Cornish about June 25.

LEADING ARK STOCKMAN IS SENTENCED TO DEATH

MORRILLTON, Ark., June 12.—Sam Bell, a prominent cattleman, was found guilty of murder in the first degree after a jury deliberation of two and one-half days here today, for the murder of his sister-in-law, Mrs. Earl Beardon. Two weeks ago Bell was sentenced to life imprisonment for killing the woman's husband. He also is charged with killing her father and brother. Bell was sentenced to die in the electric chair.

CITIZENS OF MARIETTA ORGANIZE BOOSTERS' CLUB

Frank L. Bond Is Presented With Handsome Cane as Token of Appreciation

(Special Dispatch to The Journal.)

MARIETTA, Ga., June 12.—A meeting of about 400 Marietta representative business men consisting of merchants, manufacturers and bankers was held Friday night at the New Kennesaw hotel. The meeting was called to promote the interest of Marietta and Cobb county. The merchants have been organized for the past twelve months, also the bankers and manufacturers in separate and distinct organizations. The meeting Friday night was called for the purpose of uniting these three organizations into one body to advertise, boost and push Marietta.

Speeches were made by J. W. Hancock, proprietor of the Marietta Ice and Coal company; B. G. Brumby, vice president of the Marietta Chair company; M. L. McNeel, president of the McNeel Marble company; T. M. Brumby, Jr., vice president of the Brumby Chair company; George H. Sessions, cashier of the Marietta Trust and Banking company, and E. C. Gurley, cashier of Merchants and Farmers' bank.

The chairman appointed a committee consisting of one member from each of the different organizations to perfect a plan for bringing the different organizations together and another meeting will be called during the coming week to adopt whatever plan they decide on.

There was more enthusiasm shown at this meeting than has ever been before by people of Marietta, and it is only a question of time before all the people in Marietta will be organized into one big body. After the singing of the songs which the Marietta delegation sang on their tour around the state the meeting adjourned subject to call of the committee in charge.

The Boosters' club was first organized by the sixteen live wires who went from here on the "Seeing Georgia" tour.

In appreciation of his services to the city and his influence in organizing the club, Frank L. Boud was presented with a handsome gold-topped ebony walking cane.

ELKS
On To Los Angeles
TO
The Grand Lodge Meeting
B.P.O.E.
July 11-17, 1915

Invitation is herewith extended to all Elks and their friends, by Atlanta Lodge No. 78, to join us in Atlanta on July 3d, and be our guest on Special Train which will leave Atlanta 5:20 p. m. of that date, via Atlanta & West Point Railroad.

For Pullman reservations and information regarding this delightful trip, address—

J. P. BILLUPS,
Chairman Transportation Committee,
40 East Ellis St., Atlanta, Ga.

SEASHORE RESORTS
— via —
Georgia Railroad

ROUND TRIP TICKETS

Wrightsville Beach, Limit October 31st	$18.55
10-Day Excursion each Thursday	$10.00
Isle of Palms, Limit October 31st	$12.80
10-Day Excursion each Thursday	$10.00
Week-End each Saturday	$8.50

Through Sleepers to Wilmington & Charleston

Leave Atlanta	8:45 P. M.
Arrive Wilmington	12:50 P. M.
Arrive Charleston	8:10 A. M.

THROUGH COACH ATLANTA to SUMTER, S. C.

For sleeping car reservations and information call at

CITY TICKET OFFICE, ½ Peachtree Viaduct. Phone Main 169.

UNION DEPOT, corner Wall and Pryor. Phone Main 213.

J. A. THOMAS, City Passenger Agent
Room 1203 Healey Bldg. Phone Ivy 83.

WOULD DELAY SALE OF Y. M. C. A. OF WAYCROSS

Sinking Fund Commission Askes Bond Holders to Delay Final Action

(Special Dispatch to The Journal.)

WAYCROSS, Ga., June 12.—A communication asking them to delay final action with reference to the sale of the home of the city Young Men's Christian association has been sent to the bond holders by the sinking fund commission of Waycross.

The bond holders are the First National bank and the Citizens bank of Waycross. They have a first mortgage on the Y. M. C. A. that fully protects them. The city stands to lose $6,200 if the home is sold in July, as a loan of $5,000 was granted the Y. M. C. A. from sinking fund in 1911. The interest on this, $1,200, makes the sum the city is apt to lose a little bit larger than the present administration feels the city can afford to lose.

No reply has been received by the sinking fund commission as yet, and it is problematical what steps will be taken to protect the city in the event the bond holders do not agree to delay action. So far no movement has been started here to aid the local association, and it is feared that unless some outside assistance is secured nothing will be done to continue the association's work in Waycross. The debts altogether approximate $44,000.

Bank Chartered

The secretary of state on Saturday granted a charter to the Planters' bank, of Donaldsonville, in Decatur county, capital $25,000. E. S. Spooner and others are the incorporators.

Honesty the Best Policy

We will do your Dental work as cheap as any man who does good, honest work. If you are displeased with work done anywhere, don't be discouraged. See us at once. We will make it satisfactory. We never fail to satisfy. All work guaranteed ten years. We use the latest painless method in all our work. None but men of experience.

NEW YORK DENTAL OFFICES
28½ Peachtree St., corner of Marietta, over Elkin Drug Store.

HOTELS AND RESORTS.

Where Southerners Will Find Excellent Accommodations
At Leading New York City Hotels
Booklet at Our Information Bureau

HOTEL MARSEILLES
Broadway at 103d.
Coolest rooms in N. Y.; rates $2.00 (with bath) per day; absolutely fireproof; overlooking Hudson River; subway express station on corner; eight minutes to center of city.

EMPIRE HOTEL Broadway at 63d st.
Parlor, Bedroom, Bath; two persons, $2.00; single Room, use of Bath, $1.00.

HERALD SQUARE HOTEL
IN THE HEART OF NEW YORK CITY
34th St. JUST WEST of Broadway
Rooms, $1.50 up; with bath or shower, $2 up; E. P.; moderate restaurant prices; one block to Penna. R. R., Hudson tube terminals and "L" station.

Manhattan Square Hotel Center of City.
50-58 77th st., opp. Museum of Natural History. Rooms, bath, shower, $2 up; suites, $3.

New Strand
32d st., off B'way. Fireproof; Rooms, running water, $1 per day; private bath, $1.50.

Aberdeen
32d st., bet. B'way and 5th ave. Fireproof. Room and private bath, $1.50 and $2.00 per day.

HOTEL SEVILLE
MADISON AVE. AND 29TH ST.
$1.50 to $5.00 per day.

HOTEL CHELSEA W. 23d st., at 7th ave.
500 Rooms, 400 Baths. $1 to $5 per day.

THE MADISON SQUARE
37 Madison av., facing Madison Square park; only New York house where a rule against tipping is strictly enforced; single Room and bath, $1.50 up; Parlor, Bedroom and bath, $4; references required. Summer only.

Longacre
47th st. and B'way. Exclusive bachelor Rooms, bath and shower, $1.50.

Laurelton
147-149 West 55th. New, modern Rooms with bath and shower, $2.00.

HOTEL ALBERT
11th st. and University place. Fireproof. Rooms, $1.00 day up; $2.00 with bath.

HOTEL FLANDERS
135 West 47th st., near Broadway. Rooms, with private bath, $2.00 up.

HERMITAGE HOTEL
Times Square, at 42d st. and Broadway. Rates $1.50 per day and up.

Resorts—Atlantic City, N. J.

GALEN HALL
ATLANTIC CITY N.J.
HOTEL AND SANATORIUM
Ideal in it's appointments, comforts, table and service—with Baths for pleasure or health.
ALWAYS OPEN. CAPACITY 350
F. L. YOUNG, General Manager.

HOTEL STRAND
ATLANTIC CITY, N. J.
THE LATEST FIREPROOF HOTEL
American plan. Always open. Capacity 600. On beach directly between the two great Ocean Piers. Sea water in all baths. Orchestra. Garage. Illustrated literature. Ownership management.

FARM EXTENSION WORK BEING PUSHED BY EXPERTS

QUITMAN, Ga., June 12.—Brooks county is having an example of the activity of the state and federal governments in farm extension work. No less than four agents of these forces are at work in the county now.

E. L. Markell, of the department of agriculture, is here to ferret out the cause of poor shipping of watermelons apparent last season and will work through the season to eliminate the cause of poor shipping quality. E. S. Haskell, with S. H. Starr, is here making extensive studies of the cost of production for farm products. The information he is getting will be worked up into a bulletin giving statistics of comparative costs of farming in different sections.

June 22 a Farmers' Field day will be held for the county, probably at the county farm. On this farm is one of two demonstration plats in the state of Georgia where experiments in growing cereals is being conducted. This work has been under way about two years and the farmers will have an opportunity to have this work explained to them by the agricultural experts who will be here on that day.

HOTELS AND RESORTS. HOTELS AND RESORTS.

Come on in the Water's Fine
TYBEE
"Where Ocean Breezes Blow"

The most famous bathing beach in the South. Four miles long and gently sloping, it is ideal for surf bathing, boating and fishing. Free from flies and mosquitoes. Always a cool breeze.

Hotel Tybee

The most modern and absolutely the only fireproof seaside hotel in the South! Lighted by electricity, passenger elevators, local and long distance phones in each room.

Cuisine par excellent. Fresh fruits, vegetables and seafood daily. One hundred and fifty bed rooms and baths. Tennis courts, bowling, etc. Orchestra. Dancing each evening.

For rates and reservation, address:

HOTEL TYBEE TYBEE ISLAND GEORGIA

THE WIGWAM HOTEL Indian Springs, Ga. Open May 29

An ideal place for Recreation and Pleasure. A modern appointed hotel, particularly suited for ladies and children. The waters of this famous Indian Spring are very pronounced in effect, especially so for Liver, Kidney and Bladder Troubles. The Best Water in the Country to eliminate Uric Acid from your system. Sulphur Baths at Wigwam only. Rooms with Bath. Well Equipped Garage. Good roads. On Southern Railroad between Atlanta and Macon. Owned and operated by Scoville Bros., Morris Hotel, Birmingham, Ala. SHERWOOD THAXTON, Mgr.

MARION HOTEL
97-103 N. Pryor St. ATLANTA, GA.

A thoroughly modern hotel, located in the heart of Atlanta, with service and prices that will appeal to you.

119 large, bright, airy rooms with all modern conveniences, with or without adjoining baths.
Excellent Meals, All 50c, and unexcelled at the Price.
American Plan $2 and up. European Plan 75c and up.

Especially Attractive Special Monthly Rates

Full information may be obtained from

L. S. HIGGINBOTHAM, Manager.

Some Things You Should Know
THROUGH ALL-STEEL, ELECTRICALLY-LIGHTED SLEEPER
BETWEEN
Atlanta AND Wilmington
WILL BE ESTABLISHED JUNE 7th.
Leave Atlanta 8:30 P. M. and arrive Wilmington 12:40 Noon.

Wrightsville Beach
$10.00—GOOD 10 DAYS—EVERY THURSDAY.

ALL-STEEL, ELECTRICALLY-LIGHTED SLEEPER
BETWEEN
ATLANTA AND MEMPHIS
Leave Atlanta 5:20 P. M. and arrive Memphis 7:45 A. M.
SHORTEST LINE, QUICKEST TIME, SUPERIOR SERVICE
BEST DINING CAR SERVICE ON EARTH.
ONLY AFTERNOON CONNECTION AT BIRMINGHAM WITH QUEEN & CRESCENT ROUTE FOR POINTS IN ALABAMA, MISSISSIPPI, LOUISIANA AND TEXAS.

LATEST AFTERNOON DEPARTURE FROM ATLANTA TO RICHMOND, WASHINGTON, NEW YORK AND EAST.
Leave Atlanta 3:00 P. M. and Arrive New York 6:20 P. M.
ALL THROUGH TRAINS CARRY ALL-STEEL, ELECTRICALLY-LIGHTED EQUIPMENT—SERVING ALL MEALS IN DINING CAR—SERVICE A LA CARTE.

SEABOARD
THE PROGRESSIVE RAILWAY OF THE SOUTH.
FRED GEISSLER, Assistant Gen'l Passenger Agent, ATLANTA, GEORGIA.

HOTELS AND RESORTS.

THE ARKANSAS HOT SPRINGS BATHS
Are most efficacious in the Spring and Summer.
THE ROCKAFELLOW HOTEL
E. S. PUTNAM, Prop.
Has the HOT SPRINGS BATHS under same roof—Elevator.
Hot and Cold running water in all rooms.
MODERATE RATES.
Write for Rates and Illustrated Booklet TWO.

Skyuka Inn

ON TRYON mountan, after beng closed five years, is open for guests. Elevation 2,700 feet. MRS. BARNES SMITH, P. O. Stearns, N. C. Railroad station, Tryon, N. C.

DAVIS WHITE SULPHUR SPRINGS
HIDDENITE, NORTH CAROLINA.

Modern Hotel—100 rooms. Homelike surroundings. Noted mineral water. Varied amusements. Best fare and service. On Southern railroad in Western North Carolina, two through trains from Charlotte. Rates $18 to $30 per month, June and September. $22 to $36 per month July and August. Lower rates for parties, ministers and long stay. Write for booklet.

CAPE COD (BUZZARD'S BAY) A SUMMER HOTEL OF THE HIGHEST CLASS.
THE SIPPEWISSETT

Right on the Ocean, Falmouth, Mass. Opens June 26th. Rooms and suites, with or without Private Bath. Every modern convenience. Electric Lights, Steam Heat, Orchestra, Golf, Tennis, etc. Bathing facilities unexcelled, water averaging 74 degrees. Sailing and Fishing. Garage. Write for Booklet. FREDERICK A. WILKY, Prop., Cambridge, Mass.

HOTEL ASPINWALL

LENOX, MASS. Three golf courses, saddle horses, tennis, dancing, motoring, etc. Accommodates 500. Opens June 19th. Cottages to rent. Write for circular. W. W. BROWN. Also GRANLIDEN HOTEL, Lake Sunapee, N. H.

KITTATINNY
Delaware Water Gap, Pa.
Superior table and appointments. All sports—boating, bathing, fishing, canoeing, golf, tennis. Special family rates.
Write for booklet. C. H. WHITE, Prop.

PHILLIPS HOUSE
Massachusetts Ave. and Beach
Atlantic City, N. J.
OPEN all year. Capacity 250. Elevator to street level, private baths, rooms with running water. Illustrated booklet and rates on request.
F. P. PHILLIPS, Prop'r.

WILLIAMSTOWN
BERKSHIRE HILLS, MASSACHUSETTS
THE GREYLOCK NOW OPEN
At the Western end of the Mohawk Trail.
SEND FOR COPY OF
"Williamstown, The Village Beautiful."

Warm Sulphur Springs
BATH COUNTY, VIRGINIA
This famous resort with the most delightful bath in America is now open for guests. Write for rates and information. Mrs. John L. Eubank, Warm Springs, Va.

Oceanic Hotel
Is Open at
WRIGHTSVILLE BEACH, N. C.
250 OUTSIDE ROOMS
Remodeled and Made New. Operated Under New Ownership and Management.
J. E. CLAYTON, Mgr.

Spend Your Vacation
....at....
LANARK-ON-THE-GULF
Cool and Delightful
Bathing, boating, fishing, accessible and inexpensive.

For particulars, write Manager Lanark Inn, Lanark, Fla., or Traffic Manager, G. F. & A. Ry., Bainbridge, Ga.

Hotel Bretton Hall
Broadway, 85th to 86th Sts.
NEW YORK
Between Riverside Drive and Central Park
Largest and Most Attractive Transient Uptown Hotel

Within ten minutes of center of theatre and shopping districts. Exceptionally large, quiet rooms with baths.
ALL THE COMFORTS OF NEW YORK CITY'S BEST HOTELS AT ONE-THIRD LESS PRICE.
Subway Station at door—86th Street Station.
Elevated Station 2 Blocks away—86th St. Station.
EXCEPTIONAL SUMMER RATES, MAY TO OCT.

Half Block from Herald Square
Select Accommodations for Discriminating People
Hotel Collingwood
Seth H. Moseley,
45-49 West 35th St.,
New York City.

Rooms Without Bath	$1.50 for 1 $2.00 for 2
Rooms With Bath	$2.50 for 1 $3.00 for 2
Rooms With 2 Beds & Bath	$3.50 per day

SUITES ACCORDINGLY

THE JOURNAL
COVERS DIXIE
LIKE THE DEW

The Atlanta Journal.

Society News of Atlanta
And Her Sister Cities

VOL. XXXIII. NO. 110. ATLANTA, GA., SUNDAY MORNING, JUNE 13, 1915. PRICE FIVE CENTS.

ATHENS

ATHENS, Ga.—Miss Edna McKenney gave a sewing party Wednesday morning for her guest, Miss Adelaide Black, of Charlotte.

Dr. H. C. White, of the University of Georgia, who is president of the Georgia Peace association, delivered an interesting lecture to the Elijah Clarke chapter of the D. A. R. at the home of the historian of the chapter, Mrs. E. A. Crawford. His subject was, "Teachings of the War."

Mrs. Ernest Lumpkin entertained her sewing and literary club Friday afternoon at her home on Hill street.

Miss Katie Belle Miller entertained at a dinner party Thursday evening in honor of her guests, Miss Heggie, Miss Satterfield and Miss Mignon Davis. Besides the honorees there were present Miss Norene Holliday and Messrs. Farrar Bond, McCloud Hull, Paul Holliday, Frank Miller and Allen Holliday.

Miss Eeanor Lustrat entertained at bridge Thursday afternoon in honor of Miss Elizabeth Simonds, of Charleston, the guest of the Misses O'Farrell. The guests were Misses Kathleen and Aurelia O'Farrell, Margaret Rowe, Meadow O'Farrell, Eleanor Thornton, of Kansas City; Margaret McCloud, of New Orleans; Mary McClesky, of Little Rock; Jennie Arnold, Carolyn Baynes, or Shady Dale; Moselle Scudder, Harriet Benedict, Gwen Griffith, Marion Nicholson, and Callie Lumpkin.

Miss Ingram complimented Miss Adelaide Black, the guest of Miss Edna McKenney, with a tennis party Friday afternoon at Woodlawn View, the country home of the hostess.

Mrs. James Bloomfield and Miss Marion Bloomfield were joint hostesses Thursday afternoon at the home of the former on Milledge avenue, in honor of a group of young girls just graduated from Lucy Cobb institute. An appropriate contest, "Final Exams," was charmingly carried out, and the prizez for the best answers was won by Miss Julia Orr. The girls present were Misses Orr, Natalie Bocock, Minnie Moss, Frederica Beatty, Mary Morris, Moselle Lyndon, Margaret McCloud, Meadow O'Farrell and Edna McKenney.

Miss Harriet Benedict entertained a number of university seniors at a dinner party Friday evening, at her home on Milledge avenue.

Miss Margaret Rowe entertained at a spend-the-day party Thursday in honor of Miss Eunice Reed, a popular bride elect.

Miss Katie Dearing entertained Saturday afternoon at an informal tea in honor of her aunt, Mrs. George Winthrop Bogg, of Fort Stanton, N. M. She was assisted by Miss Martha Phinizy, Miss Lucy Fleming and Misses Leila May and Callie Hull.

The teachers of the College Avenue school complimented Miss Clara Barrow with a delightful surprise party at the school building Friday afternoon.

Miss Hannah Joel entertained her sewing club Friday morning.

The Community club met Friday with Mrs. J. T. Hardeman at her home on Lexington road. The members present were Mrs. Charles Matthews, Miss Mattie Matthews, Mrs. John Moseman, Mrs. J. J. O'Kelley, Mrs. Hiram Hubert, Mrs. F. D. Tuck, Miss Bertha Bryant, Miss Fanny Moseman, Miss Annie Moseman and Mrs. Keeley Greer.

On Monday night the High School Dramatic club presented "The Elopement of Ellen," under the direction of Mrs. Lucy Leah Mathis. The cast was a strong one, and the play a pronounced success.

One of the delightful social events of the past week was the moonlight picnic at Mitchell's bridge, given by some of the young men in college to the girls of the college set, and chaperoned by Mrs. Walter Childs. Among those participating were Misses Meadow O'Farrell, Margaret Rowe, Mary McClesky, Margaret McCloud, Eleanor Thornton, Marion Hodgson, Sara Coker, Gwen Griffith, Natalie Bocock, Katharine Morton, Elizabeth Simonds, Neal Cochran, Marion Nicholson, Messrs. Sparks, Coker, George Harrison, Harry Hawkins, C. Holmes, George Allen, E. Boyd, Eugene Black, Clark Howell, Raiford Wood, Billy Powell, J. Westmoreland, Ed Broyles, John Barrett and Howard McWhorter.

Lyerly Social News

LYERLY, Ga.—One of the most enjoyable social events of the week end was the dinner party given on Saturday by Mrs. M. E. Stark in honor of her guest, Mrs. William Littlefield, of Calhoun, Ga. Those present were: Mrs. Littlefield, Miss Gladys Littlefield and Miss Pearl Fox, of Calhoun; Mr. Charles J. Dowda, of Atlanta, and Mr. and Mrs. have returned from Maryville, Tenn., H. S. Dover, of Lyerly.

Mrs. A. C. Powell and son, Calhoun, where they went to attend the graduating exercises of the Maryville school. Miss Katie Lee Powell, who has been attending the school at that place, returned home with them.

Misses Anna Dover, Amy Doster and Pauline Rauschenberg are attending the the teachers' institute in Rome, at the Berry school.

Messrs. Alfred Lee and Robert Crawford left Monday for Enid, Okla.

Mr. Charles Dowda left Wednesday for Atlanta, after spending several months here.

Mrs. H. D. Brown visited Miss Trezevant Lee in Chattanooga the first of the week.

Misses Mary and Ruby Lee, Pearl Burney and Ruby Baynes were visitors to Chattanooga, Tuesday.

Mr. Memory Tucker, of Teloga, visited relatives here during the week end.

Mrs. George D. Espy, of Summerville, visited here Tuesday.

Mrs. A. C. Powell is spending some time with relatives in Menlo.

Tallapoosa Social News

TALLAPOOSA, Ga.—Mr. and Mrs. L. C. Waldrop will entertain the Auction Bridge club on Wednesday evening.

Mr. and Mrs. R. P. Thornton and Miss Pauline White, of Good Water, Ala., motored over Sunday and are the guests of Mrs. J. J. Thornton and Miss Rebecca Thornton.

Mrs. R. M. Word, of Atlanta, spent the week end here. She was accompanied home by her little daughter, Susan Frances Word, who has been spending several weeks here with her grandparents, Mr. and Mrs. J. A. Huddleston.

Mrs. J. M. McBride will entertain the Matrons' Sewing club on Thursday afternoon.

Mrs. N. C. Van DeVander and Miss Frances Huddleston are spending this week in Heflin, Ala.

Mrs. C. M. Dunaway and children, Misses Sarah Frances, Mary Carlene, Ruth and Master Charles M. Dunaway, Jr., left Saturday to spend several days in Atlanta.

Colonel and Mrs. E. L. Thomas and Miss Anna Louise Thomas spent Tuesday in Atlanta.

Mrs. George Murphy, of New Orleans, La., arrived Friday to spend sometime with her parents, Mr. and Mrs. W. G. Casteel.

Miss I. V. Head left Saturday for Atlanta, where she will attend Cox college summer school.

Bride and Groom of the Past Week

MR. AND MRS. WILLIAM HARRY SIMMONS

The wedding of Mr. and Mrs. Simmons was an interesting event of Sunday evening, June 6, in Decatur.

West Point Social News

WEST POINT, Ga.—Miss Persia Griggs has returned home from a two weeks' visit to relatives in Atlanta.

Misses Frances, Ruth and Elizabeth Mitchum, of Auburn, Ala., are visiting their grandparents, Mr. and Mrs. J. T. Traylor.

Miss Sadie Friezleben has returned home from a visit to Savannah.

Messrs. D. L. Bridges, of Birmingham, Ala., and M. A. Bridges, of Bonham, Texas, are visiting relatives here this week.

Mrs. J. S. Ackis, of Savannah, Ga., is visiting her daughter, Mrs. C. E. Wright.

Mr. Hubert Humphrey and family, of Barnesville, Ga., and Miss Eloise and Mr. Robert Humphrey, of Adrian, Ga., are expected the last of the week to visit Mr. and Mrs. Robert Humphrey.

Miss Zelma Hammond entertained at a beautiful party Friday evening, June 11, in honor of her guests, Misses Carrie Smith, of Gainesville, Ga., and Misses Sarah Nolan and Lucy Harrington.

Misses Annie Laurie and Mary Kate Varner have as their guests this week Miss Nan Logan, of Calhoun, Ga., and Miss Virginia Varner, of Union Springs, Ala.

Mr. W. L. Hardy left Monday for a visit to Texas and California.

Miss Robinson, of Wedowee, Ala., is visiting Mrs. Nolan Stanley.

Mrs. Sue Henderson, of LaGrange, is spending this week with her sister, Mrs. J. S. Horsley.

Mr. and Mrs. N. L. Atkinson and Mrs. Eunice Winston are spending this week in Atlanta with Dr. and Mrs. F. K. Boland.

Miss Florine Stanley is visiting relatives at Abbeville, Ga.

Mrs. Tharpe and Mrs. Hollis, of Buena, Vista, Ga., are visiting Mrs. Graham Forrester.

Mrs. C. E. Elder and daughter, Miss Kathleen, of Madison, Ga., are visiting Mrs. L. V. Shouse.

Miss Marie Griffin, of Douglas, Ga., is spending this week with Mrs. J. P. Griffin.

Miss Fannie Lucie Higginbothem leaves soon for a visit to relatives in Atlanta.

Mrs. R. A. Ridgeway, of Indianapolis, Ind., came Wednesday to visit her mother, Mrs. P. A. Tatum.

Mrs. J. D. Johnson and Miss Florrie Johnson are visiting Mrs. P. E. Dennis at Macon.

Powder Springs Social News

POWDER SPRINGS, Ga.—Miss Catharine Florence is at Euharlee, where she is teaching at Euharlee institute.

Mrs. J. S. Bookhart entertained on Friday evening for her guests, Misses Irene and Glenna Trippe and Misses Ethel Shaw, of Taylorsville.

Miss Zelma Babb entertained at a house party the past week. Her guests included Misses Irene and Glenna Trippe. Ethel Shaw, Daisy Parker, of Taylorsville, and Miss Docia Babb, of Macland.

The graduating exercises of the Powder Springs High school were held on Thursday evening. There were two graduates, Misses Gladys Butner and Ruth Bullard.

Miss Zelma Babb, Miss Daisy Parker and Misses McLarty were the recent guests of Mr. and Mrs. E. B. Lundley.

Miss Gladys Watson, of Dallas, was the guest of the Misses Lewis during commencement at the A. and M. school.

Dr. James D. Middlebrooks and Dr. John Middlebrooks have returned from Philadelphia.

Comer Social News

COMER.—One of the most interesting events of the week was the reception given to the old ladies of the town at the park Wednesday afternoon by the Comer Civic club.

Mrs. K. D. Strickland has returned from a visit to Calhoun.

Dr. and Mrs. L. E. Roper and Misses Gladys and Elizabeth Roper motored to Gainesville Monday for a short visit.

Miss Marie Cole, of Senoia, was the guest of Mrs. W. F. Sibley for the past week end.

Mrs. J. E. Stevens spent last week pleasantly with friends in Commerce.

Mrs. J. B. McWhorter is at home, after a protracted visit to Macon.

Among the college set who have returned for the summer are Miss Fainy Welchel, of Agnes Scott; Miss Thelma Anthony, of Bessie Tift; Miss Inez Porterfield and Miss Em Chandler, of the State Normal, and Miss Livy Comer, Miss Willie Carithers, Miss Nina Thompson, Miss Bona Moon and Miss Essie Evans, of G. N. and I. C.

Griffin Social News

GRIFFIN, Ga.—The initial social event of the week was the afternoon tea Monday at which Mrs. Wilson Mathews entertained in compliment to her guest, Miss Alberta Smith, of Chickasha, Oklahoma. Receiving with the hostess and the guest of honor was Miss Marianna Lears. Punch was served on the side veranda by Miss Opal Smith and Miss Rossie Bell Newton. Others assisting were: Mrs. Clay Faircloth, Miss Kathleen Walker, Miss Mattie Mathews and Miss Lois Walker. Fifty guests were entertained.

A lovely event of Wednesday from 5:30 to 9 o'clock was the tea-dance given by Miss Opal Smith in compliment to Miss Alberta Smith, the guest of Mrs. Wilson Mathews, Miss Jacksonia Watt, who has just returned from St. Mary's, Raleigh, N. C., and Miss Susanne Bailey, who returned last week from Gunsten Hall, Washington, D. C., and Mrs. Laurance Wilcox Ford, of Memphis, Tenn., the guest of Mrs. William B. Royster.

Assisting the hostess in the entertainment of the guests were: Mrs. Mary Neely Smith, Mrs. H. S. Watt, Mrs. Bailey, Mrs. Robert Shepard, Mrs. Oscar Sibley, Mrs. David Bailey, Mrs. Wilbur Barnes, Mrs. Annie Randall Stewart, Mrs. Frank Ingram and Miss Emma Johnson.

Miss Cynthia Ellis entertained at a bridge luncheon Tuesday morning in honor of Miss Harriet Watson, of Pittsburg, Pa., the guest of Miss Lillian Scott, and Miss Alberta Smith, of Chickasha, Okla. Those present besides the honorees were: Misses Virginia Connelly, of Macon, Marguerite Blakely, Marjorie Hayes Woicott, Rebecca Brown, Rosa Kate Green, Mary Bass, Marianna Sears, Lillian Scott, Katherine Nichols, Julia Gill, of Woodbury, Jacksonia Watt, Katherine Prothro, Louise Drewry, Susanne Bailey, Georgiana White, Annie Hill Drewry, Catherine Sibley, Rossie Bell Newton, Addie Anthony, Florence Gresham, Mary Lucia Slade, Mrs. Press Walker, of Spartanburg, S. C., Mrs. Joseph Montgomery.

Miss Rebecca Brown entertained Monday at a spend-the-day party, and Miss Lillian Scott at a dinner party on Saturday, complimentary to Miss Harriet Watson, of Pittsburg, Pa.

On Thursday afternoon Mrs. Clifton Thornton was hostess for her domino club and a number of outside guests in honor of her guest, Mrs. Frank Ballard, of Atlanta. Fifty enjoyed Mrs. Thornton's hospitality.

A delightful occasion of Monday evening was the dance at which Miss Irene Watson entertained at the Hotel Griffin. Sixteen or more couples were dancing, chaperoned by Mr. and Mrs. David Bailey, Mrs. John B. Mills, Mrs. Joseph D. Boyd.

Miss Ruby Stevens returned last week from Oxford, where she attended commencement at Emory college, as the guest of the S. A. E. society at the home of Miss Virginia Stewart.

Cartersville Social News

CARTERSVILLE, Ga.—Mrs. Minnie Leake Conyers was hostess Tuesday afternoon at a sewing party, enteraining West End neighborhood.

Mrs. Walter Rhodes and children, of Athens, will be for some time the guests of Mrs. Rhodes' parents, Mr. and Mrs. W. A. Dodd.

Mr. John Dood is at home from the Georgia School of Technology.

Miss Katherine Rutledge, of Gallatin, Tenn., and Miss May Phillips, of Harlem, were the guests last week of Miss Ira Neel. They were entertained most charmingly at several informal affairs. Friday Miss Sudie Harvey was hostess at luncheon. Covers were laid for Miss Rutledge, Miss Phillips, Miss Neel and Miss Jessie Daves.

Miss Johnnie Louise Sanders, of Chickamauga, will be for two weeks the guest of Miss Emily Daves.

Mr. and Mrs. J. A. Monfort were among those attending Emory commencement for the graduation of their son, Merrell Monfort.

Mr. and Mrs. Frank Matthews will go to Athens for the graduation of Mr. Burnett Conyers.

Miss Jessie Daves spent the week end in Adairsville with Miss Margaret Brown, of Chattanooga, who is the guest of Mrs. Richard Combs.

Miss Lela Gilbert left Thursday for Calhoun to spend the remainder of the summer.

Dr. and Mrs. R. B. Harris have returned from a motor trip through Kentucky.

Mrs. W. S. Howell, of Greenville, has returned home after a visit to Dr. and Mrs. Sam Howell.

MARIETTA

MARIETTA.—Mayor E. P. Dobbs went to Atlanta Tuesday evening with his wife and daughter, ex-Governor and Mrs. Brown and Miss Cora Brown, to attend the dinner given by Governor Slaton to his staff.

Miss Sallie Camp gave a breakfast on Thursday morning at Tranquilla, her residenece on Kennesaw avenue. The guests were ex-Governor and Mrs. Brown, Miss Cora Brown, Mr. Charles Brown, Mayor and Mrs. E. P. Dobbs and Miss Christine Dobbs, Judge and Mrs. John S. Candler and Miss Allie Candler, Colonel and Mrs. D. W. Blair, Miss Willie Mae Blair and Mr. Will Epp Roberts, of Atlanta.

Mrs. J. R. Brumby entertained with a luncheon on Tuesday for Miss Willie Mae Blair, and her bridal attendants. The guests included Mrs. D. W. Blair, Mrs. J. E. Massey, Misses Laura Mayes, Christine Blair, Francis Law, Hooper Wikle, Agnes Smith, Mrs. Rosser Little and Mrs. Doyle Butler, who took the places of two absent bridesmaids, Miss Mildred McKinzie and Miss Etta Putnam.

Mrs. M. V. Davenport gave a matinee party Friday afternoon in honor of Mrs. Will Green, of Clarkesville, Tenn., who is visiting Mrs. J. H. Patton. Besides these, the other guests were Mesdames E. P. Dobbs, George Keeler, E. L. Harris, George Montgomery, Fred Morris, J. R. Fowler, G. I. Henry, Geo. Gober, Dan Anderson, A. H. Gilbert and Misses Addie and Mollie Setz and Eillene Gober.

Mrs. V. L. Starr entertained with a bridge party Saturday afternoon for her sister, Mrs. I. H. Seales, of East Orange, N. J.

Mr. and Mrs. S. H. Smith, of Lynchburg, Va., are visiting Mayor and Mrs. Dobbs.

Morgan and Eugene McNeel, who are at home for vacation, brought two of their schoolmates, Francis Aiken, of Brunswick, and Charles Hammond, of Griffin, with them, and gave a dance in their honor on Friday evening.

Mrs. T. M. N. George has returned from visits in North Carolina and Virginia.

Mrs. F. L. Freyer and Mrs. Morgan McNeel are at home from California.

Mrs. S. C. McEachern attended commencement in Milledgeville.

Mrs. E. B. Freyer, of Savannah, is visiting Mrs. Morgan McNeel.

Miss Mary Robeson attended Emory college commencement.

Mrs. Alice Cunyus and Miss Marie Cunyus are spending several weeks with Mrs. Murray Hawkins.

Mr. and Mrs. Ray Noe are in Knoxville, Tenn.

Mr. and Mrs. Randolph Anderson are expected from Savannah to spend the summer at Oakton.

Miss Glennis Hancock, who is in school at Shorter college, is spending her vacation here with her parents, Mr. and Mrs. J. W. Hancock.

Miss Elizabeth Brown, of Atlanta, is visiting Miss Odene Florence.

Mrs. W. W. McKenzie and Miss Myra Graves, of Atlanta, spent Wednesday with Mrs. Heggie and Mrs. Barnes.

Mrs. Mary Claiborne has gone to Virginia to spend the summer.

Oxford Social News

OXFORD.—The week proved to be quitte an eventful one socially, many receptions and other entertainments being given during the Emory commencement which closed Wednesday.

On Monday evening the fraternities had open house, and quite a number of visitors were present for that occasion.

The Phi Delta Thetas had the last reception Wednesday evening, it being a pan-hellenic affair.

Miss Mary Starr entertained at tea on Monday evening for Miss Mary Robeson, of Marietta. Her guests were Miss Robeson, Miss Eloise Cooper, of Covington; Messr. Moody Summers, Percy Megohee, and E. T. Rogers, of Buena Vista.

Mrs. C. E. Boyd gave a dinner party for her sister's commencement guests on Monday. Her guests were her sisters, Misses Annie, Jessie and Claire Dickey, Miss Elizabeth Davenport, of McRae; Miss Emily Williams, of Opelika, Ala., and Miss Louise King, of Macon.

The Misses Dickey also entertained at dinner for their visitors on Tuesday. Among their guests were Misses Elizabeth McMaster, Louise Callaway, of Macon, and Miss Emily Melton.

Miss Virginia Fraser had as her guests this week, Miss Leila Legg, of Macon, and Miss Loleah Wight, of Catro.

Miss Norma Dyal, of McRae; Miss Rosa Wooten, of Shellman; Miss Edna Perry, of St. Augustine, Fla., and Miss Rosilie Lnngford, of Conyers, who were guests of Miss King Kelly, have returned home.

Mrs. Edgar Johnson and children, Rachael and Edgar, Jr., leave for Buena Vista Saturday, where they will visit for two weeks.

Dalton Social News

DALLTON.—The Reviewers club Friday afternoon completed the work of the year and adjourned to meet again in October. The club enjoyed a lawn fete at the home of Mrs. M. C. Foster, and officers for the new year were elected as follows: Mrs. B. A. Tyler, president; Mrs. W. C. Martin, first vice president; Mrs. J. A. Looper, second vice president; Mrs. M. C. Foster, secretary; Mrs. J. R. Humphries, treasurer; Mrs. M. M. Puckett, librarian.

Mrs. Margaret Dettor Shelton, of Washington, D. C., was guest of honor at a bridge party given Saturday afternoon by Mrs. Willie White.

Miss Lucy Wimer, of Chicago, Ill., was honor guest at an informal party given Monday evening by her hostesses, Misses Jessie and Ethel Pringle, who, with Miss Wimer, were members of the graduating class of Cox college this year.

As a compliment to the many visitors, the young men of the city entertained Saturday evening at a moonlight picnic to Maddox Mill, the crowd being chaperoned by Mesdames W. E. Mann and C. M. Hollingsworth.

Mrs. P. W. Fitts entertained Wednesday morning with a bridge luncheon as a compliment to her daughter, Mrs. J. F. Walker, of Griffin.

The Daughters of the Confederacy were entertained Friday afternoon in the home of Miss Kate Hamilton, Miss Hamilton, Mrs. Warren Davis and Miss Mattie Lee Huff being hostesses.

Little Miss Margaret Lewis Shelton, of Washington, D. C., was honor guest at a children's party given Wednesday afternoon by her aunt, Mrs. W. C. Martin.

Miss Marie Hollingsworth entertained her card club at bridge Friday afternoon.

Mrs. W. S. Crawford entertained her card club at four tables of bridge Wednesday afternoon. She was assisted in entertaining by Mrs. F. S. Pruden, Mrs. L. H. Crawford and Mrs. C. W. Moore.

Mail Orders Filled Quick

BASS DRY GOODS CO.

Send Check With Orders

$10 Palm Beach Suits $5

Palm Beach & Panama Suits

Women's new Palm Beach and Panama Suits, made in the new Norfolk, Tuxedo, English Box, Double-breasted London Tramping models, etc., belted back, belted front, and scores of other "nifty" touches, choice at—

AT $5

$10 SKIRTS AT $4.95
New Taffeta Silk Skirts, Gabardine Skirts, Poplin Skirts and Serge Skirts, $10 values, special at $4.95.

$5 SKIRTS AT $2.98
Ladies' All-Wool Serge Skirts, in black, sand and navy, worth $5—at $2.98 each.

Great Sale White Skirts
98c White Skirts, of Palm Beach cloth, honeycombs, silk finish ratines, gabardines, piques, etc., newest styles, $3.00 values, at 98c each. 98c

Cash Furniture Dept. Specials

IRON BEDS
Two-Inch Continuous Posts--- Chilless
$10.00 Value at $3.95
$3.95 $10 Values
This large, two-inch continuous posts, Chilless, Iron Bed with ten large fillers, in white enamel or Vernis-Martin "gold" finish, is a good $10.00 value at $3.95.

Mission Porch Swings
$3.50 Values $1.98
Solid Oak Mission Porch Swings, strong and well made; worth $3.50; complete with hooks and chain, at $1.98.

BABIES' BEDS
$7.50 Values $4.90
Large size Metal Beds for babies, exactly like cut above; white and Vernis-Martin, fitted with genuine National Springs; worth $7.50, at $4.90.

"Brumby" Rockers
This large "Brumby" Porch Rocker in Maple, Green and Oak. Best Rattan seats.
$3.50 Value at $1.95

National Springs
$4.00 Value $2.48
Fifty regular $4.00 genuine National Bed Springs, guaranteed for life, to sell Monday at $2.48 each.

"Bungalow" Beds
$4.50 Value $2.48
Forty $4.50 "Bungalow" Folding Beds, like cut, best springs, to sell Monday at $2.48 each.

"Bamboo" Porch Shades
6x8ft Size $1.98
8x8ft Size $2.48
10x8ft Size $2.98

Yd. Wide Curtain Scrim 5c
Full yard wide, white and cream curtain scrim, worth 10c everywhere, a Monday special at 5c yard.

Curtain Laces & Scrim 12c
Curtain laces and scrims, all kinds, all new up-to-date patterns. The values are up to 69c, at 12c yard.

Fine Hemmed Sheets 25c
Bleached and hemmed bed sheets, full 72x90 inches, ready for use at 25c each.

Hemstitched Sheets at 47c
Full 72x90 inch size, hemstitched, bleached bed sheets. These are good ones at 47c each.

Hemmed Pillow Cases 7½c
Large size, bleached, torn and hemmed pillow cases, worth 38c pair, Monday at 7 1-2c each.

Hemstitched Pillow Cases 12c
Full size, bleached, hemstitched pillow cases. Don't fail to see these; they are bargains, worth 50c pair at 12c each.

White Butchers' Linen 19c
Full yard wide, white butchers' linen, extra good quality, Monday special at 19c yard.

Yd. Wide Tub Silks at 39c
Full yard wide tub silks in white, black, navy, Copenhagen, Belgian Blue, purple, sand, Battleship gray and other good colors at 39c yard.

Guaranteed Black Taffeta 69c
Full yard wide guaranteed, black taffeta and all silk messaline, $1.00 and $1.50 values, Monday special at 69c.

$1.00 All-Over Laces 25c
Regular $1.00 all-over laces in white and cream, extra good patterns, on sale Monday at 25c yard.

New 25c Wash Crepes 9c
Best 25c wash crepes in all the new 1915 styles. These are just for Monday only at 9c yard.

$2.00 Fringed Spreads 95c
Five hundred $2.00, fringed, cut cornered, Marseilles pattern, spreads to sell Monday at 95c.

10 Yds. Sea Island for 39c
Monday we will sell full ten yards of good quality, yard wide, sea island for 39c. Limit ten yards.

ENGAGEMENTS ANNOUNCED

GARRARD-PATTERSON

Mr. and Mrs. Frank Garrard announce the engagement of their sister, Miss Isabel Garrard, and Mr. H. Wayne Patterson, of Columbus, the marriage to take place June 24, at "Wildwood," the home of Mr. and Mrs. Garrard.

RICHARDSON-ASBURY

Mr. and Mrs. William S. Richardson announce the engagement of their daughter, Willie, to Henry Norton Asbury, the wedding to take place in August. No cards.

TYRUS-POWELL

Mr. and Mrs. James Thomas Tyrus, of Milner, announce the engagement of their daughter, Psyche, to Mr. Quincy Powell, the wedding to take place at the First Methodist church on Tuesday, June 22.

JACKSON-SEAMANS

Mrs. Myra Orr Jackson announces the engagement of her daughter, Bessie, to Dr. James Obediah Seamans, the wedding to take place Saturday evening, July 3, at her home, 745 West Peachtre street.

ROCKEY-WATTERS

Mr. and Mrs. James W. Rockey announce the engagement of their daughter, Julia Ella, to Mr. Walter Archer Watters, of Maryland, the wedding to take place in July.

CUMMINGS-COLEMAN

The Misses Stevens announce the engagement of their niece, Nannie Eleanor Cummings, to Mr. Edwin Lorraine Coleman, of Summertown, the wedding to take place early in July.

FREEDMAN-COHEN

Mr. and Mrs. Charles Freedman announce the engagement of their daughter, Frances, to Mr. J. Cohen, the date to be announced later, at home from 2 to 6 o'clock.

STOY-CROLEY

Mr. Julian M. Stoy, of Augusta, announces the engagement of his daughter, Effie Gertrude, to Mr. Forrest Glenn Croley, of College Park, the marriage to take place in Atlanta in July.

MANN-WARNOCK

Mr. and Mrs. George W. Mann, of Brooklet, announce the engagement of their daughter, Asquilla, to Mr. Barbour Corrie Warnock, the wedding to take place late in the summer.

HEETH-MASSEY

Mr. Pliny Sheffield Heeth, of Thomasville, Ga., announces the engagement of his daughter, Florrie Mae, to Mr. William Calhoun Massey, of Atlanta, which will take place Wednesday evening, June 23.

BLACKSHEAR-GREENWAY

Mr. and Mrs. David Stout Blackshear, of Dublin, announce the engagement of their daughter, Henora Pauline, to Mr. Carlos Dunton Greenway, the marriage to take place Wednesday, July 14, at high noon, at the First Methodist church.

HESTER-LABOON

Mr. and Mrs. Olin P. Hester, of Monroe, announce the engagement of their sister, Miss Julia Inez Hester, to Mr. Brandt Laboon, the marriage to take place early in July at their home. No cards.

MOORE-CARTER

Mr. and Mrs. W. A. Moore announce the engagement of their daughter, Lottie Mae, to Mr. E. Percy Carter, the wedding to take place the latter part of this month.

KAPLAN-MORRISON

Mrs. Francis Kaplan announces the engagement of her daughter, Eva, to Mr. H. Morrison, of Boston, Mass., the date of the wedding to be announced later.

GLOVER-WYATT

Mr. and Mrs. J. A. Glover, of Rome, Ga., announce the engagement of their daughter, Joy Vee, to Mr. Claire Jackson Wyatt, the wedding to occur in the early fall.

TOY-YARBROUGH

Mr. and Mrs. John Henry Toy announce the engagement of their daughter, Helen, to Mr. John Wesley Yarbrough, the wedding to take place in July.

BRAMLETT-WOOTEN

Mr. and Mrs. A. L. Brooks, of Decatur, announce the engagement of their niece, Gladys Bramlett, to Mr. James M. Wooten, of Shellman, the wedding to be solemnized the last of June. No cards.

SUDDUTH-MITCHELL

Mrs. S. M. Sudduth, of Brunswick, announces the engagement of her daughter, Esther Bell, to Mr. Lewis Mitchell, of Scotland, formerly of Atlanta, the wedding to take place in July.

SIGNS OF THE TIMES

MUCH of the social interest this week will center in the East Lake Country club, where the southern championship tournament will be staged. While no ladies will participate in the tournament there are many enthusiastic golfers among the fair sex who will be in the gallery to watch the play throughout the week and for those who are not willing to give up their daily game the Capital City club has arranged a tournament for the ladies over the Brookhaven links. This is in charge of Mrs. William Tilt, Mrs. Edwin Johnson and Mrs. Albert Thornton, Jr. Monday, Tuesday, Wednesday, Thursday and Friday will be given over to the lady golfers at Brookhaven and the privilege of playing is open to all local and visiting women golfers. A silver cup will be presented to the one making the best three out of five metal scores. All the clubs of the city have cooperated to make the championship tournament a great success and the social activities will combine to make a very gay week. The Atlanta Athletic club extends an invitation to the membership of the Piedmont club, the Druid Hills golf club and the Capital City club, to visit the East Lake Country club during the tournament, and the management of the club has arranged to have a dinner and music every evening during tournament week, which will culminate in a beautiful dinner dance Saturday evening.

To Mr. and Mrs. Phelan

Mr. Frederick Wakefield Patterson entertained at dinner Saturday evening at the East Lake Country club in honor of Mr. and Mrs. Graham Phelan.

The table was artistically adorned with pink and white roses, and the dinner cards indicated the places of Mr. and Mrs. Phelan, Mr. and Mrs. W. T. Gentry, Mr. and Mrs. B. D. Bullard, of Palmetto; Miss Sallie Cobb Johnson and Mr. and Mrs. Wyckliffe Goldsmith, Jr.

SPECIAL OFFER
Mesh Bags Repaired to Look Like New
$1.00

The way your old bag looks now,

and how it will look after we return it to you.

We will repair finish any German Silver Mesh Bag so it will look like a new Bag, for $1

Out-of-town customers send 15c extra to cover return postage.

THE GEM
80 WHITEHALL ST.

Rich, Elegant Pieces---For Bridal Gifts

Your wedding gift reflects on you. It denotes your taste and indicates the thought and care that you have given in its selection.

By your wedding gift you will be measured by the recipient long after you have forgotten its giving.

The Eugene V. Haynes Company's matchless stock offers numberless beautiful, useful and practical gift suggestions for the bride—from the clever and uncommon pieces at only a few dollars to the most regal productions of foremost craftsmen.

Buy the Haynes standard and rest assured it will bear a lifetime of service.

Eugene V. Haynes Co.
49 Whitehall St.
"The Best Jewelry Store in Dixie."

TO ATTEND COMMENCEMENT IN ATHENS

MISS JEAN DOUGLAS
Daughter of Mr. and Mrs. Hamilton Douglas, who graduated this year from Washington Seminary. Miss Douglas will be one of the visiting belles at the University of Georgia Commencement this week.

FROHSIN'S

Women's Summer Dresses That ARE Smart!

TRUE VALUES — ATLANTA RETAIL MERCHANTS ASSOCIATION

They're of Voiles, Linens, Crepes, Silks and other Fabrics.

IN this announcement, we have a message of special importance to the ladies of Atlanta and vicinity---we desire to spread broadcast the good tidings that some new, and VERY pretty SUMMER DRESSES have just reached us from New York!

Expect to be shown some mighty handsome, cute, dainty, Summer Dresses of Voiles, Linens, Crepes---also of Silks, including Taffetas---and other popular feather-weight fabrics. Then come to FROHSIN'S---tomorrow---and your fondest hopes, in this respect, will be realized!

As usual, FROHSIN'S prices are less than other good stores ask for similar values--but we are proudest of the STYLES, WORKMANSHIP and QUALITY of these Summer Dresses--so reasonably priced from

$4.75 to $35.00

Palm Beach Suits

$6.95	$9.75	$12.75
Worth $10 and $12.50	Worth $15	Worth $18

Tomorrow we shall sell Women's smartly tailored Palm Beach Suits—at a great reduction! Our $10 and $12.50 Palm Beach Suits will be offered at $6.95—the $15 grades are reduced to $9.75—the $18 qualities are $12.75—TOMORROW. These Palm Beach Suits are beautifully made of high-grade fabrics.

House Dresses

Reduced to 59c Worth up to $2

Every House Dress in stock, which formerly sold up to $2, will be reduced to 59 cents tomorrow. These dresses are nicely made of Ginghams, Percales and Lawns.

Women's Silk Hosiery

Special price-cuts tomorrow, in Women's Silk Hosiery will include fancy colors in two-tone effects, stripes and also plain colors. These are $1 and $1.25 qualities, reduced to 75c

Infants' Dresses (Long and Short) Also Underwear

Infants' Long and Short dresses, worth 50c and 75c, reduced to	19c
Infants' Long and Short Dresses, also skirts, worth up to $2, tomorrow at	39c
Infants' Long and Short Dresses and embroidered Flannel Skirts —worth up to $5, reduced for tomorrow to	98c

Misses' and Child's Underwear

Misses' and Children's Petticoats and Gowns, worth 50c and 75c, reduced tomorrow to	29c
Misses' and Children's Princess Slips, Petticoats and Gowns, that were $1, reduced to	45c
Misses' and Children's Princess Slips, Petticoats and Gowns, that were up to $2, tomorrow	59c

FROHSIN'S
Fifty Whitehall Street

TAYLOR'S

White Goods—Special—

25c Gabardine for	20c
25c Embroidered Organdy	20c
50-inch plain Organdy	35c
50-inch pure Linen	50c
36-inch Irish Poplins	29c
28-inch Embroidered Swisses	12 1-2c
30-inch Flaxon Lawn	10c

Printed Goods—Specials—

10c quality Printed Crepes	6 1-2c
15c quality Printed Batiste	10c
25c quality Printed Silks	15c
39c Embroidered Crepes and Voiles	25c
75c quality Crepe De Chines	50c

Wool Goods—Specials—

50-inch All-Wool Voiles	35c
42-inch All-Wool Batiste	35c
44-inch All-Wool Checks	35c
36-inch 50c Mohairs	35c
36-inch 50c Cashmeres	35c

Black-and-White Checks—

36-inch Black and White Silk Face Shepherd Checks, very desirable	50c

Ready-to-Wear—

All-Silk Taffeta Skirts	$2.98
White Gabardine Skirts	$1.25
Silk Poplin Skirts	$2.98
Middy Blouses, all sizes	50c
Serviceable House Dresses	98c
Closing out all of our Ladies' $5.00 Dress Hats at	$1.50

240 Marietta St.

Nunnally's Ice Cream

For Wedding Receptions, Anniversaries & Parties

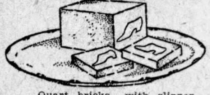

Quart bricks with slipper, heart, bell, or any one or two letters of the alphabet through center, any colors.

Quart bricks of ice cream with any figures desired in the center, any colors.

Write for Price List No. 10

Shipments are well iced and expressed to other towns and cities.

Eat Nunnally's Pure Ice Creams

We are rapidly placing our bulk ice creams with soda fountains throughout the state. Watch for Nunnally's Ice Cream signs by soda fountains serving our product.

"To Please You---Pleases Us"

Long Distance Phone Ivy 2000
Nunnally's *Ice Cream Department*
Atlanta Ga.

SPORT HATS

Those snappy, rakish and bewitching styles that are so appealing and fascinating. A large shipmeent just received, at

$1.00 to $5.00

TRIMMED HATS
(OUR SPECIALTY)

A special lot of the season's latest designs and styles in Leghorns, Horsehair and Malines, at

$5.00, $7.50, $10.00

OLD HATS MADE NEW
CHARGE ACCOUNTS SOLICITED.

Mrs. C. H. SMITH
Importer and Designer.
115 Peachtree, Next Candler Building.

MARRIAGE INVITATIONS
Reception and Visiting Cards
CORRECTLY AND PROMPTLY ENGRAVED
SEND FOR SAMPLES AND PRICES
J. P. STEVENS ENGRAVING CO.,
Forty-seven Whitehall Street Atlanta, Georgia

TRUE VALUES — ATLANTA RETAIL MERCHANTS ASSOCIATION

500 MILES OF DOLLAR BILLS!

For the benefit of Atlanta and Atlanta Citizens!

Over 500 miles of Dollar Bills—more than two and one-half times the total mileage of Atlanta's Street Railway System!

This amount represents money kept in constant circulation in Atlanta every year by Atlanta Merchants—members of the Atlanta Retail Merchants' Association—through the payment of salaries, rents, taxes, etc. This money STAYS in Atlanta!

What does this mean to Atlanta and to you?

To answer this question—think what it would mean to Atlanta if this expenditure should suddenly cease!

Your answer—Patronize these Merchants!

ATLANTA RETAIL MERCHANTS ASSOCIATION.

A GUARANTEE OF TRUTH
LOOK FOR IT IN THE ADS IN THIS PAPER

ROME

ROME.—The annual meeting of the Woman's club was held Wednesday at Maple Hurst, the home of its president, Mrs. Van Hoose. The reports of various department chairmen marked the year as one of the most successful in its history. Plans advanced and adopted for the next year's work indicated far-reaching results for progress in club interest.

Misses Meyerhardt were hostesses on Friday, honoring Misses Marion Watson, of Brookville, Fla., and Catharine Venable, of Talladega, with a sewing party.

The annual meeting of the Music Lovers was held Tuesday at the studio of the president, Mrs. William Harbin. The following officers were elected for the year 1915 and 1916: President, Miss Joy Harper; first vice president, Mrs. William Harbin; second vice president, Mrs. William Winston; secretary, Mrs. W. P. Jones; treasurer, Mrs. Walter Hume; librarian, Mrs. Edward Proctor. Program committee, Mesdames Howard, Hubb, Frasier, Misses Alida Printup, Miriam Reynolds and Janie Faky.

Miss Battie Shropshire leaves June 16 with a party for the Panama exposition.

Mr. N. E. Adamson is visiting at home with his family for the week end.

Mr. A. S. Burney has returned from Texas

Dr. Folsom, of Atlanta, was the guest Sunday of Mr. F. E. Vaissiere.

Sergeant James H. Graham, of the United States army, is visiting relatives here.

Mr. Glen Davis has returned to his Tennessee home.

Mrs. Robert Graves and children are visiting in Atlanta.

Miss Katherine Cox has returned from Livingston, Ala.

Misses Nellie Adamson, Ann Hamilton, Eva Canbrell, Mabelle Moses, Addie Mitchell, Frances Burney and Mina Burney are a group of teachers who will study in New York during the summer.

Miss Hattie Maitland is home from Coleanoe, Ala.

Mrs. John Williamson is the guest of Miss Maitland.

Miss Bessie Moore, while in Richmond, received many social attentions, among them a supper at the Hermitage Country club, given in her honor by Mr. Frank G. Louthan. The compliment was shared with Misses Marion Perdue, of Atlanta; Margaret Hamilton and Mrs. Ethel Hiles Moorman, of Rome, her maids and matron of honor, representing the North Georgia brigade.

Miss Moore is attending commencement at Johns-Hopkins.

Dr. Will Shaw celebrated the anniversary of his birthday with a course dinner at his home Saturday. The included guests were Dr. George Smith, R. O. Simmons, W. L. Funkhouser, Messrs. J. D. McCartney, Elmer Grant, Lloyd Dawson and James Simpson.

Mr. and Mrs. H. S. Pember are at Menton, Ala., for several weeks.

Dr. and Mrs. G. A. Nunnally have as guests Mr. and Mrs. Harry Fisher and Mrs. Carpenter, of Newnan.

Miss Mattie Sherbley, financial chairman of the Woman's club, was a gracious hostess Tuesday to the Original Ten, planning for club interests.

Misses Florence and Claire Yancey entertained with an afternoon tea Tuesday, complimenting Mrs. Laura Brown Morgan, of Birmingham, and Mrs. Ward Perry, of Cave Spring.

The decorations were brown-eyed Susans, sweet peas and ascension lilies. An ice course with cake and punch was served.

Mrs. D. W. Curry is visiting at Greenville, S. C.

College Park Social News

COLLEGE PARK.—The College Park Choral club gave a delightful program at the Central Baptist church on Sunday night. Mrs. Kurt Mueller and the club were assisterd by Mr. David Jenkins, organist; Mr. Erwin Mueller, and Mr. Leffingwell, violinist; Mr. Hans Mueller, 'cellist, and Mrs. W. H. Wallace, pianist.

Rev. and Mrs. H. M. Quillian returned Wednesday from an extended trip on the Pacific coast, where they visited their son, Captain Clifford Quillian, of the coast and goedetic survey, who was on leave from Alaska, and their son, Fletcher Quillian, of Los Angeles.

The officers of the Woman's Missionary society of the Methodist church entertained on Thursday afternoon at the home of Mrs. Alonzo Richardson, in honor of Mrs. David Creel, who is leaving College Park and will reside in Austell in the future.

Mrs. Howard Stakely and her little daughter, Louise, have moved in their home on Hawthorne avenue.

Miss Caroline Crankshaw entertained the College Park Sewing club on Wednesday afternoon.

Miss Elizabeth Callaway, of Dawson, is visiting her cousin, Miss Frances Stovall.

Mr. and Mrs. Bacus have returned from St. Petersburg, Fla., where they spent the winter.

Miss Cora Okley entertained the S. O. M. Sewing club on Wednesday afternoon.

Mrs. J. S. Mabry and Miss Mary Culpepper, of Senoia, are guests of Mrs. W. D. Cooper.

Mr. and Mrs. D. B. Blanton and Miss Ethel Martin motored to Stone Mountain Saturday.

Miss Lula Baymore assisted in entertaining at a reception in Atlanta a few days ago, given by Mrs. T. N. Abernathy.

Mrs. C. G. Smith left the first of the week for Scottsville, Va., where she will spend some time with relatives.

Colonel G. W. Howard left Monday for Richmond, Va., to attend the reunion of the Confederate veterans.

Mr. Battle, of the Georgia Military academy, was highly honored in winning the medal in the contest for being the best all-round athlete.

Mrs. F. F. Hunnicutt, of Decatur, is visiting her sister, Mrs. Byron S. Huie.

The Ladies' Aid and Missionary society of the Presbyterian church met with Mrs. R. C. Edwards last week and will meet this week with Mrs. E. S. Center.

Norcross Social News

NORCROSS.—Misses Rae and Mattie Burchnell delightfully entertained the young people of town at their country home on Wednesday evening.

Mrs. H. M. Beutell gave a picnic for the children on the Chattahoochee Friday.

Miss Sadie Simpson was hostess to the X Y Z club at her home on Thursday evening.

Miss Anne McClure is the guest of Miss Melba Rhodes, in Athens, during university commencement.

Miss Lida Simpson, Miss Vera Davenport and Miss Winnie Johnson are at home from G. N. and I. college.

Mrs. D. K. Webster spent several days at "Hill Crest" last week.

Mrs. Lou Satterfield and Lola Satterfield have returned home, after a visit to Mrs. William Isom, of Decatur, and Mrs. S. E. Cox, of Atlanta.

Miss Ruth Rainey has returned from Easley, S. C., where she attended the King-Taylor wedding on Wednesday.

Miss Ruby Wall, who was a student at S. N. S. during the past term, is at home for the summer months.

Miss Allie Mae Simpson has returned to her home in Marietta, after a visit to Misses Ethel and Sadie Simpson.

Mrs. J. C. Russell spent several days in Atlanta with relatives last week.

QUEEN OF THE PAGEANT

MISS TILLIE MAY DAVIS
The daughter of Mayor and Mrs. J. R. Davis, of Quitman.
As queen of the greeat Quitman and Brooks county pageant she rode in the parade in beautifully decorated float with her maids of honor appointed from south Georgia cities.

Monroe Social News

MONROE.—Wednesday afternoon Mrs. Edgar Tichenor entertained the Atheneaum club. The roll call was answered by items of current events. The lesson was conducted by Mrs. Amanda Breedlove. After the program a business session was held, closing the year's work.

Mr. and Mrs. Edgar S. Tichenor arrived Tuesday from a visit to New York and Richmond, Va.

Mrs. Orrin Roberts is the guest of friends in Atlanta and will spend the week end with Mrs. Hampton Field, in Cartersville.

Miss Louise Walker is the guest of Miss Natalie Bocock, of Athens, for commencement week.

Mrs. Mell Wayne entertained a pretty group of girls Friday morning in honor of Miss Eloise Gay, of Atlanta. "Five Hundred" was the game enjoyed, after which a dainty luncheon was served.

Mrs. L. W. Carew, of Tampa, Fla., arrived in Monroe this week and will spend the summer here.

Misses Maggie Blasingame, Hennie Aycock and Mamie Summerour left Monday for Richmond and other points of interest.

Mr. and Mrs. J. G. Lawrence, of Tampa, Fla., will spend the summer in Monroe.

Mrs. Grace Taylor has returned to Lithonia after a visit to Miss Lamar Bass.

Misses Jennie Douglass and Sallie Evans left Friday for their homes in Montgomery and Greensboro, Ala.

Mrs. Lena Lewis was hostess at a party last Thursday afternoon in special compliment to Miss Louise Felker and her guest, Miss Eloise Gay, of Atlanta.

Mr. and Mrs. Frank P. Harrold are the guests of Mr. and Mrs. B. S. Walker, returning from a pleasure trip to Washington and New York.

Miss Lillian Cox is at home from Wesleyan Female college, where she made a very high-class mark.

Mrs. C. S. Taylor, of Athens, is the guest of Mr. and Mrs. Greene Langston.

Miss Ruth Radford is visiting friends in Richmond and Westminster, Md.

Mrs. John Moore has returned to Madison after a visit to Dr. and Mrs. A. J. Bass.

Messrs. John M. Nowell, Rufus Harris and Wesley Key are home from Gordon institute for the summer vacation.

Miss Jessie Cox has returned from Atlanta, where she took part in the Padgett, Rudolph wedding.

Miss Eunice Walker left Friday for Boston, where she will enter the conservatory of music.

Miss Hester Barrett, of Monroe; Annie Blasingame, of Jersey, and Mary Dean Cook, of Social Circle, and Robbie Blasingame, of Winder, are on a month's visit to Washington city, the guests of Mr. and Mrs. Porter Barrett.

Grantville Social News

GRANTVILLE. Ga.—Miss Clara Brush entertained the Rook club Wednesday.

Misses Emily and Millie Zellars entertained quite a number of their friends Tuesday afternoon.

Mr. Stewart Colley has returned from a trip to the great lakes.

Dr. T. Z. Clower and Mrs. Clower and Mrs. Hugh Carter and Hugh Camp Carter, all of Atlanta, are guests of Mrs. M. M. Lewell.

Miss Theopa Banks was in Atlanta Thursday.

Mrs. Elgin Stallings is visiting her sister, Mrs. Lewis Milner, in Atlanta.

Mrs. Opal Lowry and Miss Jimmie Chafin were in Newnan Monday.

Mrs. T. M. Zellars was in La Grange Wednesday.

Mrs. Claude Black, of La Grange, is on a visit to her mother, Mrs. W. F. Hopson.

Mrs. Holloway is visiting her daughter, Mrs. Pearl Gordon, at Moreland.

Miss Eva Coney has returned from Atlanta.

Miss Ethel Banks has returned from Emory commencement.

Miss Lillian Lewell and Miss Laura Sewell have returned from Milledgeville, where they have attended commencement at State Normal college.

Mr. Donald Banks has returned from school at Oxford.

Mr. and Mrs. T. M. Zellars and Miss Margaret Zellars, Mr. and Mrs. Malcolm Orr will leave Friday for Savannah.

Mr. Lowndes Sadler is in Atlanta for a few days.

Mr. W. A. Bohannon and Dr. Culbreath were in Newnan Friday.

Mr. Charles Arnold and Mr. Thomas Edward Zellars are expected home in a few days from Culver, Ind.

New Shipment
White Canvas Shoes at Carlton's

The latest New York novelty is the white canvas pump of very fine kid-like texture, patent leather trimmings and jet buttons—front and side ornamentation in groups of three.

Another all-white canvas pump has its own grace and a small white button toe decoration to commend it to your admiration.

$5.00 Sport Shoes
Country Club Style

Best Sea Island canvas, patent trimmings—white rubber sole—$4.00.

Carlton's 36 Whitehall

You can order anything from this advertisement by mail.

TRUE VALUES — ATLANTA RETAIL MERCHANTS ASSOCIATION
M. RICH & BROS. CO.

Sale Goods Just in from New York

Ready Monday. See other papers for particulars:
Summer Dresses $5.95.
Net & Lace Dresses $9.75.
Sample Waists $3.95.
Wash Goods Sale
Laces & Embroideries
Neckwear Sale

What Shade Do You Want in Silk Hose? Here Are 1,850 Pairs in 57 Shades of $1.25 to $2 Silk Hose 89c

THIS is great! Here are the very stockings women want in black, white and every desired shade. Every size is here in light, medium or heavy weight silks.

Choice of silk tops with silk feet; lisle tops with silk feet; lisle tops with lisle feet. Note the extra high splicing at heel.

THOUGH the terms of the sale do not permit us to mention the manufacturer's name, we can tell you that the stockings are the same as we retail over our counters every day at $1.25, $1.50 and $2. Choice 89c.

Pink Crepe de Chine Gowns
Are only one of many new ideas here in undermuslins at 98c

THOUGH all cotton, the fabric is soft and silky looking as crepe de chine. Simple slip-over style with hand crochet neck and sleeves, and silk ribbon trimmed. Pink only.
—Plisse Crepe Gowns at 98c are plain white or pink or in pretty flowered designs.

Cross-Barred Teddy Bears at 98c
—Are a new idea. Made of soft cross-barred nainsook. Trimmed with Val. lace insertion. Swiss embroidery and lace edge. Ribbon run.

Short Sleeves, Corset Covers, 98c
—Variously of silk crepe de chine, soft nainsooks or black wash silk, 98c.

Lawn & Muslin Kimonos 98c
—Cool, attractive styles in white or light colored grounds. Loose and empire styles; some lace trimmed.

Muslin Dressing Sacques 49c
—Loose and belted styles, collar and cuffs finished with lace edge and bands to match. (Muslinwear, Second Floor.)

Royal Society Art Goods
At Far Below Half Price

INASMUCH as these model pieces are used to show how the stamped goods look when finished, you may be sure each piece is as perfectly hand-embroidered as the Royal Society could make it. Some of the pieces are counter-tossed, even soiled—but you know every piece of Royal Society goods washes. Included are—

$15 to $17 Centerpieces $5.98
—36-inch Centerpieces of white, cream and natural linen, or of brown or green rep. All richly hand embroidered.

$6 to $12 Royal Society Pieces $2.98
—Hand-embroidered Lingerie; Gowns, Corset Covers and Combinations; Baby Pillows, Shirt Waists, 22-inch white linen Centerpieces, 18x54-inch Scarfs, Pillow Tops and Backs, etc.

$3 to $5 Royal Society Pieces 98c
—A third and less of the original prices—hand-embroidered Towels, Work Bags, Pin Cushions, Tie Racks, Centerpieces, Crochet Doilies, Novelties, etc.

29c Sale Stamped Goods
Manufacturer's close-out lots together with broken lines from our own stock.
50c pillow tops and backs—cream art linen.
50c baby carriage robes—white pique in simple designs.
50c baby pillow cushion tops—white pique to match above. (Main Floor, Center.)

A Better Union Suit for the Same Money If You'll Say MUNSINGWEAR
Order by Mail

OVER 8,000,000 Muningwear garments are manufactured each year.
—Notwithstanding the great savings made by this quantity production, the Munsingwear Co. charge us more for their union suits than any other manufacturer.
We pay the greater cost willingly, however, because we know the Munsingwear suits.
—We know the greater pliancy of the yarns, their softness and flexibility. We know the care taken in weaving—the expert inspection—that insures each suit to fit, wear and satisfy.
—Munsingwear union suits go through the tub-suds a-smiling. They will not shrink, stretch nor pucker. Form-fitting and comfortable from the day you put them on.
—All sizes and styles for summer.
50c, 75c, $1, $1.25, $1.50

Women's Silk $2.25 Vests $1.49
PURE thread silk, neckless and sleeveless, with French neck band and shoulder straps; also hand-crocheted band and straps. White and pink. Sizes 34 to 42. Vests are plain and embroidered.

More of Those Scarce French Suiting Linens 75c
IMPORTED from France; last shipment, we believe, this season. 45 inches wide, choice of green (two shades), Copen, pink, navy, sky blue, rose, black, white.

More Corduroys Have Come
—White and some colors. 36 inches. 75c.

Awning Stripe Voiles 25c
—Most popular fabric in the market; black and colored stripes on white grounds. (Main Floor, Left.)

35c to 50c Ribbons at 27c
Several thousand yards in a great sale. Included are new
—Taffetas —Satins —Moires Novelties
—Black, white and solid colors; brocaded effects.
—Stripes, plaids, Persians, warp prints, checks, etc.
—A ribbon for every purpose—sashes, bows, girdles, millinery, trimmings, etc. All 5 to 9 inches wide. 27c.

CRETONNES
In a wonderful collection at 25c
CUSTOMERS compliment us daily over our choice assortments of cretonnes for
—Furniture coverings
—Draperies —Pillows
—Shirt Waist Boxes and
—Chair and Swing Covers
—Patterns span the earth and ages in their varied beauty. Reproductions of Old English tapestries vie with the gay colored designs of today. Pastoral scenes are here and verdure designs, roses, buds; quaint gobelin figures and others and others. All at 25c.

TICKING Is the Newest Thing for Skirts
FLOWERED ticking for summer skirts—you have no idea of their beauty until you see them made up. Look at them in the ready-to-wear—then come here and buy the same materials at 35c a yd. (Third Floor.)

Bon-Ton Corsets
The best and most perfect fitting corsets in the world! All women should wear the Bon Ton
Corsetieres trained to know figure-types will fit you with the Bon-Ton best suited to your figure.
Bon-Ton Corsets are $3 to $25

Mrs. Potts' Sadirons
The heavy, full-weight set, nickelplated; 3 irons, 1 handle, 1 stand. This set sells regularly at $1.25. Our price, per set... 79c

Wash Boilers
Regular prices, $1.45, $1.69, $1.89. Made of best quality tin plate, with heavy copper bottom, patent wood handles. Choice of any size, 7, 8, 9, for........$1.00

GARBAGE CANS
Heavy galvanized steel with strong handles and covers—
No. 000 ....45c
No. 00 ....55c
No. 02 ....75c
No. 03 ....85c
Extra large size..$1.49

$1.50 folding iron board, made of very best selected wood; price............ 98c

25c potato ricer, something that every home needs; price........... 15c

PERFECTION OIL STOVES
The best in oil burning stoves—
2-burner size $6.98
Cabinet $4.75 extra.
3-burner size $9.50
Cabinet $5.00 extra.
4-burner size $11.95
Cabinet $6.00 extra.
1-burner Ovens ...$2.25
2-burner Ovens ...$2.49

$5.00 ELECTRIC IRON
Guaranteed five years, weighs 5 1-2 pounds, detachable plug and six-foot cord. Sale price................ $1.98

BISSELL'S CARPET SWEEPER
The one that made Bissell famous; ball bearings, nickeled trimmings, with rubber bumpers. Value $4.50; our price $2.95

Ready-mixed Paints, Varnishes and Enamels..... 10c

Oil of Cedar Mops, 79c
Regular $1.50; price.............. 79c

$1.50 Casseroles 95c
White-lined, fireproof, mounted in heavy nickeled frame; regular price $1.50; sale price............... 95c

Ten Rolls of Toilet Paper . . . 25c

19c mop stick, with long handle and strong wire clamp; price 10c
39c parlor broom, 4-sewed made of good selected corn, price 19c
59c towel arm or kitchen rack, has eight arms, made of best selected wood, price .. 39c

WINDOW SCREENS
Hardwood frame, oiled finish—
Size 18 inches high, open to 38 inches........21c
Size 24 inches high, open to 27 inches........29c
Size 30 inches, open to 37 inches 35c
Size 36 inches, open to 45 inches 45c
Sherwood Metal Frame Screens
18 inches high, open to 33 inches 29c
24 inches high, open to 33 inches 39c
30 inches high, open to 37 inches 45c

WIRE NETTING
24 in. wide, 15c yd.
26 in. wide, 16c yd.
28 in. wide, 17c yd.
30 in. wide, 18c yd.
32 in. wide, 19c yd.
Bring in your measurements.

Selling all our sample lawn mowers at a greatly reduced price,
Were $4.50 to $12.00
Now $2.95 to $7.98

M. RICH & BROS. CO. M. RICH & BROS. CO. M. RICH & BROS. CO.

Dances at The Clubs

Argentine Club Dance

An enjoyable event of the week was the dance given by the Argentine club for members and their friends Friday evening at the club rooms in West End, which was attended by over sixty couples of the younger set.

The following chaperons were present: Dr. and Mrs. C. Edward Buchanon, Mr. and Mrs. N. A. Moore, Mr. and Mrs. F. E. Cunningham, Mr. and Mrs. W. R. Muller, Dr. and Mrs. W. A. Upchurch, Mrs. John Peel, Mrs. Warner Townsend, Mr. and Mrs. C. O. Burns, Mr. and Mrs. Howard R. Cook and Mr. and Mrs. George Vernon Savitz.

Among the young people seen dancing were Miss Alma Klump, of Columbus; Miss Katie Moore, Miss Peachy Henley, Miss Beulah Dell Harrison, Miss Katherine Webster, Miss Mable Rock, Miss Margaret Wallace, Miss Evelyn Moore, Miss Juliette MacKnight, Miss Marion Haskell, Miss Phoebe Kirk, Miss Florrie Wood, Miss Mable Whitney, Miss Eleanor Randolph, Miss Emma Mason, Miss Eloise Callahan, Miss Annie Lois Coleman, Miss Ruth Porter, Miss Lorena Brotherton, Miss Blanche Foster, Miss Julia Lewis, Miss Alma Klump, Miss Nell Crockett, Miss Majorie Dorris Glascow, Miss Kathleen Muller, Miss Dorothy Vigneaux, Miss Victoria Williams, Miss Margaret Henley, Miss Susie Hunter, Miss Eleanor White, Miss Nell Lowry Toy, and Miss Elzabeth Willis. Mr. J. Hines Lanier, Mr. Herbert H. Gorman, Mr. John L. Ryon, Mr. D. W. Stewart, Mr. Joseph T. Ragan, Jr., Mr. Richard G. Lawson, Mr. Edward R. Walker, Mr. Allan William Callahan, Mr. George E. Earnest, Mr. Sandy Russell, Mr. William L. Russell, Mr. Lawton Ellis, Jr., of Columbia, S. C., Mr. Ralph Davis, Mr. Luther Lyon, Mr. Arthur B. Everett, Mr. Ray Love, Mr. H. E. Collins, Mr. J. C. Meacham, Mr. Bernard Carroll, Dr. J. Frank Rhodes, Mr. J. T. Wilson, Mr. Donald Dudley, Mr. E. C. Smith, Mr. Charles H. Clement, Mr. A. C. Mayson, Mr. Tyè Carter Sanders, Mr. Joseph L. Hollowell, Mr. Charles J. Goode, Mr. Mallon Sheffield, Mr. James Edwin Coleman, Mr. Joseph G. Camp, Jr., Mr. Jack Stoy, Mr. B. G. Roberts, Mr. Warren Adair, Mr. Julian Forbes, Mr. C. Dean Smith, Mr. John Tillman Elder, Jr., Mr. Paul Millian, Mr. James A. White, Mr. Leonard McClair, Mr. John Washington Hill, Mr. Edgar Marion Morris, Mr. Edward R. Butler, Mr. William S. Williams, Mr. Lowndes McCaa Lippitt, Mr. Norman L. George, Mr. McIntosh Burns, Mr. William B. Tanner, Jr., Mr. Hugh Edward Hill, Mr. Erwin Brown, Mr. Milton Jones, Mr. Randall G. Satterwhite, Mr. Fred C. Cameron, Mr. H. Colquitt Mitchell, Mr. W. Thomas Laird, Mr. Guy S. Edmondson, Mr. Ross H. Haines, and Mr. Clarence W. Harrison.

On next Tuesday evening there will be held a general meeting of the entire membership of the Argentine club at the S. V. D. Fraternity room, in the Moore building, 10 1-2 Auburn avenue, to be called to order at 8 o'clock. As officers and directors for the last six months of this year are to be elected at this meeting, it is to the interest of every member to be present.

The next regular dance of the Argentine club will be held on Friday evening, June 25, at the club rooms in West End. This will be the last affair under the direction of the present administration, and will be for members of the Argentine club exclusively, no courtesy cards being issued except to those who have made application for membership and are on the waiting list.

Plans are being made for a large dance on Monday evening, July 5, in commemoration of the signing of the Declaration of Independence by the United States, and this Fourth of July dance promises to be an event of the summer for the younger set.

Vesper Club Dance

The Vesper Club will give a dance Friday evening in honor of Miss Edith Brisbane, of St. Louis, and Miss Ellen Roddy, of Knoxville, the guests of Miss Nina Neal and Miss Marion Neal.

The chaperons will be Mr. and Mrs. C. V. Rainwater, Mr. and Mrs. Kenyon Perry, Mr. and Mrs. L. L. Shivers, Mr. and Mrs. Walter Dunn, Mr. and Mrs. Ed. Davidson, Mr. and Mrs. R. S. Abbott, Mr. and Mrs. C. E. Tandy, Mr. and Mrs. George R. Black, Mr. and Mrs. Carroll McGaughey, Mr. and Mrs. W. R. Bean, Mr. and Mrs. Claud Frederick, Mr. and Mrs. H. M. Atkinson, Mr. and Mrs. S. C. Dobbs, Mr. and Mrs. J. P. Allen, Mr. and Mrs. M. L. Thrower, Mr. and Mrs. Homer Park, Mr. and Mrs. Ross Isom, Mr. and Mrs. Jack Farr, Mr. and Mrs. Mason, Mr. and Mrs. Forrest Adair, Mr. and Mrs. J. G. Isom, Mr. and Mrs. C. E. Bennet, Mr. and Mrs. Julian Chase, and Mr. and Mrs. V. F. Nicholson.

Terpsichorean Club Dance

The Terpsichorean club gave a dance Friday evening at the Vesper club rooms, in honor of Miss Wyolene Nance, of Arlington, and Miss Laura Chamberlin, of Knoxville, Tenn.

The chaperons of the evening were Mr. and Mrs. C. E. Bennett, Mr. and Mrs. L. Goff, Mr. and Mrs. Marshall Walker, Mr. and Mrs. E. E. Cunningham, Mr. and Mrs. W. R. Muller and Mr. and Mrs. N. A. Moore.

Those present were Miss Evelyn Arnold, Miss Emma Moore, Miss Lucy Elder, Miss Marion Gray, Miss Marie Oliver, Miss Thornton Clarke, Miss Idelia Anrews, Miss Irine Hollis, Miss Thelma Thomas, Miss Louise Collins, Miss Wyolene Nance, Miss Margaret Bramlett, Miss Ruth Atkinson, Miss Nona Goodwyn, Miss Mae McMillan, Miss Pauline Hill, Miss Maude Rolleston, Miss Laura Chamberlain, Miss Bessie Mims, Miss Pricilla Rose, Miss Tommie Purdue, Miss Lillian Downing, Miss Mary Agricola, Miss Teresa Young, Miss Isa Paris, Miss Louise King, Miss Marjorie Reynolds, Miss Lucile Daley, Miss Wanderley West, Miss Martha Bloodworth.

Mr. Fred Jones, Mr. Charles E. Kruger, Mr. J. E. Walters, Mr. Allen Gray, Mr. John Dobbs, Mr. John Wood, Jr., Mr. Lawrence Sain, Mr. M. Clayton Daniel, Mr. W. T. Clower, Mr. Lee Gordon, Mr. Homer P. Bramlett, Mr. B. K. Godfrey, Mr. J. C. Latimer, Mr. Howard L. Smith, Mr. W. R. Kane, Mr. Walter Chambers, Mr. Clement Callahan, Mr. Ralph Barker, Mr. Clarence Hame, Dr. Fred Curtis, Mr. Irwin Wilson, Jr., Mr. Leonard Sain, Mr. John Hargrave, Mr. Cooledge Newcomer, Mr. Phin Clower, Mr. Walter J. Bone, Jr., Mr. Calhoun Smith, Mr. Wilbur Johnson, Mr. Claude E. Daley, Mr. Esten Grimm, Mr. C. C. Seleskey, Mr. Charles Gray, Mr. J. Preston Goss, Jr., Mr. Jack Foster, Mr. L. M. Dugger, Mr. J. S. McCreight, Mr. Carl Taylor, Mr. A. M. Moselley, Mr. Henry S. Smith, Mr. Eugene Burke, Mr. Frank Burel, Mr. Hal S. Daniell, Mr. Ben A. Rudolph, Mr. M. A. Ewing, Mr. H. C. Jones, Mr. J. M. Norman, Mr. Wallace Rhodes, Mr. L. G. Watters, Mr. E. C. Green, Mr. C. P. McDowell, Mr. Wisdom Goree, Mr. John Sutton, Mr. Charles W. Yune, Jr., and Mr. J. D. Hudson.

The tea dances are given at the club rooms every Saturday afternoon from 5 to 7 o'clock.

MEMBERS OF GRADUATING CLASS

MISS NELLIE BYRD MORRIS AND MISS LENOIR LEWIS.

Talented members of the graduating class of Miss Hanna's school. Both young girls took prominent part in the play given at the Atlanta theater during the latter port of May.

Picnic Dance

Mr. Louie Elmo Lanford entertained relightfully at a picnic dance last Wednesday evening in the pavilion at Grant Park. Those present were Miss Thelma McCollum, Miss Helen Irving, Miss Marjorie Dickert, Miss Roberta Butcher, Miss J. C. Harris, Miss Ruth Chambers, Miss Cary Singleton, Miss Marie Webb, Miss Dolly McKee, Miss Alfraida Butcher, Miss Mary McAfee, Miss Marie Martin, Miss Dixie Hargis, Miss Alba Hargis, Miss Elizabeth Gresham, Miss Leslie Hartley, Miss Helen Grigolite, Miss Helen Dixon, Miss Myrtis Etheridge, Miss Agnes Owens, Miss Inex Pirkle, Miss Florence White, Miss Emily Baldwin, Miss Berta Sanford, Miss Nellie Evans, Miss Bernice Pirkle, Miss Helen Nesbit, Miss Cornelia Culver, Miss Emma Mae Venable, Miss Mary Barnett, Miss Ruth Wilcox, Miss Lois Wilcox, Miss Blanche Gaudine, Miss Lola Gaudine, Miss Muriel Mullinaux, Miss Ruth Cameron, Miss Donnie Millinaux, Miss Lizzie Lou Davis, Miss Opal Perkins, Miss Thelma Etheridge, Miss Floy Belle O'Bear, Miss Edith Irving, Miss Jewel Folks, Miss Beatrice Brown, Miss Carrie Ellison, Miss Laura West, Miss Beatrice Ellison, Miss Sarah Webster, Miss Mary Turner, Miss Turner, Mr. Harold H. Armstrong, Mr. H. L. Singleton, Mr. W. E. Dunn, Jr., Mr. K. C. Stephenson, Mr. E. G Gailmard, Mr. C. Faust, Mr. Donald Dudley, Mr. J. C. Cook, Mr. S. R. Stevens, Mr. C. A. Stephenson, Mr. W. J. Lightfoot, Mr. John T. Elder, Jr., Mr. Clarence W. Harrison, Mr. Norman E. George, Mr. W. Thomas Laird, Mr. Mr. H. R. Hannah, Mr. W. A. Massey, Mr. A. D. Barber, Mr. Guy N. Edmondson, Mr. D. M. Akins, Mr. J. A. Bize, Mr. Arnold Milner, Mr. W. T. Hammond, Jr., Mr. Aaron Cohen, Mr. Paul Leonard, Mr. Wylie Sutton, Mr. John Welsh, Mr. Wylie Trussell, Mr. Sydney Dunn, Mr. Lester Gable, Mr. Julian Jernigan, Mr. Dobbs, Mr. Furlow Smith, Mr. Paul Malions, Mr. Charles E. Kreuger, Mr. Louis Sharpe, Mr. Clay Harbison, Mr. Lawrence D. Mullins, Mr. Ray Love, Mr. Candler Hargett, Mr. Paul T. Logan, Mr. Frank Holbrook, Mr. Elkin D. Rice, Mr. Emory Gross, Mr. Edward S. Cook, Mr. George R. Mend, Mr. C. D. Oslin, Mr. W. A. Little, Mr. Robert K. Thrower, Mr. Dan Stevens, Mr. Earl Wallace, Mr. Roy Beavers, Mr. Greer Beavers, Mr. Walter Baldwin, Mr. Linton Floyd, Mr. Newton Thomas, Mr. Charles E. Quarles, Mr. Peeples, Mr. Dobbs, Mr. George Haines, Mr. Leon Barnett.

The chaperons were Mr. and Mrs. G. Wharton Clayton; Mr. and Mrs. J. M. Callaway, Mr. and Mrs. Paul N. Estes, Mr. and Mrs. H. W. Tomlinson; Mr. and Mrs. John B. Grant and Mrs. Newport A Lanford.

Blakely Social News

BLAKELY.—On Wednesday afternoon, Mrs. C. C. Tarver was hostess of a pleasant entertainment.

Miss Harper left Monday for her home at Decatur after a several weeks' visit with Mrs. W. S. Strong.

Mrs. N. M. Cox is spending some weeks at Marietta.

BEFORE the Reception, the Dance, the Tea, the Dinner, Use

Hid

A Perfect Deodorant

Hid is a white, greaseless and odorless cream which, when applied gently into the skin, under the arms or on any part of the body, will instantly purify and deodorize, banishing all unpleasant odors due to perspiration. Price 25c.

PREPARED BY

Jacobs' Pharmacy

ATLANTA, GA.

Opening Dance at Wigwam

Among those who attended at the opening dance of the Wigwam Saturday were: Mrs. C. D. Pepper and Miss Susie Park, Atlanta; Mr. Malcolm Johnston, Marietta; Mr. and Mrs. V. F. Nicholson, and party, Atlanta; Mr. F. J. Merriam and Mr. S. W. Baldwin, Atlanta; Mr. N. S. Harris, Macon; Mr. and Mrs. D. W. Jeter, Macon; Mr. and Mrs. C. H. Benks, and Miss Boone, Atlanta; Mr. and Mrs. W. O. Kinney and family, Macon; Mr. and Mrs. H. M. Stanley, Columbus; Mr and Mrs. and Miss Wiseberg, Atlanta; Mr. and Mrs. C. Larrison, Miss Maud Nacy, Mr. E. A. Horne, and Mr. O. S. Norton, Macon; Mr. and Mrs. W. R. Muller and Mr. and Mrs. E. E. Cunningham, Atlanta; Dr. and Mrs. W. E. Lambright and Mrs. W. M. Fain, Atlanta; Mr. and Mrs. Berry Poole and son, Mrs. W. M. Weathers, Mr. and Mrs. T. F. Gray, Mr. M. Felton Hatcher, Macon; Mr J. B. Williams, Nashville; Mr. J. I. Armette, and Mr. T. A. Acrre, Jr., Albany; Mr. Leonard J. Grossman, Miss Estelle Saul, Atlanta; Mr. and Mrs. C. W. Johnson, and Mr. W. C. Kelly, Atlanta; Mr. R. M. Renson, Mr. C. F. Bradley, Misses Hamlin and Randall, Macon; Prof. W. O. Cheney, Atlanta; Mr. H. Kaplan, Mr. L. Silverman, Atlanta; Mr. J. H. Hirch and family, Mr. Sig Montag and family, Atlanta; Mr. and Mrs. J. Aarons, Macon; Mr. and Mrs. J. H. Stafford, Macon; Mr. F. J. Lalwre and Mr. Robert Johnson, Atlanta; Mr. Frank W. Burr and wife, Mr. W. R. Carmichael, Jackson; Mr. C. C. Brooks, Covington; Mr. C. H. Spencer, Tampa, Fla.; Dr. J. E. L. Johnson and Dr C. C. Frederick, Lizzela; Dr. O. H. Weaver, Dr. Guy Massenburg, Dr. Charles Harwell, Dr. J. R. Branch, Dr. and Mrs. Stapler, Macon; Mrs. B. Saundes Walker, Macon; Mr. and Mrs. J. R. Griffin, Eatonton; Misses Fraley, Milledgeville; Dr. R. H. Stovall, Macon; Mr. J. W. Furlow, Americus; Miss Sarah Louise Furlow, Jackson; Dr. H. W. Copeland, Jackson; Dr. J. Lee Byron, Jackson; Dr. C. W. Williams, Forsyth; Dr. I. H. Adams, Macon; Dr. J. M. Thomas, Griffin; Dr. R. Gunter, Jackson; Mr. G. L. Dixon, Macon; Mr. J. A. Alexander, Atlanta; Prof. and Mrs. J. C. Pinon, Macon; Mr. R. N. Hardeman, Gray; Miss Jane Stanfield; Mr. Hugh Mallet, Jackson; Mr. George S. Roach, Moultrie; Mr. John C. Kennedy, Savannah; Mr. L. O. Linton and wife, Augusta; Mr. L. O. Benton and party, Monticello.

For Sweet Charity's Sake

The Geraldine club, organized for the purpose of giving a scholarship to some little girl who otherwise would not receive an education, will sell tickets for the Strand picture show and will receive a liberal per cent on all tickets disposed of, which will be good on any day of this week.

Those desiring to help the worthy cause will please purchase tickets from any of the following young ladies: Miss Helen Stewart Jones, Miss Mignon McCarty, Miss Aurelia Speer, Miss Laura Cowles, Miss Sallie Cowles, Miss Adrienne Battey, Miss Mary Hines, Miss Cobbie Vaughan, Miss Elizabeth Dunson, Miss Gladys Dunson, Miss Antoinette Kirkpatrick, Miss Edith Kirkpatrick, Miss Clifford West, Miss Winnie Perry, Miss Penelope Clark, Miss Aimee Hunnicutt, Miss Mary Robinson, Miss Nell Prince, Miss Delores Bellinger, Miss Mary Blalock, Mrs. Wallace Daniel, Mrs. William Candler and Mrs. Edward Lewis.

The Utopian Club Dance

The Utopian club will give its next regular dance in their rooms at the corner of Gordon and Lee streets Wednesday evening, and hereafter on the first and third Wednesday of the month.

The chaperones will be Mr. and Mrs. W. R. Bean and Mrs. R. P. Becht, Mr. and Mrs. W. R. Muller, Mr. and Mrs. Frank B. Jamison; Mr. and Mrs. Myers Loveless, Dr. and Mrs. W. A. Upchurch, Mr. and Mrs. S. P. McEachern; Mr. and Mrs. W. R. Bush; Mr. and Mrs. J. C. Gorman, Mr. and Mrs. E. H. Mathews, Mr. and Mrs. E. C. Wilkerson, Mr. and Mrs. Ted Gary, Mr. and Mrs. Charles Shore, Mr. and Mrs. H. J. Carr, Mr. and Mrs. Lee McHan, Mr. and Mrs. F. M. Brotherton and Mr. and Mrs. J. Russell Porter.

J. P. Allen & Co.

Sale of Women's Shoes

Monday

$1.50

51-53 Whitehall St.

ANNOUNCEMENTS

CLUB NOTICE

The 1914 Embroidery club will meet Wednesday afternoon, at the residence of Mrs. J. S. Boardman, 27 West End Place, at 4 o'clock.

INDUSTRIAL ARTS CLUB

The Industrial Arts club of Inman Park will meet Tuesday, June 15, at 3:30 o'clock, with Mrs. Lelia Redwine at her home, 6 Hampton terrace, Kirkwood.

WOMAN'S MISSIONARY SOCIETY

The Woman's Missionary society of the Inman Park Methodist church, will hold a literary meeting at the church Monday, June 14, at 4 o'clock. A full attendance is desired.

PSYCHOLOGICAL SOCIETY.

The Atlanta Psychological Society will meet Sunday afternoon at 3:30 o'clock in the convention hall of Ansley hotel. Mrs. Edward J. Graham, of New Orleans, will speak before this society on "Unity and Brotherhood." All interested are cordially invited to this meeting.

ATLANTA CHAPTER.

The Atlanta chapter D. A. R. will meet Tuesday afternoon at 5 o'clock at the Craigy House in celebration of Flag Day. A call meeting of the executive board will be held at 4 o'clock. Dr. Thornwell Jacobs will make a patriotic address.

SHOWER FOR HOSPITAL.

The local meeting of the Missionary society of Inman Park Methodist Episcopal church will be held Thursday at the residence of Mrs. Joseph L. Dennis, 104 Moreland avenue. This is also the meeting of the auxliary to Wesley Memorial hospital. Arrangements will be perfected for the "Linen Shower" to be held at the hospital Thursday, June 29. All ladies are asked to bring their dues to the hospital auxiliary, and to come prepared to sew on the quilt being made for the "shower," and also contributions of linen, in the way of sheets, towels, spreads, doilies, etc. Table scarfs or crockery.

JOSEPH HABERSHAM CHAPTER.

The Joseph Habersham chapter D. A. R. will hold their flag day exercises at East Lake June 14 at 3:30 p. m. There will be a short business session before the program begins.

PIEDMONT CONTINENTAL CHAPTER.

The Piedmont Continental chapter D. A. R. will hold their regular monthly meeting on Tuesday at 3:30 o'clock in the parlors of the Ansley hotel.

A special program has been arranged for flag day exercises. Friends of the chapter, Atlanta chapter and Joseph Habersham chapter are cordially invited to be present.

TO CELEBRATE BIRTHDAY.

The woman's auxiliary to the Wesley Memorial hospital will celebrate the 212th anniversary of John Wesley's birthday on June 28 with the annual linen shower for the hospital.

Gifts of linen or cash can be sent to the hospital, corner of Auburn avenue and Courtland street, on or before that date.

ALLIANCE MEETING.

The woman's alliance of the Unitarian church will hold their regular meeting Monday afternoon at 4 o'clock in the Sunday school room. Business of importance to be discussed.

All members urged to be present.

Club Meeting

Members of the Forget-Me-Not Fancy Work club spent a pleasant afternoon Thursday with Mrs. Roy Hopkins on Adair avenue.

The box supper at Lakewood on Wednesday evening was much enjoyed.

Next week the club meets with Mrs. Mattie Hopkins on Lakewood Terrace.

Locust Grove Social News

LOCUST GROVE, Ga.—Mrs. A. G. Combs and Miss Lorena Combs returned Tuesday from a visit to relatives in Albany.

Misses Margarett and Mildred Mahome left Monday for Macon, where they will visit Mrs. Foster.

Misses Estella, Allie and Willene Gardner and Mr. Foman Haws left Thursday for Indian Springs, where they will spend the summer.

Miss Coerlee Combs has returned home from Atlanta.

Miss Helen Davies has returned home after a visit to Mrs. Lawton Houser, of Elko.

Mrs. John L. Gardner spent the week end with Mrs. Charles Cork, of Macon.

Hogansville Social News

HOGANSVILLE, Ga.—Mrs. A. B. Anderson entertained at "42" last Friday afternoon.

Mrs. Wilbur Frederick entertained on Wednesday afternoon of last week at the home of her mother, Mrs. W. D. Zachry, the honor guest being Mrs. A. B. Zachry.

Mrs. Hawthorne Ware, of Geneva, Ga., is visiting her sister, Mrs. Lawrence Owens.

J.C.GAVAN

Picture Frames

Whether it's your diploma, your girl's diploma, your own photograph, or one of a friend or even a pretty fancy picture.

Oil painting or water color,

It Ought To Be Framed

Our work will please you. Pictures sent for and delivered promptly.

SOUTHERN BOOK CONCERN

(GAVAN'S)

71 Whitehall Street.

PUNCH POLISH MOP
PUNCH CEDAR OIL POLISH

ELKIN'S ELKIN'S

ELKIN DRUG CO.

The Rexall Stores

Main Store Five Points **ATLANTA** Branch Grand Opera House Building

Extra Special

Bouquet Jeanice Toilet Water, **$1.25**

Bouquet Jeanice Talcum Powder, **50c**

The greatest bouquet odor in America.

Extra Special

Rexall Sunburn Lotion— **25c**

Rexall Tan and Freckle Lotion— **25c**

Take Your Vacation at Our Expense

"TRAVEL ON SANITOL"-- FREE OUTING OR CASH

By special arrangement with the manufacturers we give with each Sanitol Toilet Article a "Sanitol Mile Card."

"Sanitol Mile Cards" are worth 3c, and will pay for one mile of Transportation on any Railroad or Steamship Line.

You may obtain a pleasant vacation trip by saving Sanitol Mile Cards; every one means one mile toward your trip, and will be redeemed for 3c cash. By using the entire line, consisting of **Tooth Paste, Tooth Powder, Face Powder, Face Cream, Liquid Mouth Wash, etc.**, you will soon have enough mile cards to pay for an extended trip, or you can use the cash for any purpose you desire. Choice of any of the above 25c Sanitol articles, for **19c**

Sanitol Mile Cards issued by this store will be redeemed in lots of ten or more at 3c each when accompanied by Sanitol Cartons or Slips.

Horlick's Malted Milk

50c size.... **34c**

$1.00 size.... **69c**

Hospital size.... **$2.75**

Limit one to a customer.

Free Introductory Offer

To Introduce Liggett's Cherry-Ade

We will give to each customer at our Soda Fount, one box of

MAXIXE CHOCOLATE COVERED CHERRIES **Absolutely Free**

Special Price on Jap-a-Lac

For refinishing your Furniture, Automobile, Woodwork, etc.

¼-pint 15c
½-pint 25c
Pint 45c
Quart 80c

35c Bottle of Castoria **19c**

One to a customer.

Wayne's Cedar Wardrobes

Absolutely preserve your clothes from moths and keep them in perfect shape.

65c, No. 2, 40 inches long 59c
75c, No. 3, 50 inches long 65c
$1, No. 5, 55 inches long 89c
$1.25, No. 6, 55 inches long $1.00

Vinol

The best Tonic known

$1.00

Per bottle.

INTRODUCTORY SPECIALS

Punch Mop—
Regular price....$1.00
Punch Cedar Oil Polish—
Regular price....$1.00
This sale, both for **$1**

The mop works like your shoulder—at any angle.

The Bathing Season's Latest

Fetching Bathing Caps

Made of fine pure rubber and will last many seasons.

35c to $2.50

Seasonable Preparations and Toilet Articles

35c to 50c Lot Nail Brushes for **25c**
50c to 75c Lot Hair Brushes for **39c**
50c Sempre Giovine **34c**
75c Pinaud's Lilac Vegetal **59c**
1 lb. Talcum Powder, Corylopsis or Carnation **25c**
New England Toilet Waters—Arbutus, rosebuds, Lily of Valley **50c**
25c Ammen's Prickly Heat Powder **15c**
25c Woodbury Facial Soap **17c**
Violet Dulce Dry Rouge, No. 18 ... **25c**

D'Artagnon Natural Rouge with puff, mirror top **35c**
P. & T. Panafien Rouge, with Powder Puff ... **25c**

Very Special

Arbutus Complexion Cream, a finishing cream to use before applying Face Powder, contains Peroxide-Hydrogen **50c**

Rexall Tooth Paste—Tooth Brush free ... **25c**

Elkin's Borothymol Tooth Wash **25c**
Tooth Brush free.
Kleinert's Waterproof Baby Pants Diaper Covers; 35c, special **19c**
Kleinert's Waterproof Baby Pants; 60c, spec. **39c**
Pullman Slippers—comfort for travelers ... **$1**
Honeymoon Bath Salts, equal to $1 grades ... **59c**
25 4711 Bath Salts **19c**
Violet Dulce Complexion Powder, Vanity size, mirror top and Powder Puff ... **35c**

ELKIN'S ELKIN'S

YOUNG MOTHER AND LITTLE SON

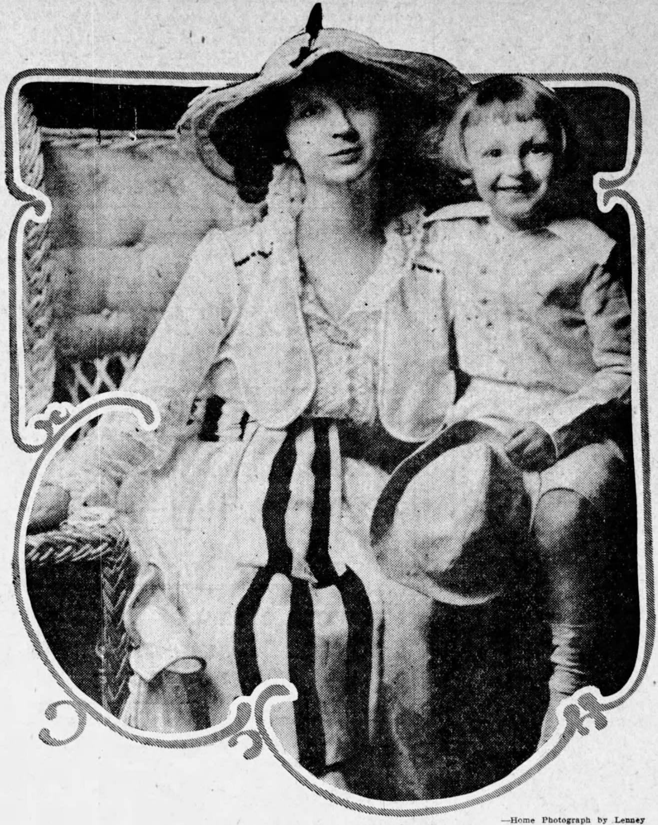

MRS. PAUL J, BAKER AND PAUL J. BAKER, JR.

—Home Photograph by Lenney

Personal Mention

—Among the out of town guests who will atend the wedding of Miss Louise King Black and Mr. John MacDougald which will be solemnized Wednesday evening at All Saints church are Mr. and Mrs. Ralph Peters Black, of Asheville, N. C., who arrive Monday to be with Mrs. Nellie Peters Black at her home on Spring street. Mr. Ralph Peters and the Misses Peters, of Garden City, are expected Tuesday and will be at the apartment of Mr. and Mrs. H. M. Atkinson in the Ponce de Leon during their stay, while Mr. Richard Peters, of Philadelphia, who will accompany the party from Garden City, will be with Mr. and Mrs. Edward C. Peters.

—Among the out-of-town guests in attendance at the marriage of Miss Jane Thornton and Mr. Alfred D. Kennedy, of Greenville, S. C., which will be solemnized Thursday evening at the residence of Mrs. Albert E. Thornton, on Peachtree street, will be Mr. and Mrs. Thomas Thornton, Mrs. J. P. Thornton, Mr. and Mrs. S. W. Thornton, Miss Margaret Banks and Mr. and Mrs. Henry Banks, of LaGrange; Mr. and Mrs. Kennedy, of Camden, S. C., and Miss Eliza Dancy and Mr. and Mrs. Douglas Carroll, of Baltimore.

—The many friends of Mr. and Mrs. Rutherford Lipscomb will regret to learn that their young daughter, Miss Virginia Lipscomb, is quite ill at their apartment in the Ponce de Leon. Miss Lipscomb was to have been a member of the house party being entertained by Miss Nellie Phinizy during the commencement gaieties in Athens but will be unable to attend.

—Miss Marjorie Weldon, the attractive young daughter of Mr. and Mrs. Frank Weldon, has returned from the Castle on the Hudson, where she has been attending college, and en route home was a guest at a house party given at the country home of one of her young schoolmates at Flushing, L. I.

—Mr. and Mrs. Douglas Carroll, of Baltimore, will arrive Tuesday and be guests at the Georgian Terrace until after the Thornton-Kennedy wedding. Mrs. Carroll was formerly Miss Amelie Hack, of Baltimore, who made many friends in the city during visits to Mrs. Clarence Haverty.

—Miss Elizabeth Tuller, who is attending college in Ohio, went to Indianapolis with her roommate for a house party, and before returning home will stop in Kentucky to attend commencement of Central university, where she is to be one of the maids at the carnival.

—The many friends of Mr. and Mrs. Allen Artley, of Savannah, the latter formerly Hiss Imogene Thorne, of this city, will regret to learn of the death of their little son which occurred suddenly in Savannah Saturday morning. Mrs. Artley is a daughter of Mr. Charles C. Thorn.

—Miss Ellen Wolff will leave Tuesday to visit Mrs. John Straton, of Norfolk, Va. Miss Mary McElmurray, of Waynesboro, left Friday for Athens to attend the Georgia commencement after being delightfully entertained as the guest of Miss Wolff during the past week.

—Mr. and Mrs. William Lowry Meador, who have been guests at Mrs. Cramer's home for a week, will take possession Thursday of Mrs. M. S. Robinson's home in Ansley Park for several weeks, during the absence of Mrs. Robinson and Miss Jan Robinson.

—Miss Mary Stewart was hostess at an informal dinner Friday evening at her home on Ponce de Leon avenue, in compliment to her guest, Miss Evelyn Juhan, of Macon, and Miss Buford Aiken, of Brunswick, the guest of Miss Marian Dunson.

—Mr. and Mrs. Clarence Haverty are chaperoning a number of young girls who are attending the commencement at Athens and included in the party are Miss Dorothy Haverty, Miss Alline Felder, Miss Elizabeth Hawkins and Miss Alice Muse.

—An event of artistic interest was the recital given by Mrs. Ephie E. Williams Tuesday evening, at her home on Peeples street. Assisting with the musical numbers were Mr. J. W. Marshbank, Dr. E. C. Buchanan and Miss Kate Blatteman.

—Mrs. Fred D. Chapman and daughter, Ellaine, of Chattanooga, Tenn., are visiting Mr. and Mrs. A. D. Lucke, in West End. They will leave in a few weeks to meet Mr. Chapman at St. Simons, where they will spend the summer.

—Miss Mary B. Wood, who has been visiting her sister, Mrs. R. C. Patterson, in Inman Park, will return to New York on Saturday and will be accompanied by her sister, Mrs. Garnett Wilkinson, who has been seriously ill for several weeks.

—Mr. Fairfax Harrison and Mr. Henry W. Miller will attend the commencement at the University of Georgia and will be the guests of Judge and Mrs. Hamilton McWhorter during their stay in Athens.

—Mr. and Mrs. William E. Saunders, Jr., of Philadelphia, are receiving congratulations on the birth of a daughter on June 6. Mrs. Saunders will be remembered as Miss Jessey Merrell, of Atlanta.

—Mrs. Frank Hardeman, of Athens, arrived Saturday to be the guest of Mrs. Emily MacDougald until after the wedding of Miss Louise Black and Mr. John MacDougald on Wednesday evening.

—Mrs. S. C. Dinkins and Miss Marie Dinkins left Saturday to attend the commencement exercises at Sewanee, Tenn., where Mr. Pat Dinkins will graduate from the University of the South.

—Mr. and Mrs. Robert Shope, of Santa Cruz, Laguera, Philippines, and little Miss Dorothy Vance Shope are guests of Mrs. Shope's parents, Mr. and Mrs. John Edmundson, in Inman Park.

—The many friends of Lieutenant Robert L. Meador will regret to learn of his serious illness at Columbus Barracks, Ohio. Mr. and Mrs. T. D. Meador left Saturday to be with their son.

—Mrs. A. B. Conklin and Miss Annie Maude Schuessler will leave Sunday for Flat Rock, N. C., to attend the commencement of Fleet school where Mr. Robert Schuessler is a student.

—Mr. and Mrs. Harvey M. Smith and Harvey Smith, Jr., left for Macon yesterday, where, after spending the summer at their country home in Alabama, they will locate permanently.

—Dr. E. C. Davis left Saturday for Rochester, Minnesota, and San Francisco, to attend the American Medical Association as delegate from the Medical Association of Georgia.

—Miss Grace Gaffney and Miss Ruby Gaffney, who are members of the faculty of the Douglas Normal college and the Mansfield Female college, have returned home for the summer.

—Mrs. W. R. Branham and son, Robert, are visiting the Panama-Pacific exposition and later will visit Los Angeles and other points of interest before their return home.

—Mrs. J. W. Minson and young son Julian Harold, of Richmond, Va., are the guests of Mr. and Mrs. G. W. Eaves, in West End, Mrs. Minson was formerly Miss Ada Eaves.

—Mrs. C. T. Stealey and little daughter, Mary Catherine, of Clarksburg, W. Va., are the guests of Mrs. Stealey's mother, Mrs. Lucy Womack, on Whiteford avenue.

—Miss Willie Moon, of Chattanooga, has returned to her home after attending the reunion at Richmond, where she was sponsor for the Sons of Veterans of Tennessee.

—Mr. and Mrs. Warren Clyde Drummond and little sons, Warren, Jr., and Richard, have returned home after a visit to Mrs. Jack Brandewie, in San Antonio, Tex.

—Miss Mary Rice and Miss Caroline Hamilton, of Columbus, Miss., are being delightfully entertained as the guests of Mr. and Mrs. William D. Overby, in Danville, Va.

—Dr. and Mrs. Dunbar Roy left Saturday for Chicago, where Dr. Roy will attend the national convention of ear and nose specialists which meets there June 15-16.

—Mr. George C. Spier, Mr. Robert Melone and Mr. Percy Shivers left Thursday for Tybee Beach, to attend the convention of the Cotton Seed Crushers' association

—The friends of Mr. and Mrs. Paul J. Northern and family will regret to learn of their change of residence from 100 Lucile avenue to Chattanooga, Tenn.

—Mr. and Mrs. Clifford Moor and daughter, Mary Katherine, of Fort Worth, Texas, are visiting Mr. G. W. Moor, at his residence on Peachtree road.

—Mrs. S. Lesser, of Augusta, Ga., is spending a few days with Mrs. Daisy M. Cohen, at 447 1-2 Washington street, en route to the Panama exposition.

Mr. and Mrs. Marvin K. Butler, whose marriage was an event of the past week, are at home with Mrs. John I. Miller, at her home on Spring street.

—Mrs. Oscar. Kutscher, Miss Mabel Kutscher, and son, Francis, leave Monday for Bridgeport, Connecticut, where they will spend the summer.

—Miss Lucy Hammell, of Jonesboro, who has been spending the week as the guest of Miss Agnes Connally, in Conyers, has returned home.

—Miss Louise Love, who has been visiting her uncle, Consul W. F. Boyle, at La Ceiba, Honduras, for the past month, has returned home.

—Mrs. J. D. Moreland and Mrs. D. G. Sadler, of Grantville, are the guests of Mrs. B. M. Braswell at her home on Park street in West End.

—Mrs. Charles S. Hudson, of Jacksonvile, Fla., formerly Miss Bertha Ballew, is the guest of Mr. and Mrs. J. G. Watters, on Durant place.

—Miss Louise Welborne entertained at a matinee party Friday afternoon at the Forsyth in compliment to her guest, Mrs Peacock.

—Mrs. Fred M. Muller and little son, George Whitaker, have returned from Cuba, Miami and other points of interest in Florida.

—Miss Lillian Thomas, of Columbus, Ga., is being delightfully entertained as the guest of Miss Inez Harper, Colonial Hill.

—Miss Tommie Poole entertained at a miscellaneous shower Saturday afternoon in honor of Miss Helen Blake, a bride elect.

—Mrs. Hugh V. Fudge and daughter, Miss Betty Fudge, who spent the winter in Florida are in Saluda, N. C., for the summer.

—Mr. and Mrs. Hilliard Spalding will attend commencement in Athens and will be with Mr. and Mrs. J. S. Stewart.

—Mrs. C. J. Christensen left Friday for Pittsburg, and before returning home will visit Niagara Falls and New York.

—Mrs. Joe Griffin and little daughter Edna, have returned to their home in Temple, after a visit to Mrs. John Stone.

—Judge Livingston McClelland and family are spending the week at their country home near Stone Mountain.

—Miss Juliette O'Donnell, of New Orleans, is visiting her sister, Mrs. Eb T. Williams, at 80 West End avenue.

—Mr. H. W. Duggan is spending the week end at Pablo Beach, Fla., from where he will go to Valdosta.

—Mr. and Mrs. Thomas B. Patten left Saturday to spend several weeks with relatives at Nashville, Tenn.

—Miss Minnie Carroll, who has been visiting relatives, will return Monday to her home in Washington City.

—Miss Eliza Dancy, of Baltimore, arrived Saturday to be the guest of Miss Jane Thornton for the week.

More Personals on Page Six

AFTERNOON TEA

Giving grace to domesticity, the Silver Tea Set is particularly acceptable to the June bride.

In ours we feature quality, beauty and moderate price.

DAVIS & FREEMAN, Jewelers
47 Whitehall Street

Vacation Luggage Sale, From Factory to You

Trunks, Bags and Suit Cases

20% to 40% Off

Roller Tray Trunks—
$8.50 to $35.00

Wardrobe Trunks—
$15.00 to $62.50

Steamer Trunks—
$3.50 to $20.00

General Utility Trunks—
$2.50 to $20.00

Ladies' Hat Trunks—
$5.00 to $20.00

Dress Tray Trunks—
$10.00 to $25.00

Suit Cases—
75c to $35.00

Leather Bags—
$1.00 to $27.50

ATLANTA RETAIL MERCHANTS ASSOCIATION TRUE VALUES

All kinds of repairing on Trunks, Bags and Suit Cases. We send to all parts of the city for repair work. Sample Cases made to order.

ROUNTREE
Trunk & Bag Co.
W. Z. TURNER, Manager. 77 WHITEHALL STREET.

You above all must be satisfied.

Our products guaranteed 7 years.

All agents and dealers selling Rountree products throughout the United States are able to give the same advantages.

KODAKERS

If you are as particular as I am the men in OUR OWN Laboratory will give you satisfactory work.

We enjoy the largest *amateur photographic developing business in the South* by producing every day splendid prints. Cyko paper only, roll films developed free. Write for price list.

E. H. CONE, Inc., (2 stores) ATLANTA, GA.

KEELY'S KEELY'S KEELY'S

Tomorrow's Specials
In Our
Wash Goods Annex

Novelty Bourettes	19c	49c Value: Fast Colors.
Half Silk Crepe de Chines	49c	Worth much more than 49c.
Printed Silk Crepe	19c	A Forty-Nine-Center.
Dainty Floral Rice Voiles	35c	They sell very, very fast.
Genuine St. Gall's Swiss	19c	In colored novelty designs.
Novelty Stripe Voile	25c	Was 39c quality.
Floral Silk Striped Crepes	19c	Very dainty designs.
Half Silk Shirtings	50c	An unusual offering.
Floral Japonika Silks	19c	Regular Thirty-Nine Cents Yd.
New Awning Stripe Voiles	25c	A shipment has just arrived.
Dainty Emb'd Swisses	19c	New in designs, fast in color.
Novelty Cotton Ratines	25c	$1.00 values; on sale Monday.
81x90 Security Sheets	59c	Regular 70c value.
New Tub Crepes	19c	Regular 50c value.
Sheer 38-inch Cotton Voiles	15c	In conventional and floral patterns.
New Shirting Percales	12½c	The celebrated Punjab quality.
New Bates Ginghams	12½c	Very fast in color, very durable.
New Holly Batiste	12½c	Neat stripes and floral patterns.
New Stripe de Soie	50c	White and black effects.
81x99-inch Security Sheets	69c	Regular 80c value.
Dainty Floral Dimities	7½c	Worth just double.
Printed Crystal Batiste	10c	Pretty patterns, fast colors.
White Gabardines	50c	Stylish for Skirts.
Palm Beach Cloth	35c	Pure white, 36-in wide.
Linen Crash Suiting	$1.25	Tan or blue, 46-in wide.
$1.50 Embroidered Voiles	89c	White grounds and colored designs.
$1 English Crash Suiting	75c	Pure white, 44-in wide.
$2.50 Hand Loom Voiles	$1.49	New designs, 42-in wide.
$1.50 Cotton Crash Suiting	89c	Navy, Helio and Blue.
Chiffon Voiles	39c	Embroidered designs on white.
White Embd. Swisses	63c	Neat designs, $1.00 yard.
49c Quality Ratines	25c	36-in in pure white.
90c Linen Suiting	69c	90 inches wide.
French Nub Crepes	49c	Pure white, $1.25 value.
French Seed Voiles	35c	40-in wide, fine and sheer.
$1.25 Crepe Linen	75c	46-in wide, blue or pink.
50c Novelty Voiles	35c	Pure white, plaids and stripes.
75c Linen Crash	25c	A broken assortment of colors.
Emerald Lawn	19c	Usually 25c quality.
49c White Plaids	25c	Pure Irish Linens.
Pajama Checks	10c	A standard at 15c yd.
Flaxons 25c Quality	20c	36-in wide.
Linen Suitings	50c	54-in. wide, 75c quality.
Golfine Crepes	89c	$1.25 value, for skirts and dresses.

KEELY CO.

PERSONAL MENTION

Mrs. F. L. Ginsburg and sister, Miss Mollie Jacobson, will leave today to visit New York and Boston.

—Miss Adelaide Callaway left Saturday for Washington City to visit relatives and friends.

—Mrs. Sidney Chamberlain is the guest of her daughter, Mrs. Wallace Miller, of Macon.

—Mr. Charles Ansley, of Americus, is spending the week with his uncle, Mr. Eustace Speer.

—Mr. and Mrs. Fred Houser are at the New Washington hotel in Seattle, Washington.

—Miss Minnie Jackson left Saturday to spend several weeks with relatives in Dalton.

—Mr. and Mrs. James W. Thompson are the guests of relatives in Seneca, S. C.

—Miss Ernestine Lancaster is visiting relatives in Chattanooga, Tenn.

—Mrs. Barry Wright and little daughter, M. A., have returned to Rome.

—Miss Jessie McGregor, of Athens, is the guest of Miss Janie Zackery.

—Mrs. V. P. Heath, of Macon, is the guest of Mrs. T. R. Harmon.

—Mr. and Mrs. Carl Faires are in Saluda, N. C., for the summer.

—Miss Dorothy Fain returned Saturday from Smith college.

—Mr. J. M. Skinner has returned from a trip to San Francisco.

—Miss Louise Bradbury is ill at her home on Spring Street.

—Bishop C. K. Nelson is spending the week-end in Macon.

—Mr. Walter Branham has returned from Oxford.

Decatur Social News

DECATUR.—Mrs. N. P. Pratt has returned from Roswell.

Miss Ruth Postum left Tuesday for her home in Montgomery, after a visit to Miss Ellen Browder.

Mrs. Ida G. Ramspeck is the guest of relatives in Rome.

Miss Treadwell is visiting her sister, Mrs. Fraulolin.

Mrs. Sam Hurst, of Perry, is the guest of Mrs. E. K. Hunter.

Mr. and Mrs. J. A. McCrary have returned from Tennille.

Mr. Allen Moore, of Washington, N. C., is the guest of Mrs. Dan Fowle.

Miss Susie Christie has returned from the Georgia Normal at Milledgeville.

Miss Evelyn Pratt will leave the last of the month for Montreat, N. C.

Mrs. W. A. Ozmer entertained informally at a dancing party Thursday evening.

Mrs. Simpson has returned from a visit to her mother, Mrs. Baker, in Roswell

An interesting event of Tuesday evening was the marriage of Miss Catherine Ripley and Mr. Edward Terrell at the home of Dr. and Mrs. Ripley on Clairemont avenue.

Miss Maud Stanley has returned from Macon.

Mr. and Mrs. Charles Harmon, of Atlanta, are spending the summer in Decatur.

Miss Kirby Willingham, of Kirkwood, visited Miss Frankie Thomson last week.

Misses Lula and Katie Lucia Sams are in Athens.

Mr. Eugene Wilson, Mr. Marion Wilson and Mr. Clifford Wilson returned from Savannah Tuesday.

Miss Thyrza Askew is the guest of Mrs. Charles McKinney.

Miss Lois Brooks has returned from Lithia Springs, where she was the guest of Miss Frances Kennedy.

Miss Pauline Pearce, of New York, is the guest of Mrs. W. E. McCalla.

Mrs. John Montgomery and Miss Mary Will Montgomery have returned from a visit to relatives in Lawrenceville.

Miss Noble Clay has returned from Indian Spring.

Miss Jane Hamilton is visiting in White Plains, Ga.

Miss Lila Stanley, of Louisiana, is the guest of Mrs. H. L. Graves.

Miss Hallie Alexander has returned from Lake Bennett.

Mr. Henry Earthman left Tuesday for Tennessee.

Miss Gertrude Brown is the guest of Mr. and Mrs. Alston Brown in Florida.

Mr. and Mrs Hugh Trotti leaves this week for South Dakota.

Mrs. F. G. Browder was hostess for the Adams street sewing club Wednesday afternoon.

Mr. and Mrs. H. G. Hastings left last week for San Francisco, Cal.

Mrs. Connor Ripley, Miss Mattie Belle Ripley, Mrs. Alice Billups, and Mr. Lanier Billups leave soon for California.

Miss Marie Pearce has returned from Dahlonega.

The Misses Jarnigan will be hostess for the Agnes Lee Chapter of the U. D. C., Friday afternoon.

Mrs. Henry Earthman entertained the Young Ladies' Bridge club Wednesday afternoon.

A delightful affair of last week was the dance given at the Decatur Athletic club in honor of Miss Katherine Ripley and Mr. Edward Terrell.

An event of interest was the marriage of Miss Dave Marchman and Mr. George Gibbs which took place at the home of the bride's in The Rock, Ga., Saturday.

Austell Social News

AUSTELL.—Dr. E. G. Griffin and mother, of Atlanta; Mr. and Mrs. John F. Mobley, of Atlanta, were recent guests of Mr. Jess Humphries and family.

Mr. Dewitt Butler is visiting in Austell.

Mr. Irvine Foot is visiting in Austell.

Mrs. Lizzie McNabb was the recent guest of Mrs. C. H. Winters and family.

Mr. and Mrs. R. Mather and family motored to Chattanooga for a week recently.

Mrs. J. M. Strickland was hostess to the Civic club at its business meeting this week.

Mrs. G. H. Woodall spent a few days at Fairburn the past week.

Mrs. J. M. Strickland and Miss Mary Strickland spent several days at Tallapoosa last week.

Mrs. L. M. Scott is visiting in Washington, D. C., and Virginia.

Mr. and Mrs. A. E. Rosenbusch have taken possession of their new home at Inman Park, Atlanta.

Mrs. B. H. Veal has returned home after a few days' stay in Atlanta.

Mrs. J. W. Westmoreland chaperoned the following young people on a picnic at the shoals last Friday: Misses Lizzie and Pearl Winters, Bert and Lila Smith, Louise Westmoreland, Lucy Veal, Ruth Shelverton, Ruth Humphries. Messrs. Sam and Tom Donnelly, of Atlanta; Grady Winters, Paul Strickland, Cecil Scott, Irvine Foot, of Atlanta; Fred Humphries.

Miss Lenora Vansant, of Atlanta, spent Sunday with her sister, Mrs. Charlie Rutherford.

Dr. T. FELIX GOURAUD'S
Oriental Cream
OR MAGICAL BEAUTIFIER

PURIFIES as well as beautifies the skin. No other cosmetic will do it.

Removes Tan, Pimples, Freckles, Moth Patches, Rash and Skin Diseases, and every blemish on beauty, and defies detection. It has stood the test of 66 years, and is so harmless we taste it to be sure it is properly made. Accept no counterfeit of similar name. Dr. L. A. Sayre said to a lady of the hautton (a patient): "As you ladies will use them, I recommend 'Gouraud's Cream' as the least harmful of all the skin preparations." At Druggists and Department stores
Ferd. T. Hopkins & Son, Props., 37 Great Jones St., N. Y. C.

FAMILY GROUP IN ARTISTIC POSES

—Photo by Thurston Hatcher.

Hrs. Lute Hunnicutt and attractive young daughters.

Mrs. Hunnicutt was formerly Miss Claire Ridley, the oldest daughter of Dr. Robert B. Ridley and is one of the most popular young matrons in Atlanta society.

The elder little daughter, Mary Cobb, is named for her maternal grandmother, the late Mrs. Robert Ridley, who is remembered as the beautiful Miss Mary Cobb Hood and the younger daughter, Ruth De Treville, bears the name of her paternal grandmother, who was an acknowledged belle throughout the state.

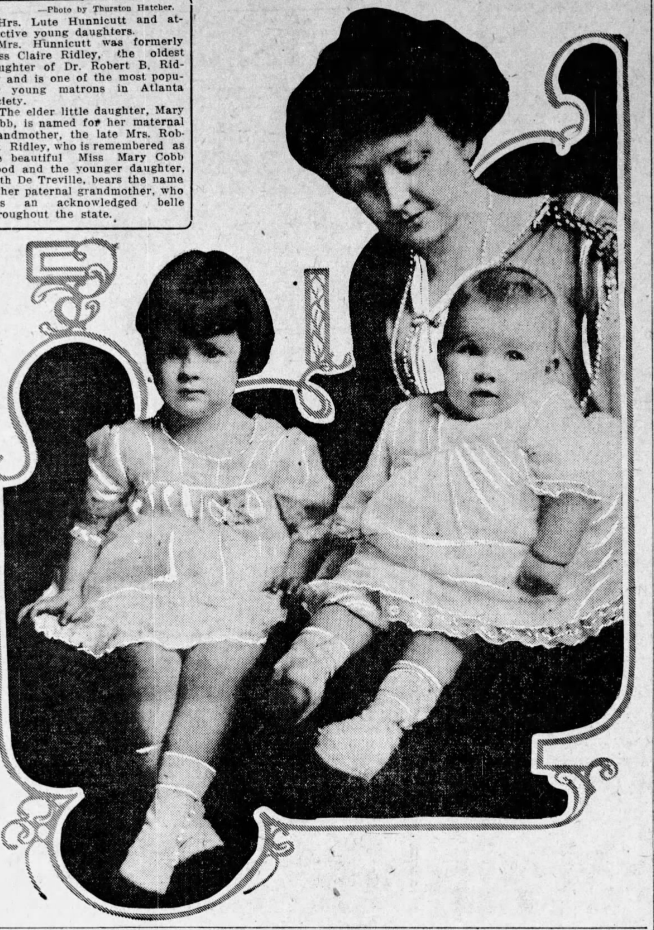

East Point Social News

EAST POINT, Ga.—Rev. and Mrs. T. T. G. Linkous and family have moved to Baldin, Ga.

Mr. P. H. Orr has returned from Virginia.

Mr. J. C. Riley, of Kentucky, is visiting here.

Mr. W. T. Swartenbach, of St. Louis, Mo., visited relatives here Sunday.

Mr. and Mrs. Sam Lewis, of Tifton, are visiting the latter's parents, Mr. and Mrs. W. J. Shannon.

Miss Mildred Mixon has returned from College Park.

Mrs. M. P. Harvey and daughter, Miss Marie, have returned to their home in Fairburn after visiting relatives in East Point.

Miss Hazel Lipscomb is in Macon, visiting her sister, Mrs. Crowley.

Mr. and Mrs. Shelton Simmons announce the birth of a son.

The Southern Methodist Missionary society met Monday afternoon at the home of Miss Fannie Harrison.

After visiting relatives in East Point, Miss Matilda Almond has returned to her home in Social Circle.

Mrs. A. R. Hemperley has returned from a visit to her daughter, Mrs. J. R. Sims in Gainesville.

Mr. and Mrs. H. S. Reese have returned from Turin.

Mrs. W. A. Barfield, of Jacksonville, Fla., is visiting her parents, Mr. and Mrs. M. F. Perryman.

An enjoyable event of the past week was a surprise party given Miss Lucile Moore at her home on Center street.

Rev. S. P. Pittman, who has been conducting a revival service at the Church of Christ left Monday for Macon, where he will hold revival services.

Clarkston Social News

CLARKSTON, Ga.—Mr. and Mrs. L. P. Burnley attended the commencement exercises of G. N. & I. college at Milledgeville the past week.

Mrs. Freeman Johnston has returned from a visit to Lawrenceville.

Mrs. Stafford has returned to her home at Augusta after an extended visit to her daughter, Mrs. Max Johnston.

Mr. R. D. Smith, of Dawson, was the recent guest of Mr. T. M. Meriwether.

Dr. C. H. DuBose has returned from a visit to Savannah.

Mrs. J. H. Elder will leave Sunday for a visit to her son in Carrollton.

Miss Chloe Duke is spending the summer with her sister, Mrs. L. P. Burnley.

Mr. and Mrs. D. W. Webb entertained at a dance Wednesday evening.

Miss Freddie Sutton has returned from Milledgeville where she attended the G. N. & I college.

At the regular meeting of the Clarkston Civic circle on Wednesday afternoon a special program was rendered commemorating the birth of Mrs. Mary E. Bryan.

Cave Spring Social News

CAVE SPRINGS.—Mr. Rich Wright is the guest of his parents, Mr. and Mrs. Connor Wright.

Mrs. Annie Proudfoot has returned to her home in Roswell, after a visit to her daughter, Mrs. C. H. Miller.

Miss Alice Alcorn is in New York.

Mr. and Mrs. Robert S. Perry have returned to Philadelphia.

Mrs. Laura G. Hight, of Birmingham, is the guest of Mrs. Claude Miller.

Miss Maude Miller is in Rome, visiting friends and relatives.

Davison-Paxon-Stokes Co.

350 Straw Shapes
ON SALE
Monday and Tuesday

Every desirable color is included in this sale, and every hat new this season.

21¢

Hemps, Milan Hemps, Chips, Hair Hats, etc.

Be here early for the best selection.

NOTE—No mail orders for Hats can be filled.

Hats Trimmed Free 2nd Floor

Conyers Social News

CONYERS.—Mrs. M. C. Summers and Miss Lollie May Summers attended Emory commencement, to be present at Mr. Moodie Summers' graduation. Mr. and Mrs. A. D. Summers and other relatives also were present.

Miss Sara Bell Brodnax, of Atlanta, was the guest last week of Miss Mary Hewlitt.

Mr. and Mrs. L. J. Almand and family were guests of relatives last week en route to Laredo, Tex.

Mr. and Mrs. Idus Langley and Boyce Langley left Tuesday for Texas and other points west.

Mrs. R. W. Tucker entertained the Floral Circle Friday afternoon.

Mr. A. D. Summers and Master Herbert Summers have returned from Washington and New York.

Misses Stephenson, of Decatur, were guests of their sister, Mrs. Galley, last week.

Mr. Marion Smith was the guest of relatives in Conyers en route from University of Virginia to his home in Shreveport, La.

Miss Elizabeth Berrien, of Atlanta is the guest of Miss Eleanor Austin and Miss Annie Lucy Vaughn.

Miss Irene Scott, of Decatur, and Miss Lula Thompson and Miss Martha Drake Weaver, of Thomaston, are guests of Mrs. Grimes at Milstead.

Insist on Your Dealer Showing You CREX GRASS RUGS TRADE MARK REG. U.S. PAT. OFF. With the Name on the Side Binding

CREX created many imitations on account of its success as a floor covering. Merit alone made it popular—no imitation can equal it in quality or durability. Don't be fooled into buying a substitute for a CREX. See name on side binding.

CREX GRASS RUGS

are made from a peculiarly tough, wire-like grass, grown in Wisconsin and Minnesota. It makes a cool, fresh and comfortable floor covering, easy to clean and handle. Made in various sizes and patterns, with exquisite color schemes. Unhurt by rain or dampness. Positively the cheapest of reliable floor covering, suitable for every room.

Before buying, see the name CREX on side binding.

Crex Carpet Company, New York
Originators of Wire-Grass Floor Coverings

Gay Social News

GAY, Ga.—Miss Mary Strickland returned to Atlanta Thursday.

Mrs. J. T. Mann spent last week-end in Atlanta.

Mrs. J. W. Deam and little son, John, of Atlanta, are spending the week with her parents, Mr. and Mrs. W. F. Gay.

Misses Winnie and Pattie Mann and Miss Lucile Mathews are at home from State Normal School at Athens. Miss Winnie Mann received her diploma from State Normal this year.

Miss Verlie Mathews entertained on Saturday afternoon in honor of Miss Dorothy Hartnett.

Among the out-of-town people who attended the Hartnett-Mann wedding were Mrs. J. T. Robertson and Mr. and Mrs. George Strickland, of Concord; Mr. and Mrs. J. T. Williamson, of Woodbury, and Mr. and Mrs. Alonza Oneal, of Neal.

Calhoun Social News

CALHOUN.—Mrs. St. Clair Mims entertained at her home on Wall street Thursday evening, complimentary to the members of the house party given by Misses Aileen and Marguerite Dyar.

Among the affairs given for the members of the house party of Misses Aileen and Marguerite Dyar was an entertainment in their honor given by Mrs. Brogden, of Adairsville.

Miss Kathaleen Hines, who has been spending the winter in New York, returned home first of the week to spend the summer here with her parents, Mr. and Mrs. W. L. Hines.

Miss Nan Logan has gone to West Point, where she is a member of a house party given by Miss Annie Laurie Varner.

Miss Milda Harbin returned the latter part of the week from Catoosa Springs, where she has been spending several weeks.

Mrs. Irwin Kiker entertained at her home on Friday evening complimentary to Miss Francis Black who has just returned from La Grange college.

Miss Emmie Hugher returned from Atlanta the first part of the week, having spent several weeks visiting her sister there.

Mrs. J. W. Hill and Miss Julia Cleghorn have returned from an extended visit in Arkansas.

DANCING

Will be the favorite pastime at the summer resorts. Why not learn the new step? Rates greatly reduced. Regular dances Tuesday and Friday 3:45 p. m. Phone Ivy 5786.

LANE'S DANCING SCHOOL.

Jacobs' Pharmacy

CONCENTRATED
FRECKLE OFF
Recommended for Removing Tan, Freckles, Sunburn and Pimples . . 50c

Jacobs' Mosquito Talc
A very pleasant and effectual remedy for Mosquitoes and Flies . . . 15c
Extra Large Can, 25c. By Mail, 5c extra

SQUIBBS' FORMULA
DIARRHOEA MIXTURE
(Revised)
For Diarrhoea, Dysentery, Cholera Morbus, Summer Complaints, Pains in the Stomach and Bowels
2 Ounces, 25c; 4 Ounces, 50c

Aunt Fanny's Blackberry Cordial
Made from Selected Ripe Berries and Selected Blackberry Root
A splendid and simple remedy for Diarrhoea, Dysentery and all Bowel Complaints.
Small, 25c; Large, 50c; Pints, 75c

6 & 8 MARIETTA ST. · 102 WHITEHALL ST. · 266 PETERS ST. · 70 W. MITCHELL ST. · 216 LEE ST. (West End) · 544 PEACHTREE ST. · 23 WHITEHALL ST. · 423 MARIETTA ST. · 152 DECATUR ST. · 245 HOUSTON ST. · 45 MARIETTA ST.

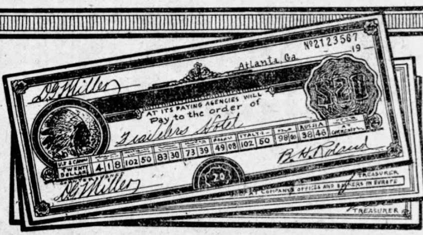

TRAVEL MONEY

WHEN planning your trip, do not overlook the important matter of Travel Funds, as your pleasure may be marred by failure to provide a form of currency that will be readily acceptable wherever you may go.

Self-identifying Travelers' Checks are the handiest form of travel money. They mean SAFETY—because your signature—which identifies you—is required to make them good; and CONVENIENCE—because they will be readily accepted at their full value by hotels, transportation companies and leading merchants everywhere. They are issued in tens, twenties, fifties and hundreds, in any amount and assortment suited to your trip, and placed in a handy wallet. Full information will gladly be furnished upon request.

We offer checks issued by the following responsible companies:
American Express Co., Wells-Fargo Co., Knauth, Nachod & Kuhne

ATLANTA NATIONAL BANK
ATLANTA, GEORGIA

E. A. DARBY—ATLANTA

Suffrage Rally At Hapeville Tuesday

The Georgia Woman's Suffrage league, of which Mrs. Frances Whiteside is president, will hold a big rally Tuesday night in the Masonic Hall at Hapeville. An interesting program has been arranged. It will begin promptly at eight o'clock.

Mrs. Whiteside, Mrs. Elizabeth McCarthy and others will speak. Mayor Humphrey will introduce the speakers.

Mrs. W. G. Raoul, who represented Mrs. Emily McDougald, president of the Equal Suffrage party of Georgia, at the recent meeting of the National Woman's Suffrage association in Chicago, has returned to the city. Her account of the meeting is most interesting. She was present during the long and heated fight to obtain recognition and indorsement of the militant methods of the congressional union, which fight finally ended in a rejection of the resolution indorsing the union.

Mrs. Raoul says the prospects are very bright for the addition of several new suffrage states this fall to the growing list of those who already have equal suffrage. New Jersey will be the first state to vote on the question this fall, the election date being October 19, and the question will be passed on also in New York state, with every indication of success. Women vote now in twelve states.

Mrs. George Obear will entertain the Ninth Ward Suffrage club Wednesday afternoon at the country home of her sister, Mrs. Sallie Pidwell. All suffragists from other wards are invited to attend. Those who attend should take the Druid Hills car and get off at Moreland Avenue, where they will be met by automobiles.

The Ninth Ward club met Wednesday afternoon with Miss Eleonore Raoul. An interesting program was rendered. Among other things, Miss Bernice Horton read the witty little play, "And So They Were Married," and Miss Agnes Tinsley Harrison gave several pretty interpretative dances. It was decided to continue the weekly meetings throughout June, but to hold only one meeting a month during July and August.

Tickets for the Suffrage School which will open June 15, are going very rapidly, and those who wish to be certain of securing seats should procure tickets at once. Six lectures will be given at a cost of 25 cents for the series, and tickets may be secured from the Equal Suffrage headquarters at 217 Peachtree street.

The subjects to be discussed are as follows: National, State and County Governments, by Walter McElreath on June 15; Suffrage and Elections, James L. Mayson, June 17; Taxation, Aldine Chambers, June 19; City Government, J. C. Logan, June 22; Juvenile Courts, Judge W. W. Tyndale, June 24; Public Systems of Education, June 26.

The speaker for the last lecture is yet to be selected. Miss Celeste has been invited, but has not yet stated whether or not she can accept.

The eleventh session of the Suffrage school, being conducted by the Atlanta Equal Suffrage association, will be held on Wednesday afternoon at 3 o'clock in the parlors of the Ansley hotel. Mrs. Rose M. Ashby will be the speaker of the afternoon. Other interesting features will be announced later. A cordial invitation is extended to everyone interested.

An interesting meeting of the Georgia Young People's Suffrage association was held on last Wednesday afternoon in the parlors of the Ansley hotel. The address of the afternoon was made by Basil Stockbridge. Mr. Stockbridge spoke on "Citizenship," and his address was a most interesting and instructive one. Miss Helen McClure recited "Mr. Dooley on Woman's Suffrage." The meeting closed with a beautiful solo by Miss Louise Buchanan.

Fort Valley Social News

FORT VALLEY.—Mrs. Louis Brown was hostess Tuesday morning at a rook party complimentary to Miss Mary Hill, of Greenville, the guest of Mrs. Edwin Martin. Assisting in entertaining were Mrs. Frances Drake, Mrs. Edwin Martin and Miss Pearl Brown.

Miss Carry Ailey is being pleasantly entertained in Montgomery, the guest of friends.

Miss Lillie Brown has returned home after a visit to friends in north Georgia.

OUT FOR THE MORNING RIDE

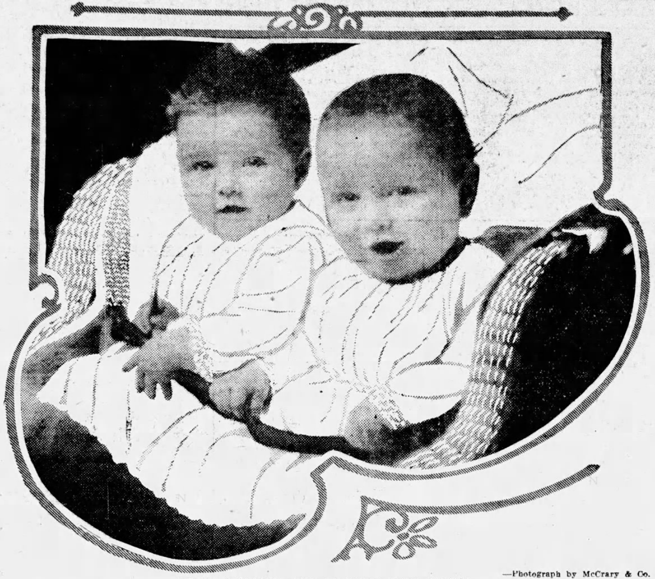

—Photograph by McCrary & Co.

LUCIA RAWSON AND MARION COBB SMITH.

The winsome babies just starting for their early morning's ride are the lovely little daughters of Mr. and Mrs. Marion Smith.

Lucia Rawson bears the name of her maternal grandmother, Mrs. William C. Rawson, while Marion Cobb is the namesake of her paternal grandmother, Mrs. Hoke Smith.

Afternoon Party

Miss Leila Powell entertained informally Thursday afternoon at her home on North Boulevard, in honor of her guest, Miss Sallie Mae Wright, of Eastman.

The house was decorated with sweet peas and cut flowers, the color scheme of pink and white was also carried out in the mints and ices and minor details.

Mrs. Fred Hunter served punch.

The invited guests were Miss Annie Estes, Miss Pauline Bell, Miss Edna Mays, Miss Corrie Jennings, Miss Estha Solomon, Miss Ollie Barmore, Miss Lillian White, Miss Ruth Solomon, Miss Katie Calhoun, Miss Castilla Grice, Miss Ophelia Oneal, Miss Florrie Griffin, Miss Alice Richards, Miss Daisy Richards, Miss Irene Bennett, Miss Zilla Johnson, Miss Janie Zachry, Miss Maurine McPherson, Mrs. Edwin Kerr, Mrs. Fred Hunter, Mrs. Robert Head, Mrs. W. M. Powell, Mrs. J. L. Grice and Mrs. Homer Grice.

Stockbridge Social News

STOCKBRIDGE, Ga.—Mrs. Lilla L. Hawkins and little nieces, Ruth and Esther Barge, are spending the summer with Mrs. J. W. Clark.

Mr. and Mrs. Glenn Hightower and little daughter were the guests of Mrs. James Hightower the last week end.

Mr. and Mrs. J. H. Askew and children, Mr. and Mrs. Howard Gossett, of Atlanta, and Miss Dovie Bellah were guests to dinner with Mr. and Mrs. John Bellah last Sunday.

Miss Lonie Bellah has returned from the State Normal school at Athens.

Misses Carrie Gossett, Hattie Patillo and Mr. Will Milem attended the division Sunday School association at Sharon last Sunday.

Miss Ziporah Bellah was the recent guest of Mrs. Joe Shields and Mrs. Howard Gossett in Atlanta.

Dancing Party

Mrs. S. A. Smith entertained at a dancing party Friday evening in compliment to Miss Effie Bradford, of Birmingham, Ala., who is spending the summer in the city, and Miss Rosa Nash and Miss Maggie Whiteside.

The house was decorated with quantities of daisies and poppies.

Little Miss Katherine Quinn and Miss Frances Pinson served punch.

Fifty guests were entertained.

Indian Springs Social News

INDIAN SPRINGS, Ga.—Miss Laura Daughtry, of Jackson, is the guest of Miss Dovie Bryans.

Mr. and Mrs. Leir Scoville left Wednesday for Birmingham.

Mrs. Claude Gray, of Locust Grove, is spending the summer with her mother, Mrs. M. L. Smith.

Miss Myrtice Arnold entertained with three tables of cards Thursday in honor of Miss Dovie Bryans, who will leave June 19 for the Panama-Pacific exposition. While in California she will spend several months studying at the university.

Mrs. H. A. Boynton, of Atlanta, is spending two weeks at the Wigwam.

Mrs. J. E. Cornell is visiting Mrs. S. O. Ham in Jackson.

Douglasville Social News

DOUGLASVILLE.—Mrs. N. B. Duncan and Miss Opal, were shopping in Atlanta Tuesday.

Miss Lillian Dake left Tuesday night for a visit to Sweetwater, Tenn.

Mrs. J. M. Rawls, of Washington, D. C., who is well known here as Miss Estill Perry, spent last week with Miss Marion Upshaw. Mrs. Rawls left Wednesday, accompanied by Miss Upshaw, for Canton.

Mrs. Harper, of Atlanta, and Mrs. Herman Harper, of Havana, Cuba, visited Mrs. T. R. Whitley last week.

Mr. and Mrs. J. P. Dodson and children, Estelle, and Lucile, visited relatives in College Park last week.

Mrs. Mamie Watson from Cordele, is here for the summer.

Miss Anna Maxwell went to Atlanta, Wednesday.

Miss Rose Abercrombie has been visiting in Gay and Atlanta.

Mrs. Joe Abercrombie, Miss Rose and Master Henry, left Friday, for St. Louis.

Prof. Ray McLarty has returned from Thomson, where he has been teaching.

Mrs. J. L. Perkins is visiting relatives at High Point, N. C.

Mr. and Mrs. Z. T. Almand, of Conyers, visited their daughter, Mrs. W. M. Almand, last week.

Miss Dollie Matthews has returned from Bremen, where she has spent the winter, teaching.

Georgians Attending Commencement Of University of Georgia

(Special Dispatch to The Journal.)

ATHENS, Ga., June 12.—The commencement exercises at the University of Georgia started with gay social festivities Friday, and will continue through the middle of this week.

Heralding the commencement gaieties, two college functions have already occurred, the Sigma Nu banquet on Saturday night, and the Thalian banquet on Wednesday night, both held at the Georgian hotel.

The former was in honor of the senior members of the fraternity, including Messrs. L. C. English, L. G. Broughton, H. C. Kytle, T. G. Peacock, A. W. Riley, C. D. Jenkins and R. W. Coker.

The hosts were Messrs. Riley, Winn, Folsom, Lane, Wilkes, Perry, Wilhite, L. Lee, McManus, Watson, Jennings, White, Upshaw, Rogers, Mobley, Hatch and Dunn.

The Thalian banquet, which is always a notable event of the commencement season, occurred unusually early this year, on account of conflicting dates. Those present were Misses Mary Lyndon, Florence Hooper, Helen Michael Aurelia and Kathleen O'Farrell, Lydia Griffith, Louise Dorsey, Gertrude Bernstein, Mary Arthur, Jennie Arnold, Natalie Bocock, Miss Lewis, and Miss Schoen, of Atlanta; Messrs. Clara Howell, Hatcher, Hirschberg, Dunlap, McPhail, Hendricks, Morrison, Cubbedge, Harrison, Jacobson, Reed, Koch, Peacock and Pinkussohn.

The first of the commencement dances, the Pan Hellenic ball, was a brilliant event, held in the Moss auditorium, which has been decorated artistically for the series of college germans.

Among the out-of-town guests present were Misses Louise Broyles, Rebie Wilkins, Frances Broyles, Annie Winship Bates, Elsie Smith, Mary Stewart, Irma Schoen, Mary Rice, Isoline Campbell, Mary King, Dorothy Haverty, Margaret Murphy, Elizabeth Hawkins, Alice Muse, Nina Hansel, Alline Fielder, Nell Choate and Marion Stearns, from Atlanta; Misses Martha Coleman, Louise Mays, Mary Lou Tabin, Alice Davison, Mary Barrett, Jane Kealhofer, from Augusta; Misses Edith Humphries, Adeline Small, Callie Blum, from Macon; Miss Mary McClesky, of Little Rock; Miss Gertrude Hood, of Cuthbert; Miss Eleanor Thornton, of Kansas City; Misses Edith and Louise Gunnels, Louise Walker and Bernice Breedlove, of Monroe; Miss McFadden, of Virginia; Miss Frances Lockett, of Albany; Miss Rosaline Schwab, Miss Elizabeth Gordon, of Savannah; Miss Minnie Cohen and Miss Thelma Wright, of Elberton; Miss Helen Blum, of Columbus; Miss Elizabeth Shipper, of Ellijay; Miss Margaret McLeod, New Orleans; Miss McElmurray, of Waynesboro; Miss Anne McClure, of Buford; Miss Estelle Penock, of Madison; Miss Dozier, of Gainesville; Miss Janie Moss, of Tignall; Miss Gillian Woodall, of Birmingham; Mrs. Meta McGowan and Mrs. Kealhoper, of Augusta; Mrs. Stearns, Mrs. Campbell, Mr. and Mrs. Clark Howell, Mr. and Mrs. Clarence Haverty, Mrs. Marion Allen, Mr. and Mrs. Sam Dick, Mr. and Mrs. Hilliard Spalding, Hon. Peter Mildrim, of Savannah; Messrs. John Cozart and John Lowry, of Augusta; Mr. Finlason, of Baltimore; Mr. Payne, of Norfolk; Ensign Fortson, U. S. N.; Mr. Howell, of Atlanta; Mr. Harvey Moore, of Charlotte.

A large number of old college boys attended the dance and the usual crowd of chaperons and Athens girls were present, including Misses Jennie Arnold, Lydia and Gwendolyn Griffith, Louise Dorsey, Natalie Bococh, Florence Hooper Margaret Rowe, Mesdames O'Farrell, Marguerite Moore, Martha and Nellie Phinizy, Mignon Davis, Katherine Morton, Josephine Wilkins, Jane Webb, Marion Hodgson, Neal Cochran, Fannie Neal Anderson, Sara Coker, Carolyn Davis, Lucy Fleming and Callie Thompkin, Mr. and Mrs. Bococh, Mrs. Charles Griffith, Mrs. W. D. Hooper, Mrs. Walter Childs, Mrs. Charles Phinizy, Mrs. Walter Jones, Mr. and Mrs. Coke Talmadge and others.

Third Ward Civic Club

The June meeting of the Woman's Third Ward Civic club was held at Grant Park on Friday afternoon. Many ladies were present and a profitable and pleasant time was had. It was decided to co-operate with the pioneer women in their worthy efforts in striving to provide a more accessible approach to Camp Walker in the park and to house the old war engine Texas, which is standing uncovered.

Hair Dressing Store

S. A. CLAYTON CO., 18 East Hunter street, near Whitehall; experts in manicuring, chiropody, shampooing, scalp treatments, massaging and children's hair bobbing. We make and SELL SWITCHES, rent wigs and dye hair. Dye switches, $1. Phone Main 1769, Atlanta 5645-B.

QUALITY FIRST
THE BOYS' SHOP
FOX & COMPANY

Palm Beach Suits

For Boys 5 to 18 at

The Boys' Shop

$5.00

DAD—"lest you forget," be reminded that you were once a boy—with a boy's right to feel rightly dressed—that is, comfortably, neatly and with sane economy.

Now, your boy has the same privilege. You want him to appear to advantage, and good clothes stimulate pride to a reasonable degree.

Buy the boys the right kind of clothes—THE BOYS' SHOP kind—at lower prices.

Panama Suits $4.00

There's a distinct exclusiveness in our Norfolk Suits of cool cloth that wins general favor. Several colors for selection. Sizes 6 to 18 years.

Extra Pants, Shirt Suits, Dress or Sport Shirts and Blouses, Hats and Caps

Phone and Mail Orders Promptly Filled

The Boys' Shop

Outfitters Exclusively for Boys and Children

Six Whitehall

J. M. HIGH CO. | J. M. HIGH CO.

Monday Sale of Muslin Underwear

20 Styles Gowns
15 Styles Teddy Bears
14 Styles Combinations
Many Styles Petticoats

WE'VE ARRANGED FOR MONDAY, ON OUR SECOND FLOOR, THE STRONGEST MUSLIN UNDERWEAR VALUES WE HAVE EVER OFFERED.

This special offering consists of twenty styles beautiful Gowns, fifteen or twenty styles Combination Suits and Teddy Bears. Also some $1.50 and $2.00 elaborately designed White Petticoats.

A few of these garments are displayed in our Whitehall window. You certainly can't afford to miss this bargain event Monday. Here are the most beautiful and the most elaborately designed Muslin Undergarments we have ever offered at the little price of—

98c

Wash Goods Bargains

10c AND 12½c COLORED LAWNS—

We place on sale Monday in Wash Goods Section about 75 pieces beautiful new Colored Lawns, Batistes, Voiles and other Wash Goods, in a fine pattern assortment. Your unrestricted choice at **7½c yard.**

7½c Yard

15c TO 25c WASH GOODS 11c PER YARD—

A large counter, consisting of Colored Voiles, Crepes, Madras, Waistings, Shirtings and other Wash Goods, in new and beautiful patterns. Price for Monday, one day only, at **11c per yard.**

11c Yd.

35c Wash Goods

This special assortment includes Striped and Flowered Voile, Sheer Floral Organdie, new Reception Voiles, Awning Stripe Voiles, new Ratines, new Swisses, and many new novelties in choicest patterns. Most of these materials 40 inches wide and 35c values; all at—

25c Yd.

Apron Ginghams, 10c Quality, in Blue and Brown Checks, Monday

5c Yard

A Special Group of 39c to 45c

White and Colored Wash Goods at 25c

35c Basket Weave Skirtings
39c Oxford Skirtings
35c Striped Seed Voile
35c Striped Batiste
35c Tissue Nubbe
35c Awning Stripes—
And others

We've just twenty cases new Wash Goods. The collection includes all the most popular Wash Cottons of the season.

Numerous bargain tables loaded down with special offerings for Monday.

J. M. HIGH CO. | J. M. HIGH CO.

NEWBRO'S HERPICIDE IN SUMMER

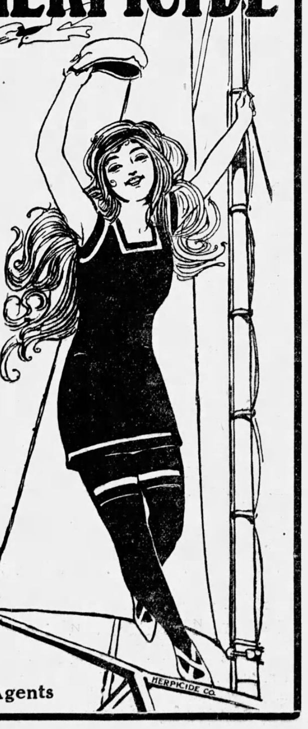

HERPICIDE CO.

Whether you spend the summer months in the city, or country, at the lake, mountain or seashore, the season brings added responsibility in the extra care to be devoted to the toilet.

The hair in particular needs more attention than at any other time. The perspiration that exudes in increased quantities carries with it waste and poisonous matter, which, unless removed promptly, clogs the pores and irritates the scalp. This makes it doubly difficult to keep the hair and scalp sweet and clean, and renders the frequent and intelligent use of **NEWBRO'S HERPICIDE** almost a necessity.

ADDS TO YOUR COMFORT

It is refreshing. Regular applications give a sense of coolness and cleanliness, besides keeping the hair and scalp healthy. **HERPICIDE** add gloss and beauty to the hair and thus increases one's personal charm and attractiveness.

If the hair be wet from bathing, whether in fresh or salt water, **HERPICIDE** quickly restores the natural fluffiness and softness. It stops itching of the scalp, due to dandruff, almost instantly.

Possessing a dainty, exquisite odor, **NEWBRO'S HERPICIDE** is an ideal hot weather hair dressing. When you start away on your summer outing have a bottle in your grip.

Send 10 cents for sample bottle to the HERPICIDE CO., Dept. 126-B, DETROIT, MICH. Applications at the better barber shops. Sold and Guaranteed at all toilet goods counters.

JACOBS' PHARMACY, Special Agents

How OUR Independence Helps the Housewife

The fact that this company is independently owned and operated enables us to furnish you an efficient telephone service in your home for $2.50 a month, or 30 per cent less than you have to pay for other phone service.

Use an Atlanta phone and cut down your household expenses.

Send postcard, or telephone 309, and our representative will call.

Atlanta Telephone & Telegraph Co.

KODAKERS

Send roll films for free development with order for prints. Lowest Prices for Highest Class Finishing. Write for Kodak Catalogue and finishing prices, explaining free enlargement and big free work offer. Films mailed C. O. D.

GLOBE Kodak Department, Greenville, S. C.

Advertising in The Journal sells the goods.

INTERESTING WEDDINGS

Jeter-Albert

The marriage of Miss Irene Albert and Mr. Frank H. Jeter took place at the home of the bride's uncle, Mr. J. H. Merritt, on Lee street.

The improvised altar, with its stately palms and candelabra, made an attractive background for the bridal party, and immediately preceding the ceremony Miss Hazel Massee sang "At Dawning," followed by Miss Nina Hunter, who sang "O Promise Me." Mrs. E. T. Booth presided at the piano.

Miss Ruth Johnson was maid of honor, wearing a beautiful gown of pink messaline, and carried an armful of Killarney roses. Following came Miss Elizabeth Hale, a young cousin of the bride, gowned in pink accordion-plaited crepe and carrying pink rosebuds. Mrs. George Ripley, Jr., as matron of honor, wore a wedding dress of crepe de chine and carried pink roses. Following the matron of honor came little Miss Brownie Merritt, carrying a single pure white rose, in the heart of which rested the wedding ring.

Mr. Arthur Hale gave the bride away. She wore a dress of white crepe de chine with court train, and the veil was confined with a chaplet of orange blossoms.

Mr. Jeter and his best man, Mr. W. L. Rosborough, joined the bride at the altar, and Dean Atkinson performed the beautiful Episcopal ceremony.

Mr. and Mrs. Jeter will make their home in Raleigh, N. C.

Powell-Kinney

The marriage of Miss Willie Kate Kinney, of Villa Rica, and Mr. William DeWitt Powell was solemnized Sunday, June 6, in Temple, the Rev. John Brice officiating.

The bride was lovely in a gown of white embroidered net.

Among the out-of-town guests were Mr. and Mrs. D. F. Barrett, Miss Lillie Sheats, Miss Euna Powell, Miss Sadie Lifsey, Miss Ida Brewer, Mr. Cliff Hudgins, Mr. Frank Payne, Mr. T. Kilgore and Mr. Jack Raburn, of Villa Rica, Ga.

After a short trip, Mr. and Mrs. Powell will make their home in Atlanta.

Trammell-Brubacher

The wedding of Miss Martha Brubacher, of Douglasville, and Mr. Frank Trammell, of Atlanta, was solemnized at the Methodist church at Douglasville on May 19. The church was beautifully decorated for the occasion and a program of wedding music was rendered.

Miss Faye Duncan was maid of honor, and Mr. Frank Dorris best man. The ceremony was performed by Rev. F. E. Jenkins. Mr. and Mrs. Trammell returned to Atlanta after a wedding trip of several weeks and are making their home at 219 Highland avenue.

Heery-Huie

Mr. and Mrs. Harry T. Heary announce the marriage of their daughter, Hattie, to Mr. Robert D. Huie, the ceremony having been performed at the manse of the College Park Presbyterian church by the pastor, Rev. Fritz Rauschenberg, Tuesday evening, June 8, at 7 o'clock.

Mr. and Mrs. Huie are at home to their friends in Morrow, Ga.

Butler-Harris

The marriage of Miss Irene Harris and Mr Marion Kendall Butler was solemnized Sunday, June 6, in Birmingham, Ala., at the First Presbyterian Church, the Rev. J. A. Bryan officiating.

Mr. and Mrs. Butler will be at home to their friends at 544 Spring street.

Hutchinson-Ballenger

LYERLY, Ga., June 12.—At the home of Mr. and Mrs. W. E. Dill, of Subligna, Wednesday afternoon, occurred the marriage of Miss Velma Ballenger, one of Chattooga county's most popular young women, and Dr. Fane Hutchinson, of Subligna. The marriage was a quiet home affair, only a few intimate friends and relatives being present. The ceremony was performed by the Rev. Reeves, of LaFayette.

Goldstein-Ketzky

LAGRANGE.—Announcement of the marriage of Mrs. Pauline Feinburg Ketzky to Mr. Morris Nathan Goldstein, both of LaGrange, has been received by friends of the contracting parties. The marriage took place at Columbus, last Sunday.

Millican-Laster

LYERLY.—Miss Vesta Laster and Mr. B. L. Millican, of Chattanooga, were married Wednesday in Menlo by the Rev. H. H. Connell, of Summerville. Mr. and Mrs. Millican left immediately for Chattanooga.

Simmons-Oakes

The wedding of Miss Lula Oakes and Mr. William Harry Simmons was solemnized at the home of the bride's parents, Mr. and Mrs. A. J. Oakes, on College avenue, in Decatur, on Sunday evening, June 6.

The impressive ceremony was witnessed by the members of the family connection and a few close friends and was performed by the Rev. Chauncey Foote.

The bride, who was given in marriage by her father, was charming in her going-away gown of blue faille, the short coat opened over a blouse of rare lace, and she carried bride's roses showered with valley lilies.

The maid of honor, Miss Edwina Lee Blackstock, was gowned in pink crepe de chine, combined with tull, and carried sweet peas. Mr. John Simmons was best man. A beautiful program of wedding music was rendered by Miss Mattie Simmons, who wore a dainty gown of pink crepe and lace. The bride is a charming member of the younger set of Decatur, and Mr. Simmons is the son of Mr. John D. Simmons, who is circulation manager of The Atlanta Journal.

Mr. and Mrs. Simmons are at home to their friends at 18 Cleborne avenue, in Inman Park.

Soloman-Kyzar

LUMPKIN.—A wedding of unusual interest was that of Miss Clara Lude Soloman, of LLumpkin, and Dr. James Hugh Kyzar, of Goshen, Ala., which was solemnized Wednesday morning, June 9, at 10 o'clock on the spacious veranda of the bride's home, Rev. E. H. McGeehee officiating.

Miss Pauline Soloman was her sister's maid of honor, and Mr. A. L. Kyzar, Troy, Ala., was best man. The bridesmaids were Miss Florence Walker, of Bayford, Va.; Miss Ruth Richards, of Birmingham, Ala.; Miss Mildred Lide, of Richland, Ga., and Miss Eula Bradford, of Paris, Tenn.

The out-of-town guests were Mr. and Mrs. T. M. Everett and Miss Carobel Methis, of Americus; Mr. and Mrs. Willard Cooper, Mr. and Mrs. Dan Bradley, Mr. and Mrs. J. T. Cooper, Columbus; Mr. and Mrs. Hugh Fenn, Clayton, Ala.; Miss Myrtle Kyzar, Goshen, Ala.; Mr. and Mrs. H. K. Randolph, Jacksonville, Fla.; Mr. B. H. Everett, Johnston City, Tenn.; Miss Ruth Richards, Birmingham, Ala.; Miss Florence Walker, Bayford, Va.; Miss Eula Bradford, Paris, Tenn.; Mr. and Mrs. S. A. Soloman, Montgomery, Ala.; Miss Mildred Lide, Richland, Ga.

Dr. and Mrs. Kyzar will be at home to their friends at Goshen, Ala., after June 24.

Mann-Hartnett

GAY.—The marriage of Miss Dorothy Hartnett and Mr. Royal Kipling Mann took place on Tuesday afternoon at the Gay hotel, the home of the bride. The hall and parlor were decorated with southern smilax and bamboo, intermingled with white daisies.

Miss Mary Strickland, of Atlanta, was maid of honor. Little Misses Martha Mann, sister of the groom, and Lottie Robertson were ribbon bearers, and the flower girls were Misses Elizabeth Estes and Thelma Williamson.

Mr. R. N. Estes was best man, and the ceremony was performed by Rev. R. H. Barwick, of Columbus.

Immediately after the wedding the bride and groom, accompanied by six other couples, left in cars for Warm Springs, where a supper party had been arranged for them. Those in the party were Mr. and Mrs. R. K. Mann, Miss Willie Mitcham, Miss Mary Strickland, Miss Mary Hartnett, Misses Winnie and Pattie Mann, Miss Verlie Mathews, Mr. J. R. Gay, Mr. E. B. Estes, Mr. G. L. Street, Mr. S. M. Smith, Mr. R. N. Estes and Mr. J. L. Estes.

Callaway-Hand

LaGRANGE, Ga.—A wedding of much interest was that of Miss Lena Hand, of Senoia, and Mr. Harry Callaway, of LaGrange, which was solemnized Wednesday evening at eight o'clock at the home of the bride's parents, Mr. and Mrs. Lee Hand, in Senoia.

Mrs. Lee Hand, mother of the bride, was matron of honor, and the bridesmaids were Miss Annie Lou Hardy, Miss Grace Jones, Miss Helen McCurd and Miss Ella May Freeman, all of Senoia.

Mr. Eli Callaway, of LaGrange, was his brother's best man, and the groomsmen were Mr. Banks Callaway, Mr. Cason Calloway, Mr. John Faver, of LaGrange, and Mr. Cary Callaway, of Atlanta. Rev. Covert, of Senoia, performed the ceremony, and the ribbon bearers were Bessie Walker Callaway, Alice Lindsey, Lee Hand, Jr., and Callaway Allen, of Savannah.

Mr. and Mrs. Callaway will be at home in LaGrange to their many friends after a short trip.

Winner of Medal

RUTH WARD FLORENCE

The talented young daughter of Captain Lain and Mrs. E. J. Florence of 239 Capitol avenue, who won the gold medal for elocution at Crew Street school.

Scott-Hodges

AMERICUS, Ga.—The marriage of Miss Rebecca Hodges and Mr. Penn Scott, of Greensboro, N. C., was solemnized Tuesday evening at the bride's home on the Andersonville road, and was beautiful in every detail.

In the drawing room where the ceremony was read by Rev. Robert L. Bivins, an improvised altar with palms, ferns and lilies as a background, was placed. The bride entered with her sister, Miss Ruth Hodges, who was gowned in pink taffeta and tulle.

Dr. Brock Lyons, of New York, was best man and the other attendants were Mrs. T. B. Hooks, Jr., Miss Mildred Hollis, Miss Ruth Brown, Miss Louise Williford, Miss Alline Fielder, of Atlanta; Miss Margaret Murphey, of Newnan; Mr. Ernest Carrigan, of Society Hill, S. C.; Mr. William Page, of Savannah; Mr. Riley, of New Orleans; Mr. Charles Burke, Mr. Edwin Murray, Mr. Furlow Gatewood.

After a month in the Carolina mountains, Mr. and Mrs. Scott will be at home in Greensboro.

Craigmiles-Beverly

THOMASVILLE.—A pretty house wedding of the week was that of Miss Grace Beverly and Mr. Joseph E. Craigmiles, both of this city, which took place Thursday afternoon, at the home of the bride's father, Mr. J. L. Beverly.

A color motif of green and white was used entirely in the decorations of the rooms and the large reception hall where the marriage ceremony was performed.

There were no attendants, the bridal couple entering together to the music of Mendelssohn's Wedding March, played by Miss Nell Pringley. Rev. Osgood F. Cook, pastor of the Methodist church, assisted by the Rev. W. M. Harris, of the Baptist church, officiated.

Mr. and Mrs. Craigmiles left for the mountains of Tennessee where they will spend several weeks.

COMMITTEES APPOINTED FOR COLLEGE PARK WOMAN'S CLUB

There was a called meeting of the executive board of the College Park Woman's club on Friday morning at the home of Mrs. B. D. Gray, the president. Two standing committees were added, that of legislation and kindergarten and and the following chairmen of various committees appointed:

Civics, Mrs. Alonzo Richardson.
Junior civics, Mrs. R. L. Proctor.
Education, Mrs. W. E. Whitehead.
Literature, Mrs. Dan C. Lyle.
Floral, Mrs. O. Palmour.
Music, Mrs. T. J. Stovall.
Arts and crafts, Miss Mary Gray.
Welfare, Mrs. Baynard Willingham.
Current events, Mrs. Howard Stakely.
Home economics, Mrs. Hansell Jackson.
Conservation, Mrs. T. O. Plunkett.
Federation, Mrs. J. A. Trammell.
Political economy, Mrs. J. C. Woodward.
House committee, Mrs. V. C. Mason.
Resolutions, Mrs. Walter Marshall.
Press committee, Mrs. W. L. Smith.

Mrs. Gray, in an informal talk, spoke happily of the beautiful work accomplished the past year and bespoke the same enthusiastic co-operation for the new administration.

There will be no further meeting of the board until August.

Gibbs-Marchman

THE ROCK.—The wedding of Miss Dove Marchman and Mr. George Houston Gibbs, of Decatur, was solemnized at "Rosecrest," the home of the bride's parents, Mr. and Mrs. James H. Marchman, at noon on Saturday, June 12, in the presence of the immediate families and a few relatives and friends.

The bride, who was given in marriage by her father, wore a gown of white filet lace and white taffeta trimmed with orange blossoms and a flower-trimmed hat veiled in pink, and carried a white bible wreathed in valley lilies. She was attended by her sister, Mrs. Harry L. Flynt, of Atlanta, as matron of honor, who wore a lace gown and carried pink roses and valley lilies.

Little Misses Josephine Marchman and Annie Meredith, were the ribbon bearers, and Frances Marchman the ring bearer, all wearing lace dresses trimmed with pink ribbons.

Mrs. John Gibbs was his brother's best man.

The ceremony was performed by Dr. Fletcher Walton, and the wedding march was rendered by Miss Ruby Stafford, of Barnesville.

The home was prettily decorated with smilax, ferns, sweet peas and pink roses. A wedding breakfast was served at 1 o'clock, after which the bride and groom left for a trip to points in North Carolina.

After July 1 Mr. and Mrs. Gibbs will be at home to their friends at 17 Clairement avenue, Decatur.

Among the out-of-town guests were Mr. and Mrs. C. R. Marchman, and Misses Sarah and Louise Marchman, of Yatesville; Mr. and Mrs. J. C. Collier, Miss Sallie Stephens and Miss Murphy, of Barnesville; Dr. and Mrs. Harry L. Flynt, of Atlanta; Mr. and Mrs. Charles Gibbs, Mr. John Gibbs and Miss Agnes Gibbs, of Decatur; Mrs. Sarah Hancock Lane, of Washington, D. C., and Mrs. Newman Hungerford, of Connecticut.

Harris-Wilkinson

LAGRANGE.—Sunday evening at 8 o'clock, Mr. Albert J. Harris and Miss Mattie Lou Wilkerson, were quietly married in this city at the home of the bride's sister, Mrs. J. D. Gay. The ceremony was performed by Rev. M. B. Vaughan.

Bridge Party for Visitor

Miss Marian Woolley was hostess at a pretty bridge party Saturday afternoon at her home on West Peachtree in honor of Miss Buford Aiken, of Brunswick, who is the guest of Miss Marian Dunson and for Mrs. George Brown, Jr., a recent bride.

A profusion of coreopsis, nasturtiums and pink and blue larkspur formed the decoration of the living room, library and veranda, where the interesting game was played.

The honor guests were presented with dainty hand-painted fans ornamented with spangles and the prizes for highest score and consolation were a box of crepe de chine handkerchiefs and silk hose.

The hostess was gowned in French net embroidered in orange and green and trimmed in green satin.

Mrs. Woolley, who assisted in entertaining, wore white net lace trimmed. Twenty guests were entertained.

Kessler-Ory

ANNISTON, Ala.—The wedding of Miss Lena Ory and Mr. Max Kessler took place at the Printup hotel at high noon Sunday.

The wedding ceremony was impressively performed by Rabbi Newfield, of Birmingham, and the wedding march was played by Mr. H. Kimelman. Preceding the marriage service Misses Lucille and Charlotte Nadler rendered "A Perfect Day" with violin and piano.

The bride was given away by her father, and her only attendant was Miss Celia Held, of Anniston, maid of honor.

Mr. Harry Doctor, of Macon, was best man.

Mr. and Mrs. Kessler left after the ceremony for New York and other eastern cities.

Whitaker-Benns

WEST POINT, Ga., June 12.—Miss Ira Lee Whitaker, principal of the West Point public school, and Mr. William Edwin Benns, of Bessemer, Ala., surprised their friends by getting married today. They did not let anyone know about it except some nearby neighbors just before the ceremony took place.

Rev. Graham Forrester performed the ceremony and the happy couple hurried to the depot accompanied by the preacher, who publicly announced to the people in the Pullman car that it was a newly married couple on their honeymoon. The bride is the daughter of Mrs. O. D. Whitaker.

Evening Party

Mrs. Clyde Patterson was hostess at a party Thursday evening at her home in Capitol View.

A profusion of daisies and other flowers formed the decorations.

Music was enjoyed during the evening. Several games were played, one of which was a guessing contest. In this game the ladies' prize was won by Miss Minnie McQuay and the gentlemen's prize was won by Mr. J. P. Swann.

Those present were Miss Margaret Floyd, Miss Lena Cox, Miss Sara Cobb, Miss Minnie McQuay, Miss Martha Cox, Miss Nellie Granade, Miss Nannie Harris, Mrs. Leah Cox, Mrs. Addie Brakefield, Mrs. Clyde Patterson, Mr. and Mrs. J. R. Jenkins, Mr. Simons, Mr. Mercer Walker, Mr. J. P. Swann, Mr. Cecil Floyd, Mr. Ray Almand, Mr. Jack Burkes, Mr. LeVoy Gill, Mr. Reeves Cox and Mr. Oscar Garner.

Loyal Temperance Union

A loyal temperance union, auxiliary to the W. C. T. U., will be organized Sunday afternoon at Trinity Church.

Mr. W. S. Witham and Mr. W. C. Mansfield will give short talks.

Miss Alice Mai Jones, general secretary of the Atlanta legion, will preside.

A splendid musical program has been arranged.

All interested in temperance work are invited.

Mrs. Peters to Entertain

Mrs. Edward C. Peters will entertain at luncheon Wednesday in honor of the out-of-town members of the family connection who will arrive the early part of the week to attend the wedding of Miss Louise King Black and Mr. John MacDougald.

Fidelis Class Meeting

The Fidelis class of the Gordon Street Baptist church held its regular monthly business and social meeting at the home of Miss Cora Thomas, on Langhorn street, Tuesday evening. Gratifying reports of the secretary and treasurer were submitted, and some new officers and committees were elected for the ensuing month.

A delightful social hour was enjoyed after the business meeting.

The class colors of black and gold were used in decorations.

Miss Lois Thomas, who assisted in entertaining, wore black crepe with golden sash, and hair ribbons.

These monthly business and social meetings are worth much to the efficiency of the class in that they afford a large opportunity for the girls to become closer acquainted with each other.

To Miss Brown

Mrs. E. L. Connally was hostess at an informal luncheon Friday at the "Homestead" in West End in celebration of the birthday of Miss Sally Eugenia Brown.

A low wicker basket holding bright coreopsis, larkspur and other fragrant garden flowers adorned the center of the lace-covered luncheon table.

Miss Brown was gowned in a pretty lingerie gown of white combined with black, and Mrs. Connally wore white net and lace.

HAIR IS GRAY; YOU LOOK OLD

Look Young by Darkening Gray Hair With Q-Ban—No Dye—Harmless.

If your hair is gray, faded, wispy, thin, prematurely gray, or streaked with gray, you will look twelve or fifteen years younger if you darken your gray hair by shampooing your hair and scalp a few times with Q-Ban Hair Color Restorer. It is not a dye, but acts on the roots, makes gray hair healthy, turning your gray hair to a beautiful, lustrous, soft, natural dark shade, darkening your gray hair and entire head of hair so evenly that no one need suspect you use Q-Ban. Besides, Q-Ban stops dandruff, itching scalp and falling hair, promotes its growth makes hair and scalp clean and feel fine and always darkens gray hair. Try it at our risk. Only 50c for a big 7-oz. bottle at Jacobs' 11 Drug Stores, Atlanta, Ga. Out-of-town folks supplied by mail. Call or write asking for Q-Ban Hair Color Restorer.—(Advt.)

THE JOURNAL Want Ads reach the people.

SAFETY SERVICE STODDARDIZE First

Always have your Dry Cleaning done by our famous method, known as STODDARDIZING—because it's the SAFE process—and because we give you PROMPT SERVICE.
Please remember that we ask only FIFTY CENTS for Dry Cleaning and Pressing Men's Palm Beach Suits—and the reason why we clean so many, is because we clean them RIGHT.

Men's Silk Shirts Stoddardized For 25 Cents
We pay parcel post or express (one way) on out-of-town orders of $2 or more.
A Wagon For a Phone Call

Stoddard
126 Peachtree Street
Bell Phone Ivy - 43
Atlanta Phone - 43
Dixie's Greatest Dry Cleaner and Dyer

A distinguished medical man says that you need NOT deny food to children --between meals. In fact, he favors that the natural craving be satisfied--with a slice, or two, of PROPERLY baked, nutritious bread

Therefore, whenever the kiddies are hungry, let them enjoy some of that pure and wholesome.

UNCLE SAM BREAD

5c a Loaf---at your Grocer's

Labels are good for Premiums.

Schlesinger-Meyer Baking Co.

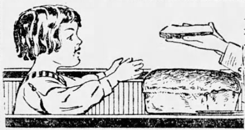

EDUCATIONAL. EDUCATIONAL.

Shorter College
ROME, GA.

Possesses Every Requirement For the Education of Young Women.
Unusually well constructed new buildings, re-enforced concrete, absolutely fire-proof. Each room connected with a study and private bath: 200 acres of beautiful campus, situated along the Coosa river in the bracing climate of the Blue Ridge; 15 units required for entrance. Efficient faculty. Courses, full Literary leading to A. B. Degree; Music, Art, Expression, Domestic Science, Physical Culture. Generally broadening influence in an atmosphere of culture and refinement. For illustrated catalogue, address:
A. W. VAN HOOSE, LL. D., Pres.
ROME, GA.

GEORGIA MILITARY ACADEMY
The South's Most Splendidly Equipped Prep School

Is conducted on a system of practical ideals that make for thorough mental, moral and physical development.

The school and home buildings are modern throughout and splendidly equipped in every respect.

The beautiful campus is located about 1200 feet above sea level in the ideal climate of the Blue Ridge Plateau. Only 8 miles from Atlanta, the Southern center of education and culture.

Careful, individual attention is given each student, and each instructor has twelve students under his direct supervision for safe-guarding and night study.

Thorough courses are offered for Classical, Engineering and Commercial study.

The efficient Military Department is in charge of a U. S. Army officer, and has the distinction of being one of the few schools "Especially commended for progress" by the U. S. War Department.

For interesting, illustrated literature, address:
COL. J. C. WOODWARD, A. M., Pres.,
COLLEGE PARK, GA.

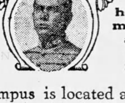

Fall Term Sept. 14th BRENAU COLLEGE-CONSERVATORY GAINESVILLE, GA. Summer Term June 24th

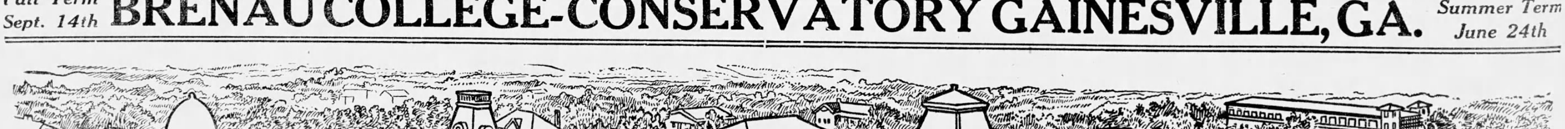

PANORAMIC VIEW OF BRENAU BUILDINGS, SHOWING NEW SIMMONS MEMORIAL BUILDING ON EXTREME RIGHT.

College offers four-year A. B. course of standard grade, which may be completed in three years by a well prepared graduate of a four-year high school. Admission upon certificate.

Conservatory offers special courses in music, art and expression, and several special courses in English, modern languages and history for students who have not completed high school.

Location is famed as health resort, high altitude, bracing but mild climate; beautiful scenery among the foothills of the Blue Ridge mountains.

Equipment consists of 33 buildings, grounds of 100 acres, including lake, golf links, dairy farm, etc. A new Y. W. C. A. building is just being completed.

Outdoor sports of all sorts, and many excursions. The social life is varied and interesting. Seven national sororities with high ideals. Patronage from 30 states. Expense about $300 per year. Complete story in illustrated catalogue and several bulletins sent free upon request.

Address Brenau, Box 15, Gainesville, Georgia

The Week in Retrospect

THE past week has been a very gay one for members of the college set who attended the bright round of entertainments that centered about the commencement of the Georgia Tech. Visiting girls from many different points in the state, alumni and fraternity members lent an added brightness to the festivities. The reception given by President K. G. Matheson and Mrs. Matheson was an event of Tuesday afternoon, while the Junior prom. on the Tech campus was the occasion of much real fun and merriment on Tuesday evening. Side shows, open air dances and many different forms of entertainment marked the carnival, of which Miss Anne Patterson was chosen by popular vote the queen. She was attended by Miss May Crichton and Miss Margaret Olsen as maids of honor, and the crowning of her majesty was one of the very pretty spectacles of the evening. The sophomore german was held Wednesday morning at Segadlo's and the senior ball was an event of Wednesday evening at the Druid Hills Golf club. The largest affair of the commencement was the Pan-Hellenic ball Thursday evening at the golf club when 400 young people assembled and danced the night through. The commencement was voted one of the most successful from every standpoint in the annals of the Georgia School of Techonology.

• • •

MISS ELLEN WRIGHT WISE, of Richmond, Va., who is visiting Mr. and Mrs. John S. Cohen, has been delightfully entertained during the past week. Tuesday afternoon she was honor guest at the 5 o'clock tea given by Mrs. Cohen at her home on Peachtree street, when the guests included the members of the unmarried set.

An effective combination of field daisies, glowing red poppies and cornflowers formed the decoration of the beautifully appointed tea table, and in the drawing room and library the same flowers were artistically arranged in vases and baskets. A stringed orchestra was stationed in the sun parlor, and Miss Mary Cohen served punch from a flower-embedded crystal bowl.

Mrs. Cohen received wearing a becoming afternoon toilet of yellow and white chiffon and the attractive honor guest wore a girlish model of white charmeuse with touches of silver on the tulle bodice.

Mrs. Lelia Lowry Freeman assisted in entertaining and wore a lovely gown of black and white striped chiffon with a black tulle hat.

Miss Alice May Freeman was gowned in white embroidered net, and Mrs. Bates Block wore a pretty summer toilet of white with touches of lavender.

Mrs. Harvey Johnson was gowned in white net and lace, and Mrs. Milton Saul's gown was fashioned of white embroidered batiste and cream lace.

The 1 o'clock luncheon at which Miss Louise Broyles entertained Wednesday was a pretty compliment to Miss Wise, and Wednesday afternoon she was the central figure in the party entertained by Mrs. Robert Alston at the tea dance at the Piedmont club. Thursday evening the debutante set was entertained at a beautiful dinner dance at the Piedmont club by Mr. Charles I. Ryan in compliment to Miss Wise, who shared honors with Mr. Ryan's pretty niece, Miss Lucile Kuhrt. Friday afternoon Mrs. Thomas H. Morgan gave a beautiful luncheon for Miss Wise, and Saturday evening she was honor guest in Mr. and Mrs. John E. Murphy's party at the dinner dance at the Piedmont club.

• • •

AMONG the artistic and beautiful events of the spring was the presentation of "As You Like It" by the Habersham Players on Thursday afternoon in the woodland stretch on Peachtree road adjoining "Woodbine," the residence of Mr and Mrs. William Lawson Peel. The dramatic club recently formed boasts some of the best amateur talent of the city as members and plans to put on some very clever plays during the coming fall and winter. The comedy was given under the direction of Miss Carolyn Cobb and Mrs. W. L. Peel was the business manager.

A large audience assembled to witness the production and among those seen were Mrs. John Marshall Slaton, Mrs. Henry Collier, Mrs. Jack J. Spalding, Mrs. William Schroder, Miss Katherine Ellis, Miss Leone Ladson, Mrs. Milton Dargan, Jr., Mrs. Dozier Lowndes, Mrs. Estelle Garrett Baker, Mrs. Peter Erwin, Miss Frances Connally, Miss Passie May Ottley, Miss Tinsley Harrison, Miss Eleanor Raoul, Miss Margaret Grant, Mrs. Fannie A. Clarkson, Mrs. Henry Tanner, Mrs. William A. Tilt, Mrs. Charles E. Sciple, Mrs. A. W. Beidler of Chicago, Mrs. Junius Oglesby, Mrs. Henry Tanner, Mrs. Charles Murphy Sciple, Mrs. Junius Oglesby, Jr., Dr. and Mrs. W. W. Memminger, Mrs. Charles A. Rice, Mrs. Robert Foster Maddox, Mrs. W. S. Witham, Mrs. Henry S. Jackson, Mr. and Mrs. Edward Alsop, Dr. W. C. Jarnagin, Mrs. William A. Speer, Mrs. Howell Cloud, Mrs. John B. Roberts, Mrs. Hugh Murray, Mrs. J. K. Ottley, Mrs. Edward H. Barnes, Mrs. John Spalding, Dr. and Mrs. E. L. Connally, Mrs. William Riley Boyd, Mrs. Warner Boyd, Mr. and Mrs. Warner Martin, Dr. William F. Shallenburger, Mr. John A. Brice, Mr. and Mrs. Stuart Witham, Mrs. Frank Adair, Mrs. William Davis, Mrs. Underwood, Colonel William Lawson Peel, Mr. and Mrs. Marion Smith, Mr. and Mrs. Edward H. Inman, Mr. Ronald Ransom, Mrs. F. J. Paxon, Mrs. Hugh Inman, Dr. and Mrs. W. S. Elkin, Mrs. A. W. Calhoun, Mrs. E. W. Charbonnier, Mr. and Mrs. J. Frank Beck, Mr. and Mrs. E. L. Wight, Mr. and Mrs. Jerome Simmons, Mr. and Mrs. Charles Dannals, Miss Corrie Hoyt Brown, Mr. and Mrs. George Brown, Jr., and many others.

• • •

THE marked success that attended the recent Greek play given under the auspices of the Atlanta chapter Daughters of the American Revolution by the pupils of Mrs. William Claer Spiker on the lawn of Governor and Mrs. John Marshall Slaton, was celebrated with a tea on Wednesday afternoon. Mrs. J. M. High was hostess at her home on Peachtree road and Mrs. John Marshall Slaton, Mrs. W. C. Spiker and the young ladies who took part were the honor guests. The tea table with all its patriotic insignia was placed in the garden of the beautiful home and the many guests who called during the afternoon made a pleasing picture in their dainty summer costumes moving about the lawn. Mrs. Edward Barnes and Mrs. Charles Davis served tea and punch was served from a bowl wreathed with spring blossoms by Mrs. Whitefoord Russell and Mrs. Carpenter Jones. Mrs. John B. Roberts, who was chairman of the entertainment committee of the recent play, also assisted in entertaining. The guests included the members of the Atlanta chapter and the young girls who acted as ushers in the Greek play.

• • •

MANY informal parties were given at dinner and tea dances which marked the week end at the town and country clubs. The tea dance at the Druid Hills Golf club was well attenedd, a large number assembling for the informal dance in the late afternoon. Several parties were given at the East Lake Country club for visitors in the afternoon, and the dinner dance that followed was a bright event among the dancing contingent. A program of popular music marked the dinner dance at the Piedmont club. The announcement of the formal opening of the roof garden of the Capital City club, dated for Tuesday evening was a source of pleasure to many, and a number of parties are being arranged for this event and for the dances on Monday, Wednesday and Friday evenings, which will be continued through the summer.

• • •

THE dinner given Tuesday evening by Governor and Mrs. John Marshall Slaton at the Piedmont club was the last of a series of brilliant social events which have marked the administration of Mr. Slaton as governor of Georgia.

The officers of the governor's staff were honor guests, many coming from all parts of the state, and special guests present were Governor-elect Nat Harris and Mrs. Harris, of Macon, and ex-Governor Joseph E. Brown and Mrs. Brown, of Marietta.

The national and state insignia were effectively introduced in the elaborate decoration of the ballroom, where three long tables were arranged for the guests, numbering 200. Red, white and blue streamers hung from the white columns running the length of the hall, and suspended at intervals were baskets filled with crimson poppies, white carnations and deep blue cornflowers. Miniature cannon, muskets and little kewpie soldiers constituted the favors, and the ices and cakes represented the United States flag. Down the length of the tables were baskets and vases filled with red, white and blue flowers, and at the back of the governor's chair was a large silk flag of the state.

Interesting speeches were made by the governor and the staff members, and others responding with bright talks were Judge William T. Newman, Major A. J. West and Judge Beverly D. Evans.

VISITOR OF THE WEEK

—Home Photograph by Lenney

MISS MARY FORT,
A pretty and charming visiting girl from Americus, who has been tendered a series of parties during the past week as the guest of Mrs. B. G. Statham at the Colonial.

Buffet Supper at Wedding Party

Mrs. Emily C. MacDougald will entertain at a buffet supper Tuesday evening for Miss Louise Black and Mr. John MacDougald and the members of their wedding party following the rehearsal.

Fifth District Rally

The last of the annual district rally meetings of the Atlanta association, will be that of the fifth district, which will be held on Tuesday, June 15, at 10:30 a. m., with the East Point Baptist church.

An interesting program has been arranged by the district secretary, Mrs. W. A. Hartman. It is hoped that every Baptist church in the Atlanta association will be represented in the attendance of this meeting, and to all a most urgent invitation is given.

Mrs. W. J. Neel, of Cartersville, state president W. B. M. U., is to have a part in the day's program.

To Miss Marks

Mr. and Mrs. Joseph Regenstein will entertain at an informal dancing party Tuesday evening, June 22, at their home on Peachtree road, in compliment to Miss Lillian Marks, of Kansas.

As a token of the staff's regard, Colonel Frederick J. Paxon presented to Governor and Mrs. Slaton a beautiful silver dish, and later Colonel Paxon was made the recipient of a silver fruit dish as a token of the appreciation of the staff members for his untiring services.

The Wedding Gown

The fairies weaves them wondrous robes
From dews and dawns of Spring;
But this I make for my Love's sake
Shall be a fairer thing.
For I shall border it with bliss
And dreams as white as down—
Oh, little dress of happiness
That is my wedding gown.

Ah, queens who walk in cloth of gold
May well its beauty prize;
But far more bright these folds of white
Shall shine in my love's eyes.
For I shall jewel it with joy
That never queen may crown—
Oh, little dress of happiness,
That is my wedding gown.

—Exchange.

Moonlight Picnic

A moonlight picnic was given at Grant park Thursday by Miss Lucy Green and Miss Chalmers Shumate in honor of Mrs. L. M. Everett and sister, Miss Helen Mann, who left Sunday morning for Birmingham to make their future home.

Those present were Miss Chalmers, Miss Shumate, Miss Lucy Green, Miss Gladys Mitchell, Miss Rachel Smoate, Miss Helen Mann, Miss Josephine Burns, Mr. and Mrs. Garraux, Mr. and Mrs. Thurman, Mr. S. P. Mann, Mr. Frank Evereatt, Mr. Jack Green, Mr. George Bellingrath, Mr. Irby Green, Mr. Heck Everett, Mr. Stowers, Mr. Sam McWilliams, Mrs. L. M. Everett and Mrs. Green.

Y. W. C. A. Domestic Science Classes

The domestic science classes at the Y. W. C. A. are increasing in numbers and enthusiasm.

The values of fruits and vegetables are now being shown, and the demonstration at the Friday and Monday classes will be strawberry shortcake.

Lectures on food values are given at each lesson. Notes are taken and examinations held if the student desires.

Schedule for Next Week.

Morning classes, Tuesdays and Fridays at 9:30.

Evening classes, Mondays and Wednesdays at 7.

Sewing classes, Wednesdays and Fridays at 4 p. m.

Miscellaneous Shower

Following the business meeting of the Hooziere society Wednesday afternoon, Mrs. J. Henry Gresham, formerly Miss Sara A. Boyd, of Powder Springs, was honor guest at a miscellaneous shower arranged by the members of the society.

Those present were Mrs. George W. Ryan, Mrs. W. S. Kincaid, Mrs. Newton Phillips, Mrs. R. J. Abrams, Mrs. Harry W. Potts, Mrs. Georgia McIlvain, Mrs. L. F. Miller, Miss Helen Miller, Mrs. O. N. Cowell, Mrs. J. S. Donaldson, Mrs. F. C. Myers, Mrs. J. C. Calhoun, Mrs. W. C. Goodpasture, Mrs. L. J. Koehler, Miss Ada Hole, Mrs. Leonard Stevens, Mrs. B. B. Braswell and Mrs. J. Henry Gresham.

Vacations For American Chilaren

In the July issue of the Mothers' Magazine, a series of timely articles appear from leading American writers on the subject of the summer vacation in its relation to parent, child and teacher. The community vacation is a comparatively new idea, but illustrates the power of concerted action between parent and teacher.

In "The Home and School," a department of child training conducted by Professor M. V. O'Shea of the University of Wisconsin. Professor O'Shea, discusses the following points: Our Blase Children. The Problem of Textbooks, and The Problem of Vacation. Concerning the first topic he warns his readers that "the young in America are going the pace. The speed mania, dissipations and distractions, over-stimulation of the emotions, and consequent overtaxing of the nervous system and vital forces, are doing great harm. The evil results can be seen in the homes, in the schools, on the street, in places of amusement and wherever the young are found. The drift of people toward towns and cities has made life more complex, and our children are getting the wrong attitude toward simple and wholesome and enduring things of life. Craving for excitement and diversion overshadows and makes unattractive both the homes and the school in the minds of too many typical children. They become indifferent to their studies and even openly antagonistic to school work. They detest and scoff at their teachers, and assume the same attitude toward their parents and their home life.

"Parents and teachers must unite to reduce distracting influences to a minimum and create such habits and conditions of child life as are favorable to the cultivation of power of concentration. The movement toward community action in these matters is already under way. In certain Michigan communities parents and teachers have agreed that all pupils shall devote certain hours to home study, and that during these hours children shall not be molested. There are no telephone calls for them, and no signals from the street. The children are left to apply themselves uninterruptedly to the tasks in hand for study. A state-wide movement of this sort is under way in Wisconsin, where 6,000 teachers at the last state convention passed strong resolutions urging agreement among parents in every community to restrict dancing, theater-going and other amusements uniformly; to provide home facilities for study and reading, and to establish certain regular evening study hours, during which all children shall study at home without interference."

Child's Share in Molding the Home.

Laura Spencer Portor writes in The Mother's Magazine with vigor and originality on the subject of the "Child in the Home."

"There is a great deal said," says Mrs. Portor, "about making the home suitable and happy for the child; too little said, I think, of the child's share in molding the home to suitability and happiness.

"Home is primarily, or should be, a place of caring and sharing, but one would think we had forgotten all that. I have visited in homes which could hardly be called homes at all, so much were they nurseries; houses in which all serious and important adult thought, conversation, speculation and mutual adult service to the world were rendered practically impossible by the overwhelming preponderance of the child's demands on the attention.

"A real home is not a place of mere material comfort; it is a wholly spiritual ideal. The child's own relation to the home is an entirely spiritual thing. Here is an ideal government, a republic to which it is his privilege to be devoted and loyal. Here shall he be neither despot nor slave; but, with the other members of that home, he shall be equal in his rights, proud in his privileges and possessions, eager in his responsibilities, happy in his tasks."

"Ever since my children were small and began to go to school, I have looked on the summer vacation as a time to get acquainted with my girls and the boy. During the school months I am so busy making their clothes, and helping them to learn their lessons, and seeing to their diet that I am apt to lose sight of their individualities. When summer comes I put the matter of clothes and lessons quite out of my mind. I discover that my Nell, who has been 'passed into the literature course at school, is no longer a literary young lady, but a little housekeeper. She wants to experiment in the making of dainty desserts and in rearranging our home furnishings. I discover, also, that Marjorie wants to get back to Nature, loathes the pretty clothes she has worn to school all winter, and wants to explore the woods and fields. As for Alec, I completely rediscover him. I find that he has finer sensibilities and more heart throbs than either of my girls. He wants to confide in me, to be with me a good deal, to be advised as to his reading. Why, the summer vacation is my harvest time, as far as the children are concerned."

To Celebrate Flag Day Monday

FLAG Day will be appropriately and beautifully celebrated by the Joseph Habersham Chapter, D. A. R., at the Piedmont Driving club on Monday, June 14, at 4 o'clock.

The Marist College band will furnish inspiring music for the occasion and there will be an interesting address by Mr. Eugene Black, his subject being "The Flag."

A number of Atlanta young matrons and girls will serve punch and assist in entertaining the guests. Among them are Mrs. Preston Arkwright, Mrs. George Adair, Mrs. Stuart Witham, Mrs. Milton Dargan, Jr., Mrs. Hamilton Block, Mrs. William Tilt, Mrs. W. S. Shallenberger, Mrs. Edward H. Inman, Mrs. Phinizy Calhoun, Mrs. Ben Lee Crew, Mrs. Phillips McDuffie, Mrs. H. R. O'Dell, Mrs. Ronald Ransom, Mrs. W. H. Rhett, Mrs. Arthur Wilson, Jr., Mrs. Clarence Haverty, Mrs. Charles Remsen, Miss Marion Perdue, Miss Niles and Miss Griffith.

All Daughters of the American Revolution, the Uncle Remus association and the United Daughters of the Confederacy are cordially invited to participate in this tribute to Old Glory.

Moore-Merrill Wedding Plans

The marriage of Miss Bertha Moore and Mr. William Hoadley Merrill, of Eufaula, Ala., will be an interesting event of Tuesday evening, June 29.

The Rev. Wyatt Brown, of Asheville, a former college mate of Mr. Merrill, will perform the ceremony, assisted by Rev. Arthur Hale Gordon, of the Ponce de Leon Baptist church.

Mrs. I. S. Mitchell will be the matron of honor, Miss Margaret McKee will be the maid of honor, and the bridesmaids will include Miss Mary Brown, Miss Dolly Prioleau, Miss Virginia Lipscomb, Miss Helen McCarty, Miss Terese Merrill, Miss Lila Merrill, Miss Elmira Roberts and Miss Laura Jennings, of Eufaula, Ala., and Miss Edith McKenzie, of Montezuma.

Little Miss Bessie Mitchell will be trainbearer, and Master Thomas Wharton, of Raleigh, and Master Wilmer Moore, Jr., will be ribbon bearers.

Miss May Crichton, Miss Louise Broyles, Miss Mamie Ansley and Miss Margaret McCarty will serve punch.

Silver Wedding Celebration

The reception given by Mr. and Mrs. S. C. Dobbs Friday evening at their home in Druid Hills was in celebration of their twenty-fifth wedding anniversary.

Miss Mildred Dobbs, and Mr. Candler Dobbs assisted in receiving.

White roses, sweet peas and ferns formed the artistic decoration of the rooms where the guests assembled and the centerpiece of the dinning room table was a pyramid of valley lillies and roses, encircled by handsome silver candle sticks, holding tapers decorated with silver flowers.

Mrs. Dobbs wore white satin combined with silver lace and Miss Dobbs was gowned in pink taffeta and chiffon.

Miss Lucile Goodrich, Miss Emma Goodrich, Miss Martha Smith, Miss Lois Patillo and Miss Marjorie Weldon served punch.

Assisting in entertaining were Miss Lena Johnson, Mrs. Frank Weldon, Mrs. Julian Chase, Mrs. L. F. Bellinger, Mrs. Warren A. Candler, Mrs. Howard Candler, Mrs. W. O. Foote, Mrs. Marshall Holsenbeck, Mrs. George Andrews, Mrs. Henry Ittner, Mrs. A. B. Kiser, Mrs. Francis Storrs, Mrs. J. B. Smith, Mrs. A. B. Kiser and Mrs. John S. Candler.

Invitation to Golf Players

The Ansley Park Golf club invites the lady members of the Capital City Country club, the Druid Hills Golf club and the Athletic club to use their links during this week, while the golf tournament is in progress at East Lake.

CHILDREN IN BRIGHT AND HAPPY MOOD

John William Phelps, Jr., the little son of Dr. and Mrs. J. W. Phelps. Center: Eugene Callaway and A. B. Andrews, the twin sons of Mr. and Mrs. B. R. Padgett, Jr. Wilkins, the young son of Mr. and Mrs. Edward M. Durham.

—Home Photograph by McCrary & Co.

RECENT ATTRACTIVE VISITOR

—Home Photograph by Lenney

MISS MARY PLANT, OF MACON.

Miss Plant was the recent guest of Miss Mary Ross, and was the central figure at a series of delightful entertainments during her stay.

Clearing House For Unemployed

The work being accomplished through the clearing house for the unemployed is meeting with continued success. The report for the month of May shows how the work reaches all classes of employment from the domestic to the college-trained workers. The clearing house also helps those who are able to do work of various kinds at home and to get this work before the public.

Information may be had at any time from Miss Susan B. McClellan, secretary and manager, and the following committee appointed from the Atlanta Woman's club can give desired information: Mrs. Beaumont Davison, Mrs. P. J. McGovern, Mrs. Robert S. Wessels, Mrs. William H. Kiser and Mrs. Robert Lee Grant.

Informal Party

Miss Esther Valentine entertained Tuesday evening at her home on State street.

Miss Valentine wore white corduroy and pink crepe de chine.

The guests included Miss Annie McCrary, Miss May Harris, Miss Francis Griffeth, Miss Eva Poe, Miss Mary Evans, Miss Eva McCrary, Miss Lottie Sasseen, Miss Anna Carlson, Miss Ada Evans, Miss Vera Browning, Miss Florence Carlson, Miss Annie Chambers, Miss Lilla Mickel, Miss Lucy Logan; Mr. Peetree, Mr. Frank Lee, Mr. Jim Love, Mr. Hubbard Smith, Mr. Jack Garner, Mr. Roy Stripling, Mr. David Butler, Mr. Forrest Willingham, Mr. Jake Walford, Mr. Forrest Elder, Mr. John Newton, Mr. Malone Vandergriff, Mr. Charlie Yancey, Mr. F. K. Bennett, Mr. John Mickel, Mr. Gustaff Nyston, Mr. Samuel Martin, Mr. Clifford Dover.

Hoosier Society

The Ladies' Auxiliary of the Hoosier Society of Atlanta held its regular monthly meeting Wednesday afternoon at the home of Mrs. J. Henry Gresham, 454 North Jackson street.

There was a large attendance, and arrangements were completed for the first annual picnic of the Hoosiers of Atlanta, to be held at Grant park Tuesday, June 15. The ladies will meet at the new concrete pavilion at 3 p. m., and the gentlemen will come out during the afternoon and evening. Supper will be served between 6 and 7 p. m.

A cordial invitation is extended to all Hoosiers now residing in Georgia.

The next meeting of the auxiliary will be held at the home of Mrs. H. C. Myers, 205 Spring street, Wednesday, July 21.

Bridge Luncheon

Mrs. J. C. Clark and Miss Eloise Harrell entertained at a bridge luncheon Thursday at their home on Georgia avenue, in compliment to their guest, Mrs. L. M. Peacock, Jr., of Eastman.

The tables were arranged on the wide verandah which was decorated with sweet peas and ferns. The first prize, a lace fan, was won by Mrs. D. Y. Sage, Mrs. Louise Welbourne drawing the consolation prize, and the guest prize was a pair of silk hose.

The out-of-town guests were Mrs. L. M. Peacock, Jr., of Eastman, and Mrs. E. M. Smith and Miss Ethel Price, of McDonough.

Afternoon Party

Mrs. M. F. Kirkpatrick entertained the Ladies' Aid society of the Inman Park Presbyterian church Thursday afternoon at her home near Decatur.

Those present were Mrs. L. G. Baldwin, Mrs. J. R. Brooks, Mrs. J. B. Fickless, Mrs. W. E. Newell, Mrs. H. C. Bedinger, Miss Susan Bedinger, Mrs. A. M. Bergstrom, Miss Martha Bergstrom, Miss M. A. Hale, Mrs. L. T. Patillo, Mrs. E. W. Smith, Mrs. H. M. Askew, Mrs. J. B. Brooks and Mrs. C. E. Adams.

Guests at Warm Springs

WARM SPRINGS HOTEL.—Among the many prominent persons who were at Warm Sprigs for the week end and to enjoy the Saturday night dance were Mr. A. B. Daniel, Mr. F. A. Hooper and Mr. F. A. Hooper, Jr., Colonel William Reid, Mr. W. A. Reid and Miss Reid, Mr. and Mrs. C. E. Blackmar, Mr. and Mrs. C. H. Bridges and Mr. and Mrs. J. M. Cochran, of Atlanta.

Athens was socially represented by Mr. and Mrs. W. H. Jones and children, Mrs. Charles Phinizy, Master William Phinizy, and Macon by Mr. and Mrs. H. S. Popper, J. W. Popper and Miss Searcy.

Sunday arrivals included Mr. W. J. White, J. M. Volger, F. M. McKee, Miss Frankie McKee, of Atlanta, and Miss McKee's friend, Miss Estelle Heskefter, of New Zealand.

Motoring from Columbus were Mr. and Mrs. E. P. Owsley, F. H. Shonk, Mr. B. Huffman, William Hart, Mr. and Mrs. W. J. Pettigrew, W. J. Bradley, F. W. Smith, and Mr. John Murray, of Augusta.

Union Meeting

The Piedmont Woman's Christian Temperance Union met on Friday morning in the parlors of the Hotel Ansley.

Mrs. John B. Dobson, vice president, presided in the absence of Mrs. Tucker, who is in San Francisco.

Miss Jones led the devotional and a vocal solo was rendered by Miss Reynolds. Reports were made by superintendents of departments and Mrs. Trenary's report on prison reform work showed deep interest in the subject.

Seventy-two thousand pages of temperance literature has been distributed, and the History of the Georgia W. C. T. U. has been placed in the Carnegie library.

Will Present Chinese Play

"Wang May, a Chinese Peach Blossom," will be given by the Young People's Missionary Society of Wesley Memorial church, Friday evening, at 8 o'clock, in the auditorium of Wesley Memorial church. An admission of 15 cents will be charged.

Those taking leading parts are Miss Addie Lee Delk, Miss Ethel McDonald, Miss Gladys Hays, Miss La Fontine Thurman, Miss Inez Roark, Miss Elizabeth McMaster, Mr. Charles Perry, Mr. David Cason, Mr. Clarendon Chancellor and Mr. Siras Troublefield.

Quilting Party

A delightful event of Thursday was the old-fashioned quilting given by Mrs. W. H. Bone at her home in West End Park.

The house was decorated with ferns and cut flowers and at 12 o'clock a luncheon was served. Punch was served during the afternoon.

The guests included Mrs. Henry Roby, Mrs. Ward, Mrs. Dover, Mrs. Wallace, Mrs. Wills, Mrs. W. A. Hale, Mrs. J. M. Hill, Mrs. W. A. Jones, Mrs. J. Marion Widdows, Mrs. Monroe Spinks, Mrs. Carrie Matthews, Mrs. Winn and Mrs. James E. Garrison.

To Visitors

Miss Marie Freeman entertained at a party Monday evening, in honor of Miss Annie Mae Ray and Miss Winnie Crutchfield, who are visiting Miss Eddie Mae Chastain.

Assisting the hostess were Miss Evelyn Freeman and Mrs. Rothwell Gann.

On Thursday evening Miss Chastain entertained several frieds at a lake party in honor of her guests. They were chaperoned by Dr. and Mrs. J. S. Freeman, Mr. and Mrs. Rothwell Gann and Mrs. G. L. Chastain.

Rook Party

Miss Genevieve Miller entertained at an informal rook party Friday evening at her home on West Peachtree street. Twenty members of the school set enjoyed the hospitality of the occasion.

Brown-Smith Wedding Plans

Mr. and Mrs. Robert Henry Brown have issued invitations to the approaching marriage of their daughter, Lida Kirkwood, to Mr. Eric Wilburn Smith on Tuesday evening, June 29, at 8 o'clock, 422 West Peachtree street.

The ceremony will take place at 8 o'clock at the residence of the bride's parents on West Peachtree, and will be followed by a reception.

Miss Brown will have as her maid of honor her sister, Mis Helen Brown, and the bridesmaids will include Miss Winnie McKinnon, of Brunswick; Miss Hattie May Holland and Miss Jeannette Brown, the latter a sister of the bride elect. Two other sisters, Misses Ruth and Jessie Brown, will be ribbon bearers.

Mr. James Anderson, of Charlotte, N. C., will serve the groom as best man, and the groomsmen will include Mr. Charles Ely, of Savannah; Mr. Gilbert Stout and Mr. Clarke Williamson.

Rev. Richard Orme Flinn, pastor of the First Presbyterian church, will perform the ceremony.

Evening Party

Miss Marie Smith was hostess Thursday evening at a delightful party at the home of her parents, Dr. and Mrs. Charles O. Smith, on Capitol avenue.

Miss Smith received her guests wearing a dainty gown of pale pink crepe de chine, accordion pleated, combined with shadow lace. She was assisted in entertaining by her mother, Mrs. Charles O. Smith; Mrs. W. C. Sympson and Miss Emmie Snow.

The house was beautifully decorated with pretty June flowers, quantities of sweet peas and daisies being used, and during the evening delightful refreshments were served.

The guests included Miss Mary Brittain, Miss Bessie Withers, Miss Elizabeth Smith, Miss Louise Williams, Miss Elizabeth Clanton, Miss Corrinne Moore, Miss Lucile Little, Miss Nettie Mewborn, Mr. W. C. Puckett, Jr., Mr. William Suttles, Mr. Walter Withers, Mr. Carl Duckett, Mr. Charles McDannell, Mr. Roy Suttles, Mr. Carson Cox, Mr. Ralph Vigler, Mr. Dan Ennis, Mr. William Little and Mr. Willard Smith.

Young People's Mass Meeting

This afternoon at 4 o'clock, Mr. W. C. Mansfield will address hundreds of young people from the ages of seven to fifteen at Trinity church on Washington street.

Inspiring music will be a feature of the program.

Superintendents of all of the Sunday schools in the city are asked to appoint three adult delegates to this meeting, when Loyal Temperance Legion classes will be formed.

Miss Jones, together with Mrs. Annie Webb, Mr. W. S. Witham, Mrs. Harroll and others will have charge and adults as well as children from all parts of the city are invited.

Musical Services at Trinity

The service of song at Trinity church Sunday evening will be in the nature of a memorial tribute paid to the soldiers slain in the battle of the present European war. The pastor, Dr. Jones, has selected several appropriate hymns and the great chorus choir will sing three anthems by the master composers. Of special interest will be the appearance of the old quartet choir of the church, and the rendition of several organ selections by City Organist Kraft.

Rook Party

Miss Sarah Johnson was honor guest at the rook party at which Miss Vallie Barnett was hostess Friday evening at the home of her sister, Mrs. T. H. Flury, in West End.

Carnations and richly colored nasturtiums arranged in bowls and baskets, formed the effective decorations.

The guest was presented with silk hose and the prize for top score was won by Miss Lucile Martin. Sixteen guests were entertained.

Club Entertained

Miss Florence Tumlin entertained her card club Thursday afternoon at her home on McDonough road. The first prize was a pair of silk hose, and the consolation wa sa dainty embroidered collar.

The next meeting will be held with Miss Louise Donaldson, 910 Peachtree.

Miss Simpson Entertains

An event of the past Saturday evening was the party given by Miss May Simpson in honor of Miss Adele Smith.

The hostess received her guests wearing pale green crepe, lace trimmed, and the guest of honor was gowned in white lingerie. Punch was esrved during the evening by Mrs. Clinkscales and Mrs. Cowan.

Invited to meet Miss Smith were Miss Helen Williamson, Miss Lillian Anderson, Miss Ruby Grist, Miss Zilpha Brook, Miss Sue Daniel, Miss Annie Bundick, Miss Lillie Mae Adams, Miss Edith Millican, Mr. Lacy McGriff, Mr. Newell, Mr. Henry Miller, Mr. B. E. Goodman, Mr. Walton Reeves, Mr. Raymond Anderson, Mr. Titshaw, Mr. Will Hearne and Mr. Frank Simpson.

Commencement Exercises

The graduating exercises of the Atlanta Conservatory of Music will take place at Cable hall on Friday evening, June 18, at 8:30 o'clock.

Dr. C. Lewis Fowler will make an address and deliver the diplomas and certificates.

An interesting musical program has been arranged for the occasion, and the public is cordially invited to attend.

Haverty's Makes it Easy for June Brides to Start Housekeeping

——By offering the largest and best assortments of beautiful housefurnishing combinations to select from.
——By offering the lowest prices for which good furniture can be purchased.
——By offering the easiest credit terms anybody could want.

This is the month of the June bride—and this is the month in which Haverty's starts more young couples to housekeeping than any other store in the south, perhaps.

You know when you come to **Haverty's** that what you buy will be right in style and quality, and the price will be lower than the same grade of furniture could be bought elsewhere for.

We call your attention to the specials listed here this morning, and we invite you to come to see us about furnishing your home this week.

Beautiful Jacobean BED ROOM SUITE, ONE OF HAVERTY'S BIG VALUES

$5 Cash $4.00 a Month

$69.00

FURNISH YOUR HOME RIGHT—Surely—a home is something more than just a place to sleep and eat. It should be beautiful, harmonious and attractively comfortable. And there is nothing that accomplishes this effect so perfectly as the right kind of Period Furniture—the reproductions of the "Old Masters" in furniture designing.

STUDY THIS JACOBEAN DESIGN—Think how attractively it would furnish your bedroom—and remember that only at HAVERTY'S are you offered an opportunity to select from this superb class of furniture at prices that you can reasonably afford—and on terms to please you.

SEE THIS SUITE FOR YOURSELF—Carefully as this Jacobean suite has been illustrated—no picture can truly portray its beautiful design, fine paneling and rich deep finish. Nor can our description do justice to it. You have to see it to fully appreciate it.

JACOBEAN DESIGN, JACOBEAN FINISH—All of these pieces are exact reproductions of the best Jacobean design—constructed of solid oak throughout—in deep Fumed Oak finish—full paneled—and ornamented with those spiral carvings that always distinguish this Period Furniture.

EVERY PIECE FULL SIZE—The Bed is full double size and stands 52½ inches high—the Dresser is 68 inches high, 42 inches wide, and has 24x30-inch mirror—The Chiffonier is 49 inches high—and the chair and rocker match the balance of this suite beautifully.

THE ENTIRE OUTFIT ONLY $69—There never was a better example of HAVERTY'S underselling ability—it's really a wonderful value indeed—and the terms of payment are equally pleasing—only $5.00 cash and $4.00 a month. It will pay you to come to see this suite.

Unusually Low Prices on Porch Furniture: All Kinds

This Suite Complete $15.45

In either Green or Brown

Summer Porch Furniture

The Haverty Porch Furniture is in high favor with those who appreciate artistic beauty combined with sturdy durability.

THIS THREE-PIECE SUITE Pictured above, is very attractive—comfortable and durable, Rocker, Arm Chair and Table. Special only. TERMS—$1.00 WEEKLY.

$15.45

Another Big Offer

Bed Spring Mattress and Pillows

This Slumberland Outfit Delivered to You for 95c Cash and $3 a Month Price Complete for All Just $14.95

Another Haverty offer that will delight wise buyers—the great "Slumberland" Bed Outfit on terms of 95 cents cash and cash and $3.00 a month. This is undoubtedly the greatest value ever offered in Atlanta in bed and bedding.

ATLANTA RETAIL MERCHANTS ASSOCIATION TRUE VALUES

OWN YOUR OWN MOWER

This is a Lawn Mower that will not only keep your yard cut close and clean, but you'll enjoy running it—and it will be excellent exercise for you—just the exercise you need. Special price—

75c Cash $1.00 a Week $3.75

Haverty's Three-Burner Oil-Air Stove

$12.50 $1.00 Cash and $1.00 a Week

The top is 16 1-2x35 inches, and is the ideal stove for summer use. It doesn't heat the kitchen, but is clean, cool, and costs less to operate than wood or coal stoves. It cooks quicker.

In fact, the HAVERTY Oil-Air Stove will give you just what you want—quick service with the use of a minimum amount of oil. The burners are up near the cooking surface, so that you can get the full value of the heat. Its clear, blue flame strikes and spreads over the entire bottom of your cooking vessel, giving an intensely hot uniform heat. It will toast, roast, bake, broil or fry as well as any coal, wood or gas stove, and with less expense.

The mdel shown here is priced at only **$12.50—$1.00** cash and **$1.00** a week. Other models $7.50 to $22.50.

Linoleum Logic

No More Red Hands

No more red hands from scrubbing floors. Run a mop over linoleum.

Haverty's Linoleum

isn't expensive—it lasts longer—and always looks "new".

It is made of tested materials and every inch is inspected before it leaves the factory.

The new patterns are distinctly "different"—suitable for any room in the house.

See the samples soon. Lighten the labos of housework.

A BIG Special

XXXX SANITARY OIL XXXX MOP CO. CHICAGO, ILL.

A full quart of Cedar Oil Polish with a guaranteed mop—a regudar $2.50 combination, and just the thing you need during these hot, dusty days, for.................... 98c

If you live out of town send us your mail orders

HAVERTY'S

Corner Auburn Avenue and Pryor, Just Off Peachtree
The South's Greatest Furniture Concern

Out-of-town customers receive same credit courtesies as if they lived in Atlanta

SPORTING SECTION

The Atlanta Journal.

SPORTING SECTION

VOL. XXXIII. NO. 110. H ATLANTA, GA., SUNDAY MORNING, JUNE 13, 1915. PRICE FIVE CENTS.

Open Event Is Forecast For Title Tourney

Local Golfing Experts Slow to Select Favorite for Big Event Which Begins Tuesday. Whitney, Title Holder Will Not Be Here

By Innis Brown

"From where I sit, this looks like the most open proposition I have ever seen in the way of a southern championship tournament."

Such was the observation of a local golfer, who has been attending tournaments deciding the golfing title in Dixie so long that he can almost call off the winners and runners-up from the first, to say nothing of relating funny episodes connected with the big annual events from year to year. Following out his contention, he reasoned somewhat after the following line:

"In the first place, Nelson Whitney, the present title holder, and beyond doubt the best man in the south in big match play, as is shown by the fact that he has annexed the title four times, will not be here. At least, he is not expected, and if he eventually changes his mind and comes along, his decision will come as a surprise in view of recent happenings. Whitney had not intended to enter the tournament this year, but had planned to go to Memphis for the Trans-Mississippi tourney. However, he was hit in the eye by a ball driven on the course at New Orleans a few days before the big event, and was forced to stay out.

"Furthermore, of the strong contestants last season, besides Whitney, several are not expected to enter this year. Louis Jacoby, of Dallas, who was always a man to be reckoned with, has moved his residence from the Texas city to New York, and no intimation that he will play here has been received at all. George Rotan, of Waco, holder of the Texas title, which he successfully defended a few weeks ago, it is understood, will not enter. Rotan had planned to play at Memphis, but personal matters prevented him from doing so. It is not thought likely that he will come to Atlanta for the coming event here this week.

"This, you see, cuts out three of the most prominent exponents of the game in the south. Of course, this does not mean to say that there are not a number of good ones left, nor yet that play in this tournament will be of a noticeably lower grade. On the other hand, indications are that the uncertainty caused by the dropping out of the above trio will add especial interest here, and that the tournament will produce some great matches and fine scores."

This is the prospect which one of the most prominent of the local golfing colony holds. An open event, with the chances that competition will be keen, and that any one of a number of entrants may prove the winner. In fact, when pushed for a choice for probable winner he politely declined to offer a selection.

A general feeling prevails among local followers of the game that an Atlanta entry may cop the title this year. There are several local players who are figured to carry a good chance. Chief among these, of course, is Perry Adair. Perry is a logical choice for more than one reason. First, he was the runner-up last season to Whitney, and in working his way into the final round he defeated some of the finest players in the south. But this is not all. Perry has been playing in fine form this spring. He is older and stronger than he was last year, and furthermore has profited by his experience in the big event at Memphis. He compares favorably with any player in the south for distance from the tee, handles his irons well, is an adept at approaches, and putts with the best of them. Surely if he plays up to his best form he will prove a strong contender.

But Perry Adair is not the only hope of the local entry. Another youth who has shown remarkable play is R. T. Jones, Jr. Little Bob is putting up a great game just now. He had his 80 for a round at East Lake a day or so ago, and is making the course regularly in one or two strokes over that figure, and that, too, with it stretched to its greatest length, the full course over which the championship event will be played.

In addition to this pair of youngsters there are several others who are figured to have a good chance. George Adair, A. Davidson and C. T. Dunham are the "5" men of local clubs, who are expected to make good showings. All three of these are going strong just now, and friends of each are claiming that they will show the cracks of Dixie something when match play begins. Others who are regarded as strong entries, with handicaps but little higher, are Clarence Knowles, Clark Donaldson, Lowry Arnold, Douglas Root, C. V. Rainwater, W. R. Tichenor, Milton Dargan, Jr., C. M. Sciple and R. B. Blanton. In the local clubs these are rated anywhere from 6 to 10 in club handicaps and either of the lot is regarded as a strong possibility to figure in the running right on down through the elimination rounds.

There is a tendency here to figure New Orleans as the entry that the local bunch will have to beat for the title. Reuben G. Bush, Jr., is the man being selected by New Orleans experts as the one most likely to retain the trophy now held by Whitney in the Louisiana city. Without doubt Bush is one of the finest golfers in the south. He has played brilliantly in a number of different tournaments, but has never yet won the title. Twice he has been runner-up. He lost to Byrd when the tournament was last held here in 1910, and again to Stewart in Nashville the following year in the final match. This spring he defeated Whitney for the championship of the Audubon club in New Orleans. He reached the semi-finals in the tournament which has just ended at Memphis, and was put in that round by Swift, a crack player of St. Joseph, Mo.

But Bush is not the only dependence of the Crescent City by any means. According to a late announcement W. P. Stewart and Leigh Carroll have decided to enter here. Stewart won the title in 1911 and 1912, defeating Whitney in the final round in the latter year. He is one of the best New Orleans has to offer, and strong faith is placed in him by the New Orleans delegation. Carroll is also figured strongly, as are Aldredge, Bowden, White and others.

In addition to Stewart, one other former title holder is expected to enter. He is J. P. Edrington, the Memphis star. Edrington won in 1909 and has figured prominently in several other tourneys. **He is hardly as brilliant a player as some of the others, but he is a fighter,** and a tough man to meet in match play. Others who are considered contenders from Memphis are Wick Richardson, D. S. Weaver, J. W. S. Rhea, J. A. Evans, Jr., A. H. and W. D. Mallory. Evans reached the semi-finals at Memphis a few days since, while A. H. Mallory and Weaver went through their first three matches undefeated.

Besides the above, Nashville, Birmingham, Knoxville, Montgomery, Macon and Jacksonville are expected to send one or more players who are considered as having a look in for the title. From Nashville will come Frank Stahlman and Clark; from Chattanooga, the Watkins brothers, Scott Probasco and others; from Knoxville, McGee Tyson and McGee Baxter; from Birmingham, R. H. Baugh, H. G. Seibles, Walker Percy and others; from Macon, Jack Selden, William Gunn, Eden Taylor, Chester Jones; from Jacksonville, A. C. Ulmer, and frfom Augusta, Ike Reed. These are, of course, only a few of the better known players representing the cities, and it is expected that from five to fifteen will enter from the various cities.

It was a matter of considerable disappointment that young Simpson Dean, of Rome, could not get here for this tournament. This youngster qualified at Memphis last season, but had the misfortune to draw George Rotan for his first match and was beaten by the Texas champion. This spring playing for his school team at Wykagyl he was runner up to young Fillmore Robeson, who had the distinction of defeating champion Ouimet at Pinehurst a short time before in the North and South tournament. Dean was unable to get away from his school duties and will not reach home until Saturday.

It is expected that more than two hundred will play in the qualifying round, including local players. There is no way of determining in advance what out-of-town players will be here, but a conservative estimate places the number at about one hundred or possibly more. Of the local colony 118 are qualified to play according to the plan adopted of letting in all players whose handicap is as low as 18. It is expected that about a hundred will enter.

Cup and Prominent Contestants for Southern Golf Championship Tournament at East Lake This Week

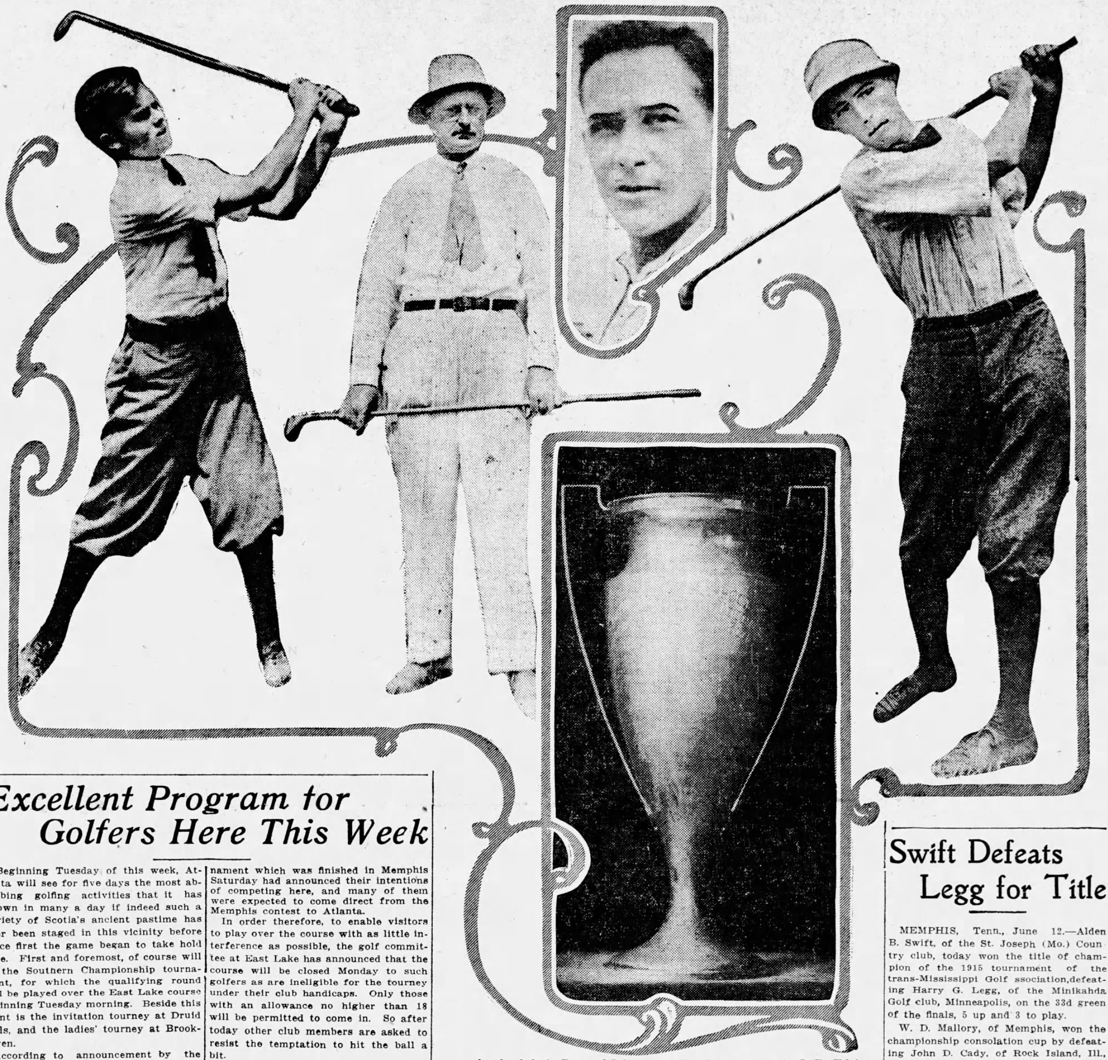

At the left is Perry Adair, young local star; next is J. P. Edrington, of Memphis. In center is R. G. Bush, Jr., of New Orleans, and at the right is George V. Rotan, of Waco. The first three are sure starters in the tourney, which begins Tuesday. There is some doubt whether Rotan can come. Edrington once held the title. The others have yet to win the honor.

Excellent Program for Golfers Here This Week

Beginning Tuesday of this week, Atlanta will see for five days the most absorbing golfing activities that it has known in many a day if indeed such a variety of Scotia's ancient pastime has ever been staged in this vicinity before since first the game began to take hold here. First and foremost, of course will be the Southern Championship tournament, for which the qualifying round will be played over the East Lake course beginning Tuesday morning. Beside this event is the invitation tourney at Druid Hills, and the ladies' tourney at Brookhaven.

According to announcement by the committee in charge, the links at East Lake have received their final touches, until President H. F. Smith arrives to take charge of things. The head of the Southern Golf association will, no doubt, have a few recommendations concerning the course, after he has had a chance to go over it, and make an inspection. President Smith is expected here today.

Though none had been reported, it is probable that several visitors who propose to enter the tournament reached the city last night. Several players from Texas and Louisiana and Memphis who took part in the Trans-Mississippi tournament which was finished in Memphis Saturday had announced their intentions of competing here, and many of them were expected to come direct from the Memphis contest to Atlanta.

In order therefore, to enable visitors to play over the course with as little interference as possible, the golf committee at East Lake has announced that the course will be closed Monday to such golfers as are ineligible for the tourney under their club handicaps. Only those with an allowance no higher than 18 will be permitted to come in. So after today other club members are asked to resist the temptation to hit the ball a bit.

According to arrangement, entrants may select their partners for the qualifying round, provided they do not choose members of their own club. In case no selection is made the tournament committee will make the selection itself. Those who make their own selections are requested to turn their names over to Stewart Maiden at East Lake.

An effort will be made to announce pairings for the qualifying round in time to allow the list to be posted at the club house Monday evening. In case, however, this can not be done the list will be announced early Tuesday morning, and entrants will find it necessary to acquaint themselves with their partners as well as the time set for them to begin play. The invitation tournament at Druid Hills has been arranged for the benefit of those who fail to qualify with the sixty-four in the championship play. These will be arranged in flights according to their medal scores for the round at East Lake.

With the large field that will play during the week at East Lake and another equally as large at Druid Hills, the golf committees of the two clubs have closed the courses to ladies for the period of time covered by the two tournaments. Accordingly the Capital City club has announced a tournament for ladies for the week over the Brookhaven course. Arrangements for the tourney has been turned over to a committee composed of Mrs. S. P. Tilt, Mrs. Edwin Johnson and Mrs. Albert Thornton. In all probability there will be a number of visiting lady golfers in the city during the week and with local talent included a big field will no doubt enter the competition.

Anticipating that a large number of local enthusiasts who are not members of the Athletic club will desire to see all, or at least a part of the matches for the championship at East Lake, the Atlanta Athletic club has issued an invitation to the members of the Capital City, the Druid Hills Golf and Piedmont Driving clubs to visit the course and country club as their guests for the time given over to the big event.

With the above golfing events on the calendar for the weeks, it would appear that about every one who gives any time to the game will be afforded a chance to get into a tournament somewhere. Something like 118 local players are eligible to play in the qualifying ground for the championship contest.

Following is the list of eligibles among local talent:

G. W. Adair, Lowry Arnold, Frank Adair, Forrest Adair, Jr., Perry Adair, W. Alfriend, W. Allen, G. B. Allen, A. S. Adams, C. Atchison, C. Angier, Robin Adair.

Dowdell Brown, Russell Bridges, N. R. Broyles, J. Q. Burton, E. H. Barnett, H. Block, E. G. Ballenger, W. E. Browne, R. G. Blanton, L. H. Beck, J. W. Bachman

C. E. Corwin, K. R. Cobb, H. P. D. Cowee, C. H. Cox, W. B. Carlton, H. R. Calef, B. L. Craig, W. A. Camp, T. L. Cooper.

A. A. Doonan, Milton Dargan, Sr., S. C. Dinkins, E. D. Duncan, A. Davidson, J. L. Dickey, J. S. Derr, J. G. Darling, C. Donaldson, Eugene Dickey, C. T. Dunham, Milton Dargan, Jr.

J. D. Eby, J. A. Ellen.

T. B. Fay, T. H. Forbes.

W. H. Glenn, R. I. Gresham, A. V. Gude, Jr., W. H. Grjffith, I. L. Graves, J. R. Gray, Jr.

G. A. Howell, T. P. Hinman, F. G. Hodgson, H. J. Hopkins M. F. Holohan, L. L. Hunnicutt, C. J. Holditch, J. C. Harris, S. Hard, H. E. Harman, Jr., W. C. Holleyman, J. S. Hurt, Scott Hudson, George Hanson, P. W. Hamond, W. S. Hickey, T. A. Hammond, F. D. Holland.

R. P. Jones, R. T. Jones, Jr., J. T. Jennings, Dick Jamison, G. L. Johnson, Jones.

C. P. King, C. Knowles.

P. G. Lombard, C. G. Lippold, T. I. Lynch, W. C. Latimer.

H. C. Moore, J. B. Martin, P. T. Marye, W. J. Morrison, C. B. Mott, R. J. Morris, F. E. Mackle, Jerome Moore.

J. C. McMicheal, R. S. McMicheal, J. K. McDonald.

J. D. Osborne, D. B. Osborne, E. G. Ottley, Charles Phillips, R. A. Palmer, T. B. Paine, J. W. Pearce, T. W. Palmer, Hunter Perry, Lloyd Parks, J. S. Raine, R. E. Richards, C. E. Rose, D. E. Root, C. H. Ridley, W. F. Rogers, R. L. Reed, W. M. Richards, C. V. Rainwater.

A. W. Smith, Jr., W. C. Spiker, F. W. Stone, L. D Scott, C. Y. Smith, J. O. Smith, W. F. Spalding, C. M. Sciple, G. L. Simpson, W. B. Stovall, V. R. Smith, W. K. Stone.

S. Y. Tupper, Jr., W. R. Ticheonr, Willis Timmons, W. J. Tilson, E. A. Thornwell, R. E. Trippe, V. V. Tilson.

E. J. Wallis, W. C. Warren, S. C. Williams, Lamar Weaver.

OFFICIAL PROGRAM OF EAST LAKE TOURNEY

TUESDAY, June 15th, Qualifying Round.—Eighteen holes medal play. Sixty-four lowest scores qualify in Championship. Those who fail to get in the first sixty-four qualify for Druid Hills Invitation Tournament.

WEDNESDAY, June 16th (Morning).—Match play by those who qualified.

WEDNESDAY, June 16th (Afternoon).—Match play for the thirty-two winners of their morning match. Also match play by the thirty-two losers of their morning match, who form the second division.

THURSDAY, June 17th (Morning).—Match play in Championship sixteen. (Composed of those who won both of their matches the day before). Match play in the second flight. (Those who won their first match but lost their second one the day before). Match play in the third flight. (Those who lost their match but won their second one the day before). Match play in the fourth flight. (Those who lost both of their matches the day before).

THURSDAY, June 17th (Afternoon).—Match play by the eight players still left in the Championship flight. Match play by those still left in the second flight. Match play by those still left in the third flight. Match play by those still left in the fourth flight. Match play in the junior division of the championship flight. (The eight players who lost their morning match compose this division.) Match play in the junior division of the second, third and fourth flights.

FRIDAY, June 18th.—Semi-finals in all flights—thirty-six holes.

SATURDAY, June 19th.—Final in all flights—thirty-six holes.

Swift Defeats Legg for Title

MEMPHIS, Tenn., June 12.—Alden B. Swift, of the St. Joseph (Mo.) Country club, today won the title of champion of the 1915 tournament of the trans-Mississippi Golf ssociation, defeating Harry G. Legg, of the Minikahda Golf club, Minneapolis, on the 33d green of the finals, 5 up and 3 to play.

W. D. Mallory, of Memphis, won the championship consolation cup by defeating John D. Cady, of Rock Island, Ill., who last year won the trans-Mississippi championship, 1 up in today's finals match.

Swift won his victory over Legg, four times winner of the championship and five times medalist, in the afternoon round. At the end of the morning 18-hole play the match was square. Swift gained an advantage of two holes on the out journey of the afternoon and after he had added two other holes to his card, Legg conceded him the 33d hole, four strokes to five, with Swift's ball lying four feet from the cup, ending the match and the tournament.

Dickey Trophy Won by Rivers

E. Rivers proved the winner of the James L. Dickey trophy tournament over the Brookhaven golf course, which came to an end Saturday afternoon. He landed the handsome trophy offered, after defeating E. H. Inman in the final match by a score of 10 up and 9 to go, in a 36-hole match.

James R. Gray, Jr. defeated C. H. Cox 1 up for the second flight cup. James L. Dickey was awarded the third flight cup, when Captain G. H. Johnson defaulted in the final match. Dr. W. S. Elkin won the fourth flight cup by defeating L. D. T. Quimby, 3-2, in the final match. Major John S. Cohen captured the cup in the fifth flight by winning over Eugene Dickey, 1 up.

Joel Hurt Wins Gun Club Shoot

At the weekly shoot of the Gate City Gun club held Saturday at their range near Brookwood, Joel Hurt, Jr., won the prize, a safety razor; he broke 44 out of 50. J. O. Cochran was second high gun with 41, while W. J. Timms scored 40, all at a handicap distance of 21 yards.

The scores for the regular 15 yards shoot were: Brad Timms 45; Dr. J. C. Wright, 44; J. H. Fuller, 43; Joel Hurt, Jr., 43; J. D. Allen, 43; J. W. Ware, 42; Frank Inman, 40; J. O. Cochran, 40; Dr. Bucknell, 38; W. J. Timms, 38; J. H. O'Dell, 37; W. J. Stoddard, 37.

Julian Prade, a professional, broke 46 out of the 50 targets.

Several members of the club will leave for Greenwood, S. C., Monday to participate in the South Carolina state shoot to be held there Tuesday and Wednesday with 250 birds each day. They are Dr. Wright, and Messrs. Fuller, Stoddard, Cochran, Timms and son.

Errors in Second Give Pelicans Winning Lead

Dobbs Crew Score 3 Runs on a Combination of 3 Hits and 3 Bobbles by Smithmen, Rally in Ninth Scores 2 and Saves Shut-Out

NEW ORLEANS, June 12.—Pitcher Buck Weaver, the choice of Manager Dobbs in the second game of the series with the Crackers, hurled an excellent game of ball here this afternoon and won. The score was 4 to 2.

On a basis of hits allowed, Weaver had a wide edge over Hiett, who opposed him for the Crackers, yet under somewhat different conditions, he might have suffered the fate handed out to Kelly, Bill Smith's young southpaw, who held the Pelicans hitless for seven innings Friday, only to have them score 4 runs on him and win out in the eighth. Weaver deserved to win, no doubt, but he did not deserve to win in the way he did.

There was no criticism of Weaver's pitching, however. The fault in the matter lay in the abandon with which the Crackers made errors behind Hiett, thereby making it easy for Weaver. Had the visitors accorded their hurler clean support, he would have forced the local flinger to the limit, despite the margin which the latter carried in the matter of hits allowed.

Furthermore, the Crackers committed their miscues in a bunch in the early stages of the game, at a time when their ragged work was enough to discourage their flingers. It was in the second round that they chucked away their chances. With one out, Higgins singled to left. Lee juggled the ball long enough to permit him to take second. Korfhagen threw high to Eibel on Pezold's grounder, and the batter was safe, while Higgins reached third. Thomas singled to center, scoring Higgins. Moran threw high to third, trying to cut off Pezold, and the latter scored. Thomas reached third and scored on Knaupp's fly to Lee.

The home boys counted another in the eigth. Knaupp led off with a double to left. He advanced to third on Weaver's hoist to Moran, and scored, while Hiett was chucking Hendryx out to Eibel.

The Crackers partially repeated the stunt pulled by the Pelicans in the ninth, but fell short of tying the score. Moran doubled, after Jenkins, batting for Hiett, had drawn a pass, and the pinch-hitter counted. Moran raced to third on the throw to catch Jenkins at the plate, and scored when Williams lifted a fly to Hendryx. Weaver checked the rally by retiring Manning and Lee in order.

In the sixth inning Manager Smith took exception to a ruling by Umpire Chestnutt in the sixth, and after he had prolonged his call of the arbiter, he was banished from the park, being escorted out by the police.

The two teams meet in the third game today. Either Perry or Allen will take the mound for the Crackers, while Manager Dobbs plans to use Clarence Smith.

The box score:

ATLANTA.	AB.	R.	H.	PO.	A.	E.
Moran, cf	3	1	1	7	0	1
Williams, 2b	3	0	0	2	1	0
Manning, rf	4	0	0	3	0	0
Lee, lf	4	0	1	3	0	0
Bisland, ss	3	0	0	2	0	0
Rumler, c	3	0	0	1	1	0
Korfhagen, 3b	3	0	0	1	1	0
Eibel, 1b	3	0	0	4	0	0
Hiet, p	2	0	0	1	2	0
xJenkins	0	1	0	0	0	0
Totals	28	2	2	24	5	1

NEW ORLEANS.	AB.	R.	H.	PO.	A.	E.
Hendricks, cf	3	0	2	6	0	0
Reilly, ss	4	0	1	2	2	0
Coyle, rf	4	0	0	1	1	0
Bluhm, 1b	3	0	0	8	0	0
Higgins, c	3	1	1	4	1	0
Pezold, lf	3	1	1	1	0	0
Thomas, 3b	3	1	1	3	4	0
Knaupp, 2b	2	1	1	2	1	1
Weaver	3	0	1	0	2	0
Totals	28	4	8	27	11	2

xHit for Hiett in the ninth.

Score by innings:		R.
Atlanta	000 000 002	2
New Orleans	030 000 01x	4

Summary: Two-base hits, Moran, Higgins, Knaupp; sacrifice hit, Hendrick; sacrifice flies, Williams, Knaupp; struck out, Weaver 3; bases on balls, Weaver 2; left on bases, Atlanta 2; New Orleans 2; first base on errors, Atlanta 1. Time, 1:28. Umpires, Chestnutt and O'Toole.

Foreign Star Wins at Tennis

PHILADELPHIA, June 12.—Miss Molla Bjurstedt, the young Norwegian star, won the national lawn tennis championship in singles today, defeating Mrs. George Wightman, Longwood Crickett club, of Boston. Scores: 3-6, 6-2, 6-0.

Miss Bjurstedt's victory marks the first time that the title has gone to a foreign player. It was the second national title for the Norwegian, for she won the indoor tennis championship early this year.

Her defeated opponent held the national title in 1909, 1910 and 1911. The championship was won last year by Miss Mary Browne, of California, who did not come east to defend her title.

In the tournament Miss Bjurstedt represented the West Side Tennis club, of New York. Therefore the Wissachicken cup, at least, does not leave the United States.

After winning premier honors in singles, Miss Bjurstedt paired with Irving C. Wright, of Boston, essayed to win the national championship in doubles, but went down to defeat before Mrs. Wightman and Harry C. Johnson, also of Boston, 6-0, 6-1.

Yale Nine Defeats Tigers

PRINCETON, June 12.—The Yale team cast a gloom over Princeton commencement gaieties today by taking the annual baseball game, 2 to 1. The winning run was made in the sixth when Middlebrooks singled, was sacrificed to second and scored when Douglas threw wild to catch him at third.

Score:		R.	H.	E.
Yale	000 011 000	2	8	0
Princeton	100 000 000	1	3	1

Batteries: Way and Hunter; Deyo and Kelleher.

Lookouts Win In Extra Rounds

McCormick's Single in Twelfth Defeats the Vols -- Chicks Slaughter Travelers--Barons Win

CHATTANOOGA, Tenn., June 12.—McCormick's single to right scored Daley with the winning run in the twelfth inning today, Chattanooga defeating Nashville by 4 to 3. Cunningham outpitched Bushelman, three errors and a passed ball giving Nashville three runs in the eighth. McCormick got four hits, one of them a home run over the left field fence. A second game was scheduled, but was called off on account of rain. Score:

NASHVILLE—	AB.	R.	H.	PO.	A.	E.
Kircher, 2b	2	0	0	4	1	0
Diamond, ss.	3	0	1	1	5	0
King, cf.	4	0	0	1	0	0
Baker, rf. and 2b.	5	0	1	6	3	1
Paulette, 1b.	5	0	2	14	3	1
Farmer, lf.	5	0	1	0	0	0
Stark, ss.	2	0	0	3	3	1
Smith, rf.	3	0	0	1	0	0
Dodge, 3b.	4	1	0	1	5	0
Street, c.	5	1	1	2	3	0
Bushelman, p.	5	1	0	2	1	0
Totals	42	3	6	35	24	3

CHATTANOOGA—	AB.	R.	H.	PO.	A.	E.
Johnston, lf.	5	0	0	1	0	0
Graff, 3b.	1	1	1	1	1	0
Elberfeld, 2b.	4	1	2	4	5	1
Harris, 1b.	5	0	1	10	0	1
Daley, cf.	6	1	0	6	0	0
McCormick, rf.	6	1	4	1	0	1
Caveny, ss.	3	0	1	3	4	4
Peters, c.	5	0	1	10	4	0
Cunningham, p.	5	0	1	0	2	0
Totals	42	4	11	36	16	7

xTwo out when winning run scored.

Score by innings:
Nashville ....000 000 030000—3
Chattanooga ....101 001 000 001—4

Summary: Stolen base: Harris Kircher. Sacrifice hits: Dodge, Graff, Elberfeld, Caveny. Double plays: Caveny to Harris; Paulette to Street to Paulette; Dodge to Paulette to Diamond. Two base hits: Paulette, Peters. Home run: McCormick. Struck out: Cunningham, 10; Bushelman, 1. Base on balls: Cunningham, 2; Bushelman, 1. Hit batsman: By Bushelman, Johnston. Passed balls: Street, Peters. Wild pitch: Bushelman. Time, 2:40. Umpires, Kerin and Breitenstein.

SECOND GAME.

Second game—rain.

Chicks 10, Travelers 0

MEMPHIS, Tenn., June 12.—Day was ineffective today, allowing the locals fifteen hits and the game, 10 to 0. Dunckel, Memphis, first baseman, was credited with twenty putouts. Errors by Little Rock were numerous. Baker and Murray collided with each other in the first in an attempt to catch Allison's fly and both were rendered unconscious for several minutes. In the second inning Gibson hit Downey in the eye with the ball and the injury forced the shortstop to leave the game.

Score:

LITTLE ROCK—	AB.	R.	H.	PO.	A.	E.
Jantzen, cf.	4	0	2	4	1	0
Starr, 2b.	4	0	0	1	5	1
Baker, ss.	1	0	0	0	0	1
Downey, ss.	0	0	0	1	0	0
Couchman, rf.	3	0	0	2	0	0
Murray, lf.	0	0	0	0	0	0
Merritt, lf.	3	0	0	3	0	1
Elwert, 3b.	2	0	1	0	2	0
Covington, 1b.	3	0	0	9	0	0
Gribbens, rf., ss.	3	0	1	0	1	0
Gibson, c.	3	0	0	4	0	1
Day, p.	2	0	0	0	1	2
East	1	0	0	0	0	0
Totals	29	0	4	24	10	6

MEMPHIS—	AB	R.	H.	PO.	A.	E.
Allison, cf.	5	3	2	0	0	0
McDermott, 3b.	4	2	2	1	5	0
Stewart, rf.	4	1	2	4	0	0
Lord, lf.	4	0	1	0	0	0
Schlei, c.	5	0	1	0	2	0
Cruthers, 2b.	5	1	1	2	5	0
Dunckel, 1b.	4	2	2	20	0	0
Mitchell, ss.	4	1	2	0	8	0
Kelley, p.	4	0	2	0	1	0
Totals	39	10	15	27	21	0

Score by innings: R.
Little Rock ....000 000 000— 0
Memphis ....132 100 03x—10

Summary: Two-base hits, Jantzen 2, Lord, Cruthers, Schlei; three-base hits, McDermott, Dunckel, Stewart; home run, Stewart; sacrifice hit, Stewart; bases on balls, off Keeley 1, off Day 1; struck out, by Day 3; hit by pitcher, by Day (McDermott). Time, 1:40. Umpires, Rudderham and Williams.

Barons 4, Gulls 3

MOBILE, Ala., June 12.—Birmingham won a closely contested game from Mobile today 4 to 3. Hemingway's single in the eighth scored the winning run for the visitors. Score:

MOBILE.	AB.	R.	H.	PO.	A.	E.
Northern, rf	4	1	2	1	0	0
Calhoun, 1b	4	0	1	10	0	0
Flick, 2b	3	0	0	2	2	1
Burke, lf	4	1	1	1	0	0
Perry, 3b	3	0	0	2	5	0
Dobard, ss	3	1	1	4	2	1
Miller, cf	2	0	0	3	0	0
Schmidt, c	3	0	0	4	3	0
Karr, p	3	0	0	0	4	1
Totals	29	3	5	27	16	3

BIRMINGHAM	AB.	R.	H.	PO.	A.	E.
Carroll, 2b	4	0	0	3	4	0
Ellam, ss	4	1	1	1	3	0
Sloan, rf	4	1	1	5	0	0
Coombs, lf	4	1	3	1	0	0
Magee, cf	2	0	1	1	0	0
Hemingway, 3b	3	0	1	1	0	0
Wallace, 1b	4	0	0	13	1	0
Hale, c	4	0	0	2	1	1
Johnson, p	4	1	2	0	5	1
Totals	33	4	9	27	14	2

Score by innings: R.
Mobile ....110 000 100—3
Birmingham ....001 200 010—4

Summary—Home run, Johnson; three-base hit, Dobard; scrifice hit, Perry, Magee 2; sacrifice fly, Flick, Miller; stolen bases, Northern, Carroll; struck out, by Karr 2, by Johnson 1; bases on balls, off Karr 1; wild pitch, Karr; passed ball, Schmidt; left on bases, Mobile 2, Birmingham 5. Time, 1:40. Umpire, Pfenninger.

RESULTS

CAROLINA LEAGUE.

At Winston ....010 030 021 01—8 12 4
Raleigh ....001 050 001 00—7 13 1
Harper, Gettings, Munoz and Perins; Bartell, Burge, Swann and Koehler. Umpire Pastaria.

At Charlotte—score: R. H. E.
Durham ....000 101 000—2 6 1
Charlotte ....301 000 11x—6 9 4
Batteries: Asburn Cheek and Boyle; Lowe and Wells. Umpire, Blackburn.

At Greensboro—score: R. H. E.
Asheville ....000 000 000—0 6 4
Greensboro ....102 400 00x—7 11 0
Batteries: Ingle, Betzell and Woodall; McWhorter and Rowe. Umpire, Boyle.

GEORGIA-ALABAMA LEAGUE

At Rome—score: R. H. E.
Talladega ....100 001 000—2 9 5
Rome ....100 220 10x—6 13 2
Batteries: Aaron and Richards; Norman and Baker. Umpire, Davern.

Score by innings: R. H. E.
Talladega ....000 000 0—0 2 0
Rome ....000 020 x—2 4 1
King and Richards; Decatur and Baker. Seven innings by agreement.

Newnan ....000 020 10—3 7 2
Griffin ....033 000 20—8 12 2
Golden and Matthews; Coombs and Bowdoin. Called in eighth, account darkness.

Anniston at LaGrange—Rain.

Tarpons Snowed Under by Gulls

Fillingim Allows but Five Hits and Blanks Opponents, Peaches Trim Tourists--Albany Wins

JACKSONVILLE, Fla., June 12.—Jacksonville played miserable ball in the field today and could do nothing with the bat, and Charleston won as a consequence by the score of 10 to 0. Fillingem had the locals at his mercy throughout the game.

CHARLESTON.	AB.	R.	H.	PO.	A.	E.
Cain, ss.	4	3	2	4	3	1
Sabrie, 1b.	3	2	1	9	0	0
Pitting, 3b	3	3	1	0	2	0
Bankston, lf.	3	0	2	0	0	0
Marshall, c.	3	0	1	7	0	0
Norcutt, rf.	4	0	1	2	0	0
Brooks, 2b.	4	0	0	4	7	0
Cates, cf.	4	0	2	1	0	0
Fillingem, p.	4	2	2	0	0	0
Totals	40	10	12	27	12	1

JACKSONVILLE.	AB.	R.	H.	PO.	A.	E.
Cline, lf.	4	0	2	3	0	0
Laval, rf.	4	0	0	2	2	1
Carroll, cf.	3	0	1	3	1	1
Cueto, ss.	3	0	2	3	2	3
Dooen, 3b.	3	0	0	1	0	0
Manez, 1b.	3	0	0	2	0	1
Powers, 2b.	3	0	0	3	4	0
Pierre, c.	3	0	0	2	1	0
Wood, p.	2	0	0	0	0	1
Burmeister, p.	1	0	0	0	0	0
Totals	29	0	3	27	16	7

Charleston ....202 030 003—10
Jacksonville ....000 000 000— 0

Summary: Two-base hits, Sabrie Cates; sacrifice hits, Cain; stolen bases, Marshall, Fillingem; double plays, Cain to Powers to Manez (2); hit by pitcher, Cain; struck out, Fillingem 3; by Wood 1; by Burmeister 1. Time, 1:34. Umpire, Ryan.

Babies 9, Indians 4

ALBANY, Ga., June 12.—By winning today's game from Savannah by a score of 9 to 4 Albany made it two out of three. The game was devoid of any features and was slow and listless at times.

SAVANNAH—	AB.	R.	H.	O.	A.	E.
Handibee, cf.	3	0	0	1	0	0
Oust, 1b	3	1	1	5	1	0
Winston, lf	5	0	1	1	0	1
Goesh, 3b	3	1	1	3	1	0
Crowell, ss	4	1	2	0	4	1
Finnegan, 2b	4	1	3	1	2	0
Short, c	4	0	0	0	2	0
Springham, lf	4	0	0	1	1	1
Causey, p	4	0	1	0	2	0
Totals	38	4	9	24	13	3

ALBANY—	AB.	R.	H.	O.	A.	E.
McDowell, cf	4	1	1	5	0	1
Zimmerman, 2b	3	1	0	4	1	0
Wells, c	5	1	1	1	0	0
Hanna, lf	3	1	1	2	0	0
Frein, 3b	4	1	2	1	0	0
Prough, 1b	4	0	0	10	0	0
Waldron, ss	4	2	3	0	0	2
Hitchcock, rf	3	2	2	4	0	0
Woolf, p	4	0	3	0	3	0
Totals	36	9	13	27	12	3

Savannah ....000 103 000—4
Albany ....030 140 01x—9

Summary: Stolen bases, Oust, Waldron 2, Erwin; base on balls, off Causey 3, off Wolf 2; left on bases, Savannah 9, Albany 7; hit by pitched ball, Hitchcock; struck out, by Causey 3; passed ball, Short. Umpries, Camnitz and Alton.

Columbus-Columbia game postponed on account of rain.

Peaches 3, Tourists 2

MACON, Ga., June 12.—After one bad inning, the first, Martin held Augusta hitless today, while Macon overcome the two-run lead of the visitors and won, 3 to 2. One of Augusta's hits was a bad bounce up the sleeve of Moore's uniform. Score:

AUGUSTA.	AB.	R.	H.	PO.	A.	E.
Baumgardner, ss.	4	1	1	2	2	0
Emery, 2b.	4	0	0	1	1	0
Smith, lf.	4	1	0	0	2	0
Roth, rf.	4	0	0	0	2	0
Ezell, cf.	3	0	1	1	0	0
Chaplain, 3b.	3	0	0	4	3	0
Eubanks, c.	3	0	0	9	1	0
Davenport, 1b.	3	0	0	5	1	0
McManus, p.	3	0	0	0	1	1
Totals	31	2	2	24	11	1

MACON.	AB.	R.	H.	PO.	A.	E.
Neild, ss.	2	1	2	1	3	1
Moore, 2b.	3	0	1	2	7	0
Munn, 1b.	4	0	1	14	1	0
Chancey, lf.	4	0	1	0	0	0
Basham, c.	4	0	1	0	1	0
Stinsen, rf.	4	0	2	0	0	0
Gerham, 3b.	3	1	2	0	0	1
May, cf.	3	1	1	2	0	0
Martin, p.	3	0	0	2	1	2
Totals	21	3	11	27	13	4

Augusta ....200 000 000—2
Macon ....100 000 20x—3

Summary: Two-base hits, Moore, Munn. Stolen bases, Ezell, Nield, Martin. Double plays, Baumgardner to Emery to Davenport; Baumgardner to Davenport to Chaplain to Eubanks to Chaplain. Bases on balls, off McManus, 3. Left on bases, Augusta, 2; Macon, 8. Struck out, by Martin 5, by McManus, 6. Time, 1:25. Umpire, Lauzon.

Club Standing

NATIONAL LEAGUE.

Clubs.	Won.	Lost.	Pct.
Philadelphia	26	20	.565
Chicago	25	20	.556
Boston	23	22	.511
Brooklyn	23	23	.500
St. Louis	25	25	.500
Pittsburg	22	23	.489
Cincinnati	19	24	.442
New York	18	24	.429

AMERICAN LEAGUE.

Clubs.	Won.	Lost.	Pct.
Chicago	31	19	.620
Detroit	31	21	.596
Boston	24	18	.571
New York	23	23	.500
Washington	22	22	.500
Cleveland	20	25	.444
St. Louis	19	29	.396
Philadelphia	19	31	.380

FEDERAL LEAGUE.

Clubs.	Won.	Lost.	Pct.
Kansas City	30	20	.600
Pittsburg	25	20	.556
Brooklyn	27	23	.540
Newark	25	22	.532
St. Louis	23	21	.523
Chicago	25	24	.510
Baltimore	20	25	.444
Buffalo	19	34	.358

SALLY LEAGUE.

Clubs.	Won.	Lost.	Pct.
Charleston	3	0	1000
Augusta	2	1	.667
Albany	2	1	.667
Columbus	1	1	.500
Columbia	1	1	.500
Savannah	1	2	.333
Jacksonville	0	3	.000
Macon	0	3	.000

SOUTHERN LEAGUE.

Clubs.	Won.	Lost.	Pct.
New Orleans	36	21	.622
Birmingham	31	23	.574
Memphis	32	24	.571
Nashville	31	27	.534
Chattanooga	28	26	.519
Atlanta	24	32	.429
Mobile	21	34	.382
Little Rock	19	35	.352

A SLUGGER OF THE OLD SCHOOL

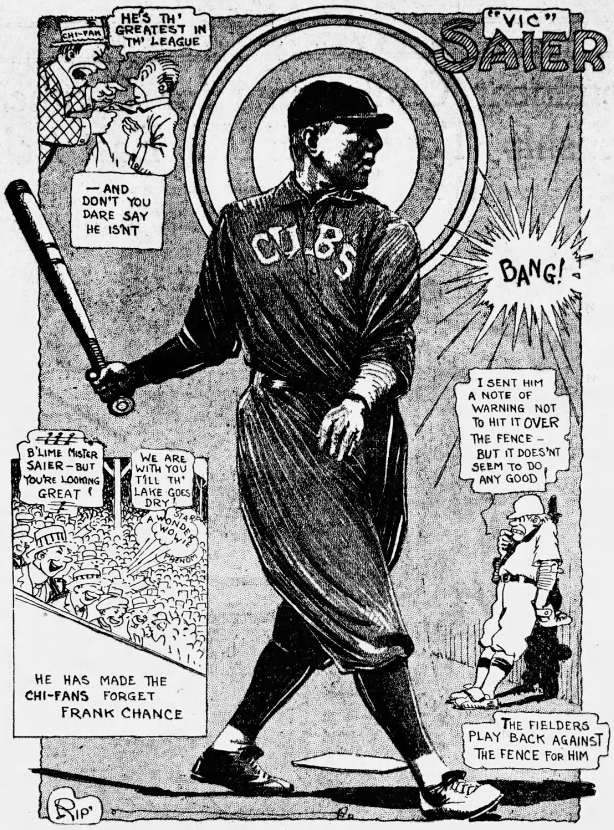
"VIC" SAIER
HE'S TH' GREATEST IN TH' LEAGUE
CHI-YAK
—AND DON'T YOU DARE SAY HE ISN'T
CUBS
BANG!
I SENT HIM A NOTE OF WARNING NOT TO HIT IT OVER THE FENCE— BUT IT DOESN'T SEEM TO DO ANY GOOD
B'LIME MISTER SAIER—BUT YOU'RE LOOKING GREAT!
WE ARE WITH YOU TILL TH' LAKE GOES DRY
SWAT WONDER WON
HE HAS MADE THE CHI-FANS FORGET FRANK CHANCE
THE FIELDERS PLAY BACK AGAINST THE FENCE FOR HIM
RIP'

Before the late Harry Pulliam, former president of the National league, died, they used to tell a story of how he employed a bit of strategy one spring to induce the great Hans Wagner to sign a Pittsburg contract, after the Flying Dutchman had announced that he would retire from the game. As the story goes, Pulliam approached Wagner, by asking him why he supposed Pittsburg fans journeyed out to Forbes field when the Pirates were playing ball at home.

"Why, to see the team play ball," was Wagner's reply.

"Not at all, "chirped Pulliam. 'They go out to see Wagner hit the ball!"

"Give me those papers," was Honus' answer.

By enlarging the scope so as to include not only Wagner, but the other star hitters of the game, President Pulliam might have widened the range of his claim by stating that the same reason impels fans the country over to go to ball games—to see their favorites hit the ball. It is hitting that enlivens the sport of baseball for the multitudes.

You will hear any number of fans claim that they do not care to see a club knock the ball all over the lot. But if you will stop to think, in about nineteen cases out of twenty, such a remark has been dropped after a visiting club has jarred the local hurler clear aloose from his family traditions with its clubbing.

True, some few fans claim to take real enjoyment from watching the skilful manipulation of real inside play on the diamond, and others profess to enjoy a keen battle between star hurlers. But they form a small percentage. A large majority of the gang want to see hitting; hitting by the home club if possible, and if not, by the other fellows.

When the game was growing into its present popularity ten or fifteen and even twenty years ago, it was the heavy clubbing of men like Ed Delehanty, Dan Brouthers, Cap Anson and a score of others that made the red blood tingle. These old war horses may have been rather slow of foot, and not especially brilliant in their fielding work, but they could lambast that baseball for doubes, tripes and homers galore.

There aren't a great many of the present generation who have acquired this habit of tearing the cover off the ball, and the generation of stars just coming into their own includes just one or two here and there. The bunting game is too highly esteemed in many quarters to give the bunch as much opportunity as they had of yore for mauling the ball.

But there are still a few great walopers, and among the youngsters, too. Chief of these is Vic Saier, the first sacker for the Cubs. Vic is the successor to Frank Chance on the first bag for the Bruins, and if he lacks anything in the finished fielding of Husk, he makes up for it with his mighty mauling.

Saier is leading the batters of the National league by a city block in extra base hitting. It is a rare thing for the summary of a game played by the Cubs to fail to show where Vic has punched out a double or triple or homer. Others may lead him in either one of the three, but when it comes to an aggregate on the trio, you'll find Victor out there in the lead with an aggregate that would compare favorably with Brouthers, Delehanty, Thompson and others of the old school.

Athletics Win In Long Battle

PHILADELPHIA, June 12.—Detroit and Philadelphia struggled for thirteen innings today before the home team won the game, 7 to 6. The winning run was made on a muff by Crawford, Wyckoff's single and Vitt's fumble of Thompson's grounder. Shawkey and Dubuc, who started the game, were both hit hard, the former being taken out of the game after two innings and Dubuc being relieved during the fifth inning. Their places were taken by Wyckoff and Steen, each of whom did excellent work. The contest was featured by Cobb's stealing of four bases, Crawford's home run and the brilliant fielding of McInnis, Malone, Barry, Kavanaugh and Bush. Cobb was presented with a hunting gun by local admirers.

Score by innings: R. H. E.
Detroit ....022 020 000 000 0—6 9 5
Philadel. ....000 240 000 000 1—7 9 2
Dubuc, Steen and McKee, Stanage; Shawkey, Wyckoff and Schang.

Red Sox 5, Indians 4

BOSTON, June 12.—The Boston Americans won from Cleveland today, 5 to 4. Gregg and Coumbe, pitchers who figured in an exchange of players between Boston and Cleveland, opposed their former teammates at the start, but each was relieved. Gregg, however, showed much of his old mastery of the ball.

Score by innings: R. H. E.
Cleveland ....200 200 000—4 7 2
Boston ....201 110 00x—5 11 2
Coumbe, Hagerman, Jones and O'Neill; Mays, Gregg and Cady.

Senators 2, White Sox 1

WASHINGTON, June 12.—Washington bunched three hits and a sacrifice in the third inning today and defeated Chicago, 2 to 1. Boehling was wild and was relieved in the fifth by Ayres, who pitched brilliantly and was supported sensationally. Catches by Shanks and Moeller prevented the visitors from tying the score.

Score by innings: R. H. E.
Chicago ....000 000 001— 1 4 2
Washington ....002 000 00x— 2 8 1
Benz and Schalk; Boehling, Ayres and Henry.

Yanks 9, Browns 5

NEW YORK, June 12.—New York hit Hamilton hard today as long as he remained in the game and defeated St. Louis, 9 to 5.

In the fourth inning Caldwell hit a home run into the right field stand with two teammates on the bases. It gave him a record of three home runs in four times at bat, as he made home runs as a pinch hitter in the games played on Thursday and Friday.

Score by innings: R. H. E.
St. Louis ....200 002 001— 5 9 0
New York ....310 310 10x— 9 12 1
Hamilton, Perryman, Wellman and Severeid; Caldwell and Sweeney.

Bernhard Gets Job as Umpire

President R. H. Baugh announced today that Bill Bernhard had been appointed an umpire in the Southern league. Bernhard will fill the vacancy caused by the release of Stradford, who was turned out a few days ago. The new arbiter will begin his duties next week.

Bernhard is a former big league star. He was at one time a member of the Philadelphia Nationals and spent his last years as a big leaguer with the Cleveland American league club. He took charge of the Nashville Vols in 1908 after they had finished last the preceding season, and landed them on top in a great finish his first year, nosing out New Orleans in the final series of the season.

After he severed connections with the Vols he took charge of the Memphis club. However, he did not have the success that attended his efforts at Nashville, and was released at the end of the 1913 season. He spent a part of last season with the Salt Lake City team in the Union association, which did not play out its schedule. This spring he helped Manager Harry McCormick in working out his pitchers. Bernhard was popular as a player and manager, and it is believed he will make a satisfactory umpire.

Favorite Wins Latonia Derby

CINCINNATI, June 12.—Royal II, an English-bred colt, owned by Jefferson Livingston, won the thirty-second Latonia derby today by a full length, going away. Tetan, pacemaker until the closing sixteenth, was second, a length in front of Dortch.

The race was worth $10,125 to the winner, and he paid $4.80 for a $2 ticket in the pari-mutuel betting.

Royal II, bay son of Your Majesty-Lady Ethel, was off well to a perfect start. When straightened out on the back stretch Jockey Ganz let out a few wraps; Royal II responded and gradually closed in on his field. Ganz worked him into third position; then, at the mile and a quarter, Goose, on Tetan, noted that Royal II was on his horse's withers.

A stirring contest for supremacy followed, but the gameness of the English colt was not to be denied, and the horses passed the final eighth pole nose to nose, with the stout-hearted Dortch only a head behind. Gradually Royal II pushed forward, and at the final sixteenth pole was in a commanding position, and won, hand ridden, by a scant length from the tiring Tetan.

Royal II was betting favorite with Emerson Cothran a second choice.

Cochran finished last. Tetan paid $22.30 for a two dollar ticket to place, and $8.40 for a two dollar ticket for show. Dortch paid $4.80 for a $2 ticket for show.

Phillies Grab Lead From Cubs

Mayer Blanks Opponents, Cardinals Trim Giants, Braves and Reds Win

CHICAGO, June 12.—For the second time in the series, Philadelphia today deposed Chicago from the lead in the race, when they won the odd game in a one-sided batting bee and shut out the locals 13 to 0.

Mayer pitched in fine form, allowing Chicago but two hits, which came in the second and ninth innings, and were made by Sair and Fisher.

After the visitors had taken a comfortable lead, the game resolved itself into a farce. Pierce, Zabel and Standridge pitched for Chicago and were hit hard.

Score by innings: R. H. E.
Philadelphia ....002 053 201—13 17 1
Chicago ....000 000 000— 0 2 4
Mayer and Killifer, Burns; Pierce, Zabel, Standrige and Bresnahan.

Cards 8, Giants 3

ST. LOUIS, June 12.—A home run, a double, two singles and a base on balls netted the locals five runs in the fourth inning of today's game with New York. The final count was 8 to 3 for St. Louis. New York used three pitchers who were touched up in a lively manner at critical stages.

Score by innings: R. H. E.
New York ....000 120 000—3 7 1
St. Louis ....000 500 30x—8 9 1
Stroud, Marquard, Schauer and Smith; Meadows and Snyder.

Reds 8, Dodgers 1

CINCINNATI, June 12.—Brooklyn's pitchers were easy today and Cincinnati had no trouble winning, 8 to 1. On the other hand Lear had the Brooklyn batters at his mercy, especially with men on bases. Killifer's batting and fielding contributed largely to Cincinnati's victory.

Score by innings: R. H. E.
Brooklyn ....000 001 000—1 5 2
Cincinnati ....211 021 01x—8 12 1
Cadere, Aitchison and McCarty; Lear and Clark.

Braves 8, Pirates 2

PITTSBURG, Pa., June 12.—Boston won the last game of the series today from Pittsburg, 8 to 2. The visitors scored all their runs in the seventh inning on eight hits and a hit batsman coupled with three errors. Ragan was effective in all but the sixth inning when three singles and a balk gave the locals their runs.

Score by innings: R. H. E.
Boston ....000 000 800—8 10 0
Pittsburg ....000 002 000—2 8 3
Ragran and Whaling; Adams, Cooper, McQuillan, Conzelman and Gibson.

Tiptops Win in Shutout Game

Newark Blanked by Magee's Team--Terrapins Beat Buffeds-Tiux and Kawfeds Are Winners

BROOKLYN, N. Y., June 12.—Cooper's double and Kauff's single scored the only run of today's game between Brooklyn and Newark today, giving the locals a 1 to 0 victory. It was a splendid pitchers' battle with Moran allowing fewer hits than Upham. The Brooklyn twirler twice walked Scheer to get Laporte and the scheme worked nicely. Newark had ten men left on bases.

Score by innings: R. H. E.
Newark ....000 000 000— 0 8 1
Brooklyn ....001 000 00x— 1 6 1
Moran and Rariden; Upham and Pratt.

Terrapis 3, Buffeds 2

BALTIMORE, June 12.—Baltimore won the final game of the series from Buffalo today, 3 to 2. Bender and Krapp pitched good ball. A throw by Duncan from deep center which cut off Chase at the plate in the eighth inning was a feature.

Score by innings: R. H. E.
Buffalo ....000 020 000— 2 7 2
Baltimore ....200 010 00x— 3 7 2
Bender and Jacklitch; Krapp and Blair.

Kawfeds 5, Tinx 3

KANSAS CITY, June 12.—Kansas City won today's game, 5 to 3, driving Hendrix to the bench in the fourth with a fusillade of long hits. Brannan replaced him. The game was finished in the rain.

Score by innings: R. H. E.
Chicago ....100 002 000— 3 4 0
Kansas City ....000 230 00x— 5 10 2
Hendrix, Brannan and Wilson; Packard, Main and Easterly.

Terriers 4, Pittfeds 1

ST. LOUIS, June 12.—St. Louis defeated Pittsburg, 4 to 1 here today, both teams playing errorless ball. The visitors were saved from a shutout by Mowrey, whose double in the first inning scored Berghammer after the latter had walked.

Score by innings: R. H. E.
Pittsburg ....100 000 000— 1 7 0
St. Louis ....002 200 00x— 4 10 0
Allen, Berger and O'Conner; Plank and Hartley.

Dothan Victor Over Valdosta

Sloan's Wildness and Team Mates' Errors Are Costly, Brunswick Blanks Thomasville--Gainesville Wins

VALDOSTA, Ga., June 12.—Sloan's wildness and Valdosta's loose fielding lost the game for the locals today by the score of 7 to 2. Dothan fielded well. Paschal hit for two bases twice.

DOTHAN.	AB.	R.	H.	PO.	A.	E.
Reidy, cf.	2	2	1	2	0	0
Heck, 3b	2	0	0	0	1	0
Parks, rf.	4	2	2	1	0	0
Paschal, lf.	4	2	2	0	0	0
Turner, c.	4	0	0	10	1	0
Chambers, 1b.	4	1	1	10	2	0
Spitznagle, 2b.	3	0	0	1	7	0
Burruss, ss.	4	0	0	2	5	0
Hodge, p.	3	0	0	1	4	0
	30	7	6	27	20	0

VALDOSTA.	AB.	R.	H.	PO.	A.	E.
Mulligan, ss.	4	0	1	1	1	0
Jordan, 2b.	4	0	1	5	8	2
Medlock, lf.	4	0	2	2	0	0
McMillan, cf.	4	0	1	1	1	0
Burns, 1b.	4	0	0	10	1	0
Stewart, 3b.	2	1	0	3	4	2
Corbett, rf.	4	1	2	2	0	0
Taylor, c.	4	0	2	3	1	1
Sloan, p.	4	0	1	0	8	0
	34	2	10	27	24	5

Score by innings: R.
Dothan ....200 100 040—7
Valdosta ....010 000 001—2

Summary: Two base hits, Mulligan, Paschal, 2. Struck out, by Sloan 4, by Hodge 10. Bases on balls, off Sloan 5, off Hodge 2. Sacrifice hits, Jordan, Heck, 2. Stolen bases, Stewart 2, Paschal, Chambers, Corbett. Hit by pitched ball, by Hodge (Stewart). Time, 2 hours. Umpire, White.

Brunswick 6, Thomasville 0

BRUNSWICK, Ga., June 12.—Brunswick won easily from Thomasville this afternoon by a score of 6 to 0. Winges was wild and his support was poor. The game was called after the seventh to allow Thomasville to catch a train.

THOMASVILLE—	AB.	R.	H.	O.	A.	E.
Anderson, ss	4	0	1	2	3	0
Parker, 3b	4	0	2	1	1	2
Brazier, lf	3	0	0	0	0	1
Connolly, 2b	4	0	1	1	0	0
Utley, 1b	3	0	0	7	4	0
Wicker, cf	3	0	0	0	0	1
Pittman, rf	1	0	1	2	0	0
Sheppard, c	3	0	0	4	1	0
Winges, p	3	0	1	1	5	1
Totals	29	0	6	18	14	5

BRUNSWICK—	AB.	R.	H.	O.	A.	E.
Reilly, 2b	3	1	0	1	2	1
Nance	3	2	2	1	0	0
Jordan, rf	3	1	2	3	1	0
Willard, lf	4	0	1	0	0	0
Reynolds, c	3	0	1	5	0	0
Bope, 1b	3	0	0	4	0	0
Weiler, ss	2	1	0	5	1	0
Rafferty, cf	3	1	0	1	0	1
Hawkins, p	3	0	1	1	1	0
Totals	29	6	7	21	5	2

Thomasville ....000 000 0—0
Brunswick ....220 110 x—6

Summary: Three-base hit, Nance; double plays, Reilly to Weiler; struck out, by Winges 1; by Hawkins 1; bases on balls, off Winges 6; off Hawkins 3; sacrifice hits, Nance; wild pitches, Winges 1. Time 1:25. Umpires, Larocque.

Gainesville 3, Waycross 1

GAINESVILLE, Fla., June 12.—Gainesville won a pretty game from Waycross today three to one. Game called end of 7th inning to allow Waycross to catch train for Dothan.

WAYCROSS.	AB.	R.	H.	PO.	A.	E.
Riggins, 3b.	4	0	2	1	1	0
Clarke, ss.	4	0	1	0	4	0
Burke, cf.	4	0	2	1	0	0
Gandy, rf.	3	0	1	1	0	1
Reynolds, c.	3	0	0	3	3	1
Kingerley, 2b.	3	0	0	5	0	1
Stacy, lf.	3	0	0	1	0	0
Barber, 1b.	3	1	2	7	1	0
Antley, p.	3	0	1	2	4	0
Totals	30	1	9	21	13	3

GAINESVILLE.	AB.	R.	H.	PO.	A.	E.
Dunning, cf.	3	1	1	3	0	0
Hodge, ss.	4	0	0	2	3	0
Blackwell, 2b.	3	0	1	2	3	0
Guess, 1b.	1	0	0	8	0	0
Shuman, lf.	3	0	0	0	0	0
Selph, 3b.	2	1	1	1	0	0
Manchester, c.	3	0	2	2	1	1
Baker, rf.	3	1	1	3	1	0
Peddy, p.	2	0	0	0	0	0
Totals	34	3	6	21	8	1

Waycross ....000 000 1—1
Gainesville ....000 021 0—3

Summary—Two-base hit, Selph; struck out, by Peddy 2, Antley 3; bases on balls, off Antley 2; sacrifice hits, Guess, Peddy; balk, Peddy. Umpire, Wagnon. Time, 1:30.

VIRGINIA LEAGUE.

At Newport News, 8; Suffolk, 2. (13 innings.
At Portsmouth, 1; Petersburg, 4.
At Norfolk, 9; Rocky Mount, 0.

AMERICAN ASSOCIATION.

At Cleveland, 3; Minneapolis, 5.
At Columbus, 5; Kansas City, 4.
At Indianapolis, 14; St. Paul 0.
At Louisville, 12; Milwaukee, 11.

INTERNATIONAL LEAGUE

At Rochester, 0; Buffalo, 3 (first game); Rochester, 5; Buffalo, 8 (second game).
At Toronto, 10; Montreal, 1.
At Providence, 6; Jersey City, 4.
At Richmond, 1; Newark, 10.

TEXAS LEAGUE

At Waco, 1; Beaumont, 3 (first game); Waco, 2; Beaumont, 3 (second game).
At Galveston, 2; Fort Worth, 6.
At Dallas, 5; Houston, 0.
At Shreveport, 6; San Antonio, 2.

COLLEGE BASEBALL

At Philadelphia—University of Pennsylvania, 0; Harvard, 4.
At Princeton, 1; Yale, 2.
At Ithaca—Cornell, 7; Colgate, 2.
At Worcester—Brown, 8; Holy Cross, 4.

Don't Throw Away Your Old Tires

We Reconstruct Automobile Tires

So that you can obtain from 2,000 to 7,000 miles more wear after you had considered it ready for junk. Bring your old tires to us. For a very small cost we can reconstruct them and make them practically as good as new. Prices **$3.50** to **$7.25.**

Georgia Double Tread Tire Co.,

Atlanta, Ga. **66 Edgewood Avenue** **Ivy 1696L**

If you live out of the city write us for our proposition. It's worth your while

Crackers End Long Trip With Monday's Game

Team Opens at Ponce de Leon Tuesday for Eight Games Against Gulls and Barons, Changes Are Likely by Time Team Takes Road Again

By Innis Brown

With two more games remaining before them the creckers will soon be headed home after a jaunt of twenty days through hostile territory. Their present meanderings have carried them to the three Tennessee strongholds, the Arkansas capital and the citadel garrisoned by the Pelicans. Chattanooga, Nashville, Little Rock, Memphis have been invaded in the order named.

While the bravery of the locals in bucking so much stiff opposition away from home in a row may be lauded, albeit was no matter of choice with them, the record achieved in the undertaking is not such as to call for any of the loud hip-hip-hooray stuff. At the same time their showing is not what would be considered humiliating. Barring what returns of the two approaching battles may be, the Smithies have banked seven contests against ten which went by the boards. They grabbed three in four from the Lookouts and reduced their showing to an even break by dropping three of four to the Vols. An even break with the Travelers still left them with a fifty-fifty standing on the trip through that engagement. However, they were hooked in three of the four starts against the Chicks, and began by dropping the first to the Pelicans.

The approaching return of the locals to home soil will not mean a very long stay around their own firesides. Eight games are carded here, including four with the Gulls, beginning on Tuesday, and four with the Barons. After that stretch they hit the road again for a similar stay in the home towns of these two teams, in the same sequence. Then comes a siege here at home that lasts something like three weeks.

By the time this long stadd has been made here at home the tale of the Crackers for the 1915 pennant race will have been well nigh told. As yet the outfit has failed to show enough to make them formidable contenders, but neither have they sunk into absolute oblivion. So long as they stick along where they are now, while the rest of the field is struggling along in little better than an even break for some and a corresponding deficit from a fifty-fifty showing for others, the gang still carries a chance to edge up into the thick of the fray, and spring a heated spurt down the stretch in time to make the going very interesting for the others.

However, if any moves are to be made toward strengthening, they will have to be made in time to get benefits from the change, if any are forthcoming, by the time they start their last stand here, along about the first of July.

No positive information can be handed out, but there is a strong belief that a decided change in the personnel of the club is going to be made shortly. Directors of the club will not make any positive statement of just what is in prospect, but here and there a remark is dropped that leads to the belief that there is something in the air, likely to drop, and that by the time the team is ready to break away from the home port in something like two weeks from now, for the visit to Mobile and Birmingham.

For one thing, Frank Hunt the Mercer hurling star will join the club when it returns here. Hunt has already come to terms, and whether or not he has actually stuck his name to a contact he will be here when the gang returns, ready to don a uniform and show Manager Smith just what he carries in the way of pitching wares.

The other changes that appear probable concern the infield. It begins to look very much like Hack Eibel is going to run through the season with his walloping stick about as useful as a three-tined fork at the soup course of a nine round feast. It is almost incredible that as good a hitter as Eibel was last season should prove such a weak staff this year, but figures don't lie, 'tis said, no mater however much they may at times be inclined to do a little practical joking.

Furthermore, it yet remains to be seen, whether young Korfhagen is going to do any hitting to speak of. The youngster appears to be all right on his fielding as far as you can gather from returns launched several hundred miles away. But he has yet to break into the hit column, in tabulated story of the daily games, in his two times out. However, local fans may recall that Billy Lee appeared to be a flaming bloomer in the first few games he participated in on the road, after joining the club on one of its pilgrimages. But after the gang got back here, the kid began to pound the ball hard, and he has continued on up until the present. It is hardly to be expected, but it goes without saying that if Herr Korfhagen can show the same skill with his bludgeon that B. Lee has been displaying for the past month and more, then he has residence assured here so long as he cares to hang around in these parts.

From the above it may gathered that some three changes are possible in the personnel of the club within the next week or ten days. Hunt is coming for a try out and he may show enough to displace somebody now with the club. Korfhagen has yet to be given full opportunity to show whether he will do, and there is some room for speculation on the situation at first. A little of the "watchful waiting" stuff for the next few days, however, is the best that can be done under the circumstances.

SELLING CHANDLERS

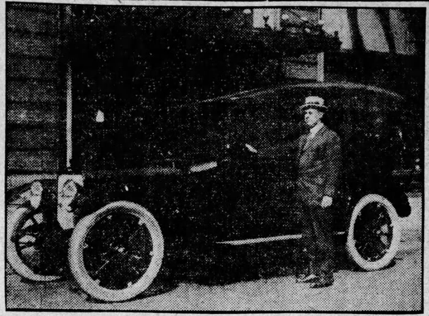

Frank Steinhauer, who was formerly associated with the Cadillac agency in this city, has joined forces with the John M. Smith Company, and will have charge of retail sales on Chandlers in the city. This is a new model of this popular car.

AMATEUR GAMES

Junior Fultonites Win

The Fulton second team defeated the heavy hitting squad of East Fair street Saturday afternoon to the score of 7 to 5. The features of the game were the home runs of the following: Gladhill, Thomaston, W. Humphries, Carnett and Henderson.

Score by innings:		R.	H.	E.
Fulton	000 001 204—7		5	2
East Fair	000 001 230—6		4	4

Batteries: Gladhill and Thomaston; W. Humphrey and B. Humphrey.

West Enders Defeated

North avenue defeated the West End Presbyterians Saturday afternoon by the one sided score of 22 to 6. North avenue batted both King and Grennor at will. Scott, Shaw and Witherington leading with three hits each. Witherington hit a home run with three on base in the last inning. Hamilton pitched a steady game.

Score by innings:		R.	H.	E
North Avenue	540 051 9—22		15	6
West End	101 120 1—6		5	7

Batteries: Hamilton and Edmiston and Witherington; King, Grennor and Jones.

Baraca League Standing

	W.	L.	Pct.
Agoga	7	1	.875
Grant Park	6	2	.750
Oakland City	5	3	.625
Bonnie Brae	3	5	.375
Wesley	2	6	.250
Craycraft	1	7	.125

Agogas Defeat Bonnie Brae

In a hard fought game Saturday afternoon the Agogas defeated Bonnie Brae by the score of 5 to 3. The feature of the game was the pitching of Shockley for Bonnie Brae and the hitting of Weaver for the Agogas.

Score by innings:		R.	H.	E
Agoga	002 000 003—5		8	1
Bonnie Brae	3		5	.375

Batteries: Agoga, York and Weaver; Bonnie Brae,, Shockley and Hoyle.

Oakland City Wins

To the score of 7 to 6 Oakland City won from Grant Park at Brisbane Saturday. Lowry, for Grant Park, pitched a splendid game, but was poorly supported, he yielded ten hits and struck out 10; Bryant, for Oakland City, gave nine hits and stuck out twelve. The feature of the game was the fielding and batting of Gene Burke.

Score by innings:		R.
Oakland City	005 020 00x—	7
Grant Park	020 000 220—	6

Batteries: Bryant and Mahon; Lowry and Sweeney.

Wesley Downs Craycroft

Wesley defeated Craycroft Saturday after noon by the score of 18 to 1. The feature of the game was the pitching of Montgomery, who struck out 10 men and gave up only six hits.

Score by innings:		R.
Craycroft	100 000 000—	1
Wesley	005 233 234—	18

Batteries: Montgomery and Dorough; Wilkings, Stewart, Flynn and Smith.

Jackson Hill Loses

The Agoga Feds walked over Jackson Hill Saturday afternoon to the score of 13 to 8. The leading clouters of the day were Bedingfield, Slider, White, McConnell and Harris.

Score by innings.		R.	H.	E.
Agoga Feds	030 100 261—	13	10	4
Jackson Hill	130 000 202—	8	11	4

White and Jordan; Cook and McLoughlin.

Capitol Avenue Victorious

In an interesting game Saturday Capitol Avenue Baptist defeated Central Baptist to the tune of 13 to 8. The allround playing of Horton and the pitching of Weaver, who struck out twelve men, were the features for Capitol Avenue. The pitching of Bryson for Central Baptist was good.

Score by innings:		R.	H.	E
Cen. Bap.	000 031 130—	8	9	12
Cap. Bap.	000 303 34x—	13	13	4

Batteries: Bryson and Durham; Weaver and Threlkeld.

Inman Edges Bagwell

Inman Yards defeated Bagwell 2 to 1. The feature of the game was the magnificent pitching of Clark, striking out thirteen men and allowing four hits. Parker's two-base hit in the second scored the winning run. This is the sixth straight for Inman Yards.

Score by innings.		R.
Inman Yards	020 000 00x—	2
Bagwell Bass College	100 000 000 —	1

W. Clark and Miles, K. Clark; Hatcher and Markeles.

Bell Boys Beaten By Georgia Power Nine

The double-header which was scheduled for Ponce de Leon park Saturday afternoon turned out to be a game affair when the second was called on account of rain. The opener was won by the Georgia Railway nine over the Southern Bell boys by the count of 6 to 1. Driver of the Power team hurled splendid ball, outclassing Jim Senter, famous Tech baseballer.

This game decided the leadership of the Electric league, both teams being tied uutil Saturday. The Georgia Railway squad has won eight straight games.

Will Dedicate New Speedway

CHICAGO, June 12.—Chicago will dedicate its new motor speedway next Saturday with a 500-mile race in which some of the fastest cars and most skillful drivers in the world are entered.

Trial heats Monday, Tuesday and Wednesday of next week are expected to reduce the number of competitors to the limit of twenty-seven.

The track is an oval course two miles in length. The cars will run on what is technically known as a laminated wooden flooring, the surface material being "two-by-fours." Thirty-foot embankments have been placed at the turns.

Provision has been made for about 250,000 spectators.

Five hospitals have been built for emergencies, one at the pits and the others at the turns.

Fast time has been made on the track, which was completed this week, and followers of the sport predict broken records. A speed of 109.09 miles an hour is credited to Earl Cooper in a practice spin on the course.

Professional Coaches May Go at Harvard

BOSTON, June 12.—There has been a feeling against professional coaches at Harvard. This does not exist so much among the undergraduates as in the graduate circles. Harvard men feel that all athletic activities should be under the direct supervision of graduate coaches. Haughton, the football coach, is a Harvard man, and there was never any objection made against him.

James Wray, the crew coach, and Pooch Donovan, the track man, have always been regarded as outsiders, because neither of them are Harvard men. Notwithstanding the victories of both, the graduates would much rather see Harvard men in charge. They declare that a victory is not the most essential thing in the world.

Wray has had trouble before with crew captains, who did not like to take orders from him. The graduates showed their view of the situation the other evening when they gave a banquet to the victorious varsity crew on their return from Ithaca, and did not invite Wray. It is rumored that within a few years all "pro" coaches will be barred.

Harding Fired; Harkins Signed

CHATTANOOGA, Tenn., July 12.—Harkins, the Mobile southpaw, was signed by the Lookouts tonight. Harding was released to Shreveport to make room for the new portsider. Although he pitched good ball for the Lookouts last year Harding has shown poor form all the present season.

Dorando in Army

MILAN, June 12.—Dorando Pietrio, who won world renown as a Marathoner, has enlisted with the automobile corps of the Italian army.

Dorando visited the United States in 1911 and toured the country, racing against professional and amateur long distance runners. One of his most notable races was against Johnny Hayes at San Francisco, January 31, 1911. Dorando defeated Hayes, going the full Marathon distance in 2 hours 41 minutes 35 seconds.

Cutting Gets S. O. S.

MILWAUKEE, June 12.—A Macedonian cry has been sent to Ralph Cutting in Manchester, N. H. to come back to Milwaukee and help the two-time champs in their battle against the jinx. There are only three pitchers ready for work, one having smallpox, another a sick wife and a third a sore arm, while the other three are in none too good shape.

Cutting quit baseball last year to enter business at his home at Manchester. He was the best left-hander in the American association last year.

POPULAR WINNER, NEW COLE "EIGHT"

The new line of 1916 Coles have been received by the local distributing agency, and their appearance is creating very favorable comment. This year brings out the first "eights" from the Cole factory, and the company is highly pleased with the way the new product is being received.

Sickness Plays Havoc in Ranks Of Moley's Club

Grimes, McBride and Clark Recently Forced Out of Line Up Through Physical Ailments, Baron Manager Declines, However, to Seek Outside Help

BIRMINGHAM, Ala., June 12.—The mumps, sprained shoulders and things of similar ilk have rendered the Barons unfit for play during the past week and this partly accounts for the slump that Manager Molesworth's marauders have undergone since bidding good-by to the faithful fans of Birmingham and invading foreign fields.

Another thing that has worked against the Slagvillians' chance of winning is the fact that every other club in the league with the possible exception of New Orleans has strengthened since the season started. Now with the 1915 struggle well under way, it can be seen that other clubs by ransacking their strong boxes and purchasing new material, have suddenly become pennant factors. No club, unless it be Mobile, is hopelessly out of the race.

But summing the whole thing up in a nutshell, hard luck has camped on the trail of the Baronial squad for the past two weeks and this, more than anything else accounts for the bad attack of "Slumpitis" that the trusty warriors of Gloomy Gladys are now suffering from.

The first howitzer that Dame Fortune cut loose into the ranks of the Birmingham ball busters was the sneaky attack of mumps that sliped up on the star hurler, Bertie Grimes, unawares, and held him loafing on the job for more than a couple of weeks. Grimes' absence from the club was missed, and then when he did get back in there, it seemed as if the idleness had been the cause of his losing some of his stuff. Grimes has not been as terrible a foe since he recovered from the "swelled" head.

Just as Bertie emerged from his two weeks of soldiering, Clyde McBride suffered an enlargement of the bean from the same cause and was sent home from Little Rock for a two weeks' recuperation. Close on the heels of this Omar Hardgrove's baby grew suddenly and seriously ill and he was called to its bedside, being forced to desert his team. And with all this the fates were still not through.

No, not by a jugful. Only a day or so later Daniel Clark, Lil Marcan's successor at hill No. 2 on the infield, strained a muscle in his shoulder and was forced to take a turn in the bench-warming department.

This jolted the line-up to pieces, threw the team in total disorder and proved disastrous. To cap the climax Moley grew sour over the brand of umpiring that had been dished up, and the usual result followed when a manager of a ball club grows sour on the world.

Cecil Coombs has been pastiming in the place of McBride in left and there is no cause to kick over his performances. Charlie Carroll was forced to take up picket duty at hill No. 2, when Clarke's shoulder got out of gear, and Jack Wallace was forced to shake the big mitt, take up the vest-pocket edition glove and look after things at the first turn in the track. Hale, the second catcher, took up the every-day stuff behind the bat, and the presence of two or three double-headers in the schedule caused the working of the pitchers every three days. All this far from helped the situation, and to these causes, coupled with the fact that the other clubs are stronger now than when the campaign was an infant, is traced the blame.

LATEST IN HUDSONS

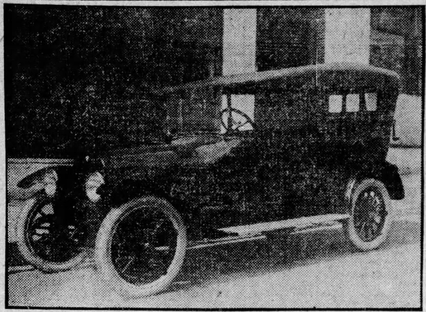

J. W. Goldsmith, Jr., who handles Hudson cars in this territory, has just received his new 1916 models. The above is the latest model "Six." Mr. Goldsmith expects to keep the Hudson in the popular favor locally which it has enjoyed for several years with the new models.

Walthour Still Cycle Kingpin

Bobby Walthour, the bicyclist who has attracted more attention than any other racer in the game, is still able to lead his best opponents to the tape. Several days since in a motor-paced race over forty miles of track at Point Breeze, he demonstrated that he is still the kingpin follower of the motor-pace, when he defeated a fast field.

Following is what the Philadelphia papers had to say about him in addition to a picture of him taken on the grind:

"Bobby Walthour, the 'Dixie Flyer,' still retains his great speed, and last night he whipped a fast field in the forty-mile motor-paced race before 8,000 persons at Point Breeze, after some hard riding.

"Corri, the Australian, tried to kill off the rest of his rivals and set a humming pace for the first ten miles. He realized that he was shooting his strength away, and at this point Walthour went into the lead, and Carmen stopped and lost four laps because of a punctured tire. While Carman was making his shift and picking up his pace, Corri and Walthour made hay and ran into a four-lap lead. Carman rode a great race, when he remounted, and beat Corri for second place. Walthour worked as steady as a clock and the fact that he never lost his pace won the race for him."

Columbia Bars Freshmen From Varsity

NEW YORK, June 12.—Announcement was made yesterday by the Columbia university committee on athletics that freshmen will be barred fro mall major sport teams at Columbia next year, and no graduates of another university who may be a student at Columbia will be eligible hereafter to a place on any Columbia team.

Another change in the eligibility code provides that no student, after competing for Columbia for four years in a major sport, will be eligible.

These new rules are the first changes Columbia has made in its athletic code in fifteen years, although it has been urged that freshmen be barred from its major teams at least for seven years. Freshmen will still be eligible to compete on minor sport teams, with the exception of basketball and fencing, from which they are barred by league rules.

Outsider Captures Rich Race Stake

SAN FRANCISCO, June 12.—Sprigan, a black gelding, son of Baron McKinney and Helen Simmons, and owned by F. E. Emlay, sprang the surprise of the exposition summer harness meet today by taking the first place in three straight heats of the 2:10 class trotting race which carried a purse of $20,000. A rank outsider and not considered a contender for place, W. De Ryder drove the little stepper ahead in all three sprints without a break.

Virginia Barnette, a favorite, was second. McClosky and Peter McCormick divided third honors. Best time, 2:08 1-4.

The free-for-all pace furnished spectacular racing, Leata J. winning first money by a narrow margin. Best time 2:05 1-4.

Brutus won the 2:30 driving club trot, with a best time of 2:14 3-4.

ONE BIG SIX
Seven-Passenger
PREMIER
In excellent condition throughout. Driven twelve thousand miles. Full equipped. Electric lighting system and self-starter. Will sell at a bargain for cash. Original price $4,100.
JNO. M. SMITH CO.
122 Auburn Ave.

"ADMINISTRATOR'S SALE"
Next Tuesday, 12 A. M.
At John M. Smith & Co., 122 Auburn Avenue
One 1911 Model 4-Passenger Cadillac and One Thomas Touring Tour
Equipped with Extra Limousine Body.
HARRY L. ENGLISH, Adm'r.

Look For The Sign
CROWN GASOLINE
STANDARD OIL COMPANY
KYSO
REG. U.S. PAT. OFF.
INCORPORATED IN KENTUCKY

CROWN GASOLINE—the motor fuel of quality—**GUARANTEED** by the Standard Oil Co.
CROWN GASOLINE is not a mixture or blend. It is a straight distilled product with the proper boiling point; made from the best crude, refined by the oldest and most reliable manufacturers of petroleum products.
CROWN GASOLINE will give you 100 per cent. pleasure and service.
THOUSANDS of automobile owners, operating all types of cars, are finding **CROWN GASOLINE** absolutely uniform, clean and powerful.
THE GARAGE OR SERVICE STATION displaying our **CROWN GASOLINE** sign is a safe place to stop for gasoline.
ASK for it by name—**CROWN GASOLINE**—it will help keep your upkeep down.
Standard Oil Company
INCORPORATED IN KENTUCKY

Lord Retains Place in Lead

Memphis Manager Shows Way for Southern League Batters--Billy Lee Best of Crackers

In spite of considerable fluctuation in the standing of batters of the Southern league for the past week, Briscoe Lord, manager of the Memphis crew, holds over from the preceding week as the premier clubber of the entire lot. The Chick pilot has an average of .361 for games played through Wednesday. Although Murray, the Little Rock gardener, is second in the list with .344, he has played in but 16 games, and Yale Sloan, of the Barons, is the real runner-up.

Billy Lee leads the Crackers, and, incidentally, is the only member of the outfit over the .300 mark. He is fourteen points better than that mark, while Ed Manning is second, four points shy. The slump in hitting shown by the locals explains in a large measure the unsatisfactory results they have been showing for the past week or so. This slump, by the way, is in the natural order of things, to judge from the way averages generally have shrunk. Just now there are only twelve batters hitting better than .300, and of these three are not regulars.

Edson Hemingway, the Birmingham speedster, continues to lead in stolen bases. He has 23 to his credit. Roy Moran with 16 is his nearest rival for the honor. In spite of the fact that he is hitting only .212, Thomas of the Pelicans, has swipped 14 bags.

Paulet continues to lead the field in total bases covered by his safe blows. The Frenchman has netted a total of 99 bags on his wallops. Harris, of the Lookouts, comes next with 93. In compiling this total, the Nashvillian, has taken the lead in doubles with 17, rapped out 3 triples and made one circuit smash.

Here's how they stand:

Player—Team.	AB.	R.	H.	Pct.
Lord, Memphis	155	27	56	.361
Murray, Little Rock	61	9	21	.344
Sloan, Birmingham	193	29	64	.332
Harris, Chattanooga	188	30	62	.330
Paulette, Nashville	224	33	73	.326
East, Little Rock	31	2	10	.323
Allison, Memphis	171	32	55	.322
Burke, Mobile	53	15	17	.321
Hendryx, New Orleans	197	34	62	.315
Cruthers, Memphis	188	30	59	.314
Lee, Atlanta	172	22	54	.314
Schiel, Memphis	98	11	30	.306
Manning, Atlanta	108	16	32	.296
Bagby, New Orleans	44	12	133	.295
Rogers, Nashville	38	4	11	.289
Smith, Nashville	66	10	19	.288
Miller, Mobile	185		53	.287
Jenkins, New Orleans	101	11	29	.287
Higgins, New Orleans	168	25	48	.286
Ellam, Birmingham	173	20	49	.283
Hemingway, Birmingham	202	33	57	.281
Johnston, Chattanooga	200	34	56	.280
Stewart, Memphis	100	14	28	.280
Northen, Mobile	195	28	54	.277
Reilly, New Orleans	199	32	53	.276
G. Merritt, Little Rock	62	6	17	.275
Farmer, Nashville	215	56	69	.274
Calhoun, Mobile	128	12	35	.274
Coyle, New Orleans	173	26	47	.271
Stark, Nashville	226	47	61	.270
Moran, Atlanta	182	29	49	.270
Daly, Chattanooga	185	25	50	.270
McBride, Birmingham	141	23	38	.269
J. Cunningham, Mobile	26	1	7	.269
Hogg, Mobile	30	5	8	.267
Bluhm, New Orleans	150	24	40	.266
Andreen, Memphis	75	11	20	.266
Knaupp, New Orleans	136	22	36	.265
Gribbens, Little Rock	68	7	18	.265
Bisland, Atlanta	193	23	51	.264
Coombs, Birmingham	84	12	22	.262
Schmidt, Mobile	165	16	43	.261
Elberfeld, Chattanooga	115	15	30	.261
Street, Nashville	146	14	38	.260
Elwert, Little Rock	93	12	24	.259
Grimes, Birmingham	35	4	9	.257
McDermott, Memphis	176	35	45	.256
Shaw, Little Rock	141	22	36	.255
Smith, Atlanta	110	4	28	.255
Wallace, Birmingham	98	12	25	.255
Pezold, New Orleans	51	9	13	.255
Starr, Little Rock	194	25	49	.253
Edmondson, New Orleans	127	8	32	.252
Johnson, Birmingham	40	4	10	.250
King, Nashville	209	30	52	.249
Rumler, Atlanta	187	22	46	247
Jantzen, Little Rock	186	13	46	.247
Kircher, Nashville	77	14	19	.247
Dodge, Nashville	203	27	50	.246
Baker, Nashville	176	35	43	.244
Kitchens, Chattanooga	160	17	39	.244
Manes, Little Rock	41	2	10	.243
Townsend, Mobile	37	4	9	.243
Williams, Atlanta	190	16	46	.242
Lusk, Chattanooga	33	4	8	.242
Graff, Chattanooga	175	25	42	.240
McCabe, Nashville	150	18	36	.240
Clark, Birmingham	172	20	41	.238
Woodruff, Memphis	38	7	13	.236
Baldwin, Memphis	55	7	13	.236
Magee, Birmingham	124	20	43	.234
Gibson, Little Rock	111	11	26	.234
Caveny, Chattanooga	154	16	36	.234
Mitchell, Memphis	88	12	20	.227
Gudger, New Orleans	31	3	7	.226
Baumgardner, Mobile	49	11	11	.224
Betts, Chattanooga	27	5	6	.222
Perry, Mobile	192	26	42	.219
Carroll, Birmingham	183	21	40	.219
Robertson, Memphis	32	5	7	.219
Dobard, Mobile	165	15	36	.218
Hiett, Atlanta	23	3	5	.217
Flick, Mobile	153	10	33	.216
Dunckel, Memphis	192	24	41	.214
Thomas, New Orleans	198	29	42	.212
McCormick, Chattanooga	189	20	39	.206
Neiderkorn, Mobile	20	5	4	.200
Smith, New Orleans	35	2	7	.200
Robertson, Birmingham	40	3	8	.200
Baker, Little Rock	96	14	19	.198
Brautigan, Little Rock	41	5	8	.195
Downey, Little Rock	145	13	28	.193
Thompson, Atlanta	26	2	5	.192
Fincher, Little Rock	43	2	8	.186
McGill, Mobile	55	6	10	.182
Black, Birmingham	28	4	5	.179
Allen, Atlanta	34	1	6	.176
G. Cunningham, Chattanooga	29	2	5	.172
Eibel, Atlanta	147	18	25	.170
Day, Little Rock	36	1	6	.167
Hardgrove, Birmingham	18	1	3	.167
Harding, Chattanooga	37	1	6	.162
H. Merritt, Memphis	31	3	5	.160
Roth, Memphis	25	2	4	.160
Weaver, New Orleans	32	3	5	.156
Covington, Little Rock	125	15	18	.144
Hale, Birmingham	93	7	13	.139
Kroh, Nashville	32	2	4	.125

Diamond Notes

There is a lot of talk about the absence of Evers affecting the play of Boston. Evers was with the team last season, but it was last in the race to July 28.

George Stallings is paying Fred Mitchell a fancy salary to coach the Braves. After Mitchell gets through warming up pitchers he puts on his street clothes and sees the game from the stand. Stallings, however, wants him so badly to coach at third base that he may sign him as one of the twenty-one players allowed by the National league limit rule.

Any time Short Stop George McBride, of the Senators, is out of the game there is no longer any reason for deploring the fact, for Douglass Neff has come forward and is now ready to fill McBride's shoes whenever he is called upon. Neff has developed into a splendid fielder and thrower. He covers a lot of ground and his arm is strong and accurate.

Jim Thorpe is hitting so hard in the International league that already they are predicting that the former Carlisle player will be back sitting on the Giants' bench before long.

Manager Herzog, of the Reds, last week shut down on golf. There are one or two good players on his club, but they don't get paid for that and the manager decided that they'd better play baseball without the golf.

Manager Rowland is very popular, not only with his own players, but with the public as well. He is given credit for having drilled the White Sox into playing a better article of ball than they have shown in recent years, and he has shown himself to be a quiet, yet strict leader ever since he took charge of the team.

Daubert Lands In Lead Again

Dodger First Sacker Leading National League Hitters, Tommy Long Leads All in Triples

It has taken him almost two months to turn the trick, but Jake Daubert, who has led the National league in hitting for the past two seasons has now pulled himself back into the lead for the current season. The Dodger captain and first baseman is driving the ball for a mark of .374. Pete Schneider, the Cincinnati pitcher tops him by seven points but Peter has played in but eleven games.

Fred Luderus, who held the lead up until the past week, is now second among the regulars with .362. "Red" Smith has dropped off somewhat with his willow but is still several points over the .300 mark. Dave Robertson is proving of real service to the Giants with a hitting mark of .331. Tommy Long is plugging along at a .290 clip, and bears the distinction of being the leading three-base walloper of the league. The Rabbit has hammered out nine triples.

Vic Saier and Doc Johnston with thirteen each lead the base runners, while the former is still topping the list in total bases. The Cub slugger has hammered out nineteen doubles, eight triples and five homers which together with his singles net him 101 bases. Gavvy Cravath with nine homers leads in circuit drives.

Here's how they stand:

Players and Clubs.	AB.	R.	H.	Pct.
Schneider, Cincinnati	21	2	8	.381
Daubert, Brooklyn	147	14	55	.374
W. Zimmerman, Brooklyn	33	2	12	.364
Luderus, Philadelphia	105	14	38	.362
Doyle, New York	152	26	52	.349
Good, Chicago	124	22	48	.347
T. Clarke, Cincinnati	79	11	27	.342
Groh, Cincinnati	149	19	51	.342
Merkle, New York	84	13	28	.333
C. Adams, Pittsburg	24	2	8	.333
Robertson, New York	136	19	45	.331
Hyatt, St. Louis	52	5	17	.327
Dooin, Cincinnati	31	2	10	.323
E. Burns, Philadelphia	31	3	10	.323
Fletcher, New York	138	21	44	.319
Saier, Chicago	161	35	51	.317
J. Smith, Boston	156	21	49	.314
Wade Killifer, Cincinnati	137	17	43	.314
Connolly, Boston	96	21	30	.313
Maranville, Boston	147	15	44	.299
Whitted, Philadelphia	77	7	23	.299
Betzel, St. Louis	37	10	11	.297
Hinchman, Pittsburg	152	23	45	.296
Lobert, New York	156	32	46	.295
J. Miller, St. Louis	175	23	51	.291
Schmidt, Boston	159	24	46	.290
Long, St. Louis	155	17	45	.290
Kingsly, Chicago	59	5	17	.288
Gowdy, Boston	94	14	27	.287
Griner, St. Louis	21	2	6	.286
G. Burns, New York	159	19	45	.283
Becker, Philadelphia	142	21	40	.282
Cutshaw, Brooklyn	155	18	43	.278
Schultz, Brooklyn	97	11	27	.278
McCarty, Brooklyn	83	6	23	.277
Cravath, Philadelphia	151	25	42	.276
Johnston, Pittsburg	164	23	45	.274
H. Meyers, Brooklyn	161	17	44	.273
Huggins, St. Louis	139	26	38	.273
Bescher, St. Louis	103	15	28	.271
Mollwitz, Cincinnati	152	10	41	.270
Dolan, St. Louis	131	21	35	.267
Gilbert, Boston	15	4	4	.267
Herzog, Cincinnati	150	18	40	.266
Wilson, St. Louis	135	15	36	.266
Beck, St. Louis	152	19	40	.263
Magee, Boston	157	21	41	.261
W. Killifer, Philadelphia	119	9	31	.261
Leach, Cincinnati	158	25	41	.259
Snyder, St. Louis	144	13	37	.257
Rudolph, Boston	35	2	9	.257
Williams, Chicago	153	18	39	.255
O'Mara, Brooklyn	165	21	42	.255
Wingo, Cincinnati	47	6	12	.255
Archer, Chicago	63	4	16	.254
H. Zimmerman, Chicago	170	22	43	.253
Grant, New York	24	4	6	.250
Harmon, Pittsburg	24	3	6	.250
Fisher, Chicago	166	26	41	.247
J. Meyers, New York	89	9	22	.247
Carey, Pittsburg	179	24	44	.246
Viox, Pittsburg	134	18	33	.246
Griffith, Cincinnati	163	9	40	.245
Z. Wheat, Brooklyn	162	20	39	.241
J. H. Wagner, Pittsburg	145	21	35	.241
Snodgrass, New York	54	15	13	.241
Gerber, Pittsburg	108	9	26	.241
Hummel, Brooklyn	29	3	7	.241
Fitzpatrick, Boston	109	24	26	.239
Butler, St. Louis	126	16	30	.238
Niehoff, Philadelphia	144	20	34	.236
Bancroft, Philadelphia	166	22	39	.235
Schang, Pittsburg	64	6	15	.235
Phelan, Chicago	145	13	34	.234
Miller, Brooklyn	65	5	15	.231
Cheney, Chicago	13	0	3	.231
Bresnahan, Chicago	95	11	21	.221
Byrne, Philadelphia	150	19	33	.230
Murray, New York	118	10	26	.220
Moran, Boston	142	23	31	.218
McLarry, Chicago	23	7	5	.217
Whaling, Boston	47	3	10	.213
Getz, Brooklyn	71	4	15	.211
Schulte, Chicago	162	20	34	.210
Benton, Cincinnati	24	0	5	.208
Baird, Pittsburg	124	9	25	.202
Vaughn, Chicago	30	4	6	.200
Olson, Cincinnati	107	7	21	.198
Cather, Boston	66	6	13	.197
Von Kolbitz, Cincinnati	46	2	9	.196
Twombley, Cincinnati	31	4	6	.194
Pfeffer, Brooklyn	26	3	5	.192
Costello, Pittsburg	47	9	9	.191
J. J. Wagner, Cincinnati	42	6	8	.190
Egan, Boston	70	7	13	.186
Gibson, Pittsburg	77	7	14	.182
Brainard, New York	78	11	14	.179
Alexander, Philadelphia	45	3	8	.178
McLean, New York	34	0	6	.176
Dugey, Philadelphia	24	2	4	.167

Cobb Continues His Great Work

Leads League in Hits, Runs, Total Bases, Stolen Bases and Average—Jackson Second in Hitting

The fact that Tyrus Raymond Cobb was already pounding the ball for an average better than .400 a week ago, did not prevent him from boosting his average during the past week. For games played through Wednesday the Peach is hitting .416, having boosted his mark ten points during the preceding week. Joe Jackson is the next regular in line, with .356, though Tom Daly, relief catcher, and Eddie Cicotte, pitcher of the White Sox, separate Cobb and Shoeless Joe.

Not only is Cobb still leading the way among the hitters, but he is also topping the field in stolen bases by a wide margin, having 31 against 20 for Cook, of the Yankees, who holds second rank. Furthermore, Cobb leads in the number of runs scored, with 56, the number of hits made, with 72, and in total bases, with 98. Some little distinction there.

Neither Eddie Collins nor Tris Speaker, usually among the top-notchers, has yet reached the .300 mark. Eddie has 15 points yet to make up, while "Spoke" is 41 points shy. Nap Lajoie continues to fulfill the prophecy set for him before the season opened by sticking along in the .300 circle. The big Frenchman is hitting .316. Sixteen players are hitting .300 or better.

Here are the figures:

Players and Clubs.	AB.	R.	H.	Pct.
Cobb, Detroit	173	56	72	.416
Daly, Chicago	24	5	9	.376
Cicotte, Chicago	22	4	8	.364
Jackson, Cleveland	149	22	53	.356
Thompson, Philadelphia	29	4	10	.345
Fournier, Chicago	140	28	48	.343
Mays, Boston	15	2	5	.333
Veach, Detroit	183	27	59	.322
Crawford, Detroit	196	28	63	.321
Kavanaugh, Detroit	167	20	53	.317
Lajoie, Philadelphia	139	10	44	.316
Turner, Cleveland	113	21	35	.310
Russell, Chicago	26	3	8	.308
Connolly, Washington	36	6	11	.306
Chapman, Cleveland	163	36	45	.301
Strunk, Philadelphia	110	17	33	.300
Maisel, New York	176	31	52	.295
Ruth, Boston	24	4	7	.292
Shotten, St. Louis	156	22	45	.288
McInnis, Philadelphia	112	7	32	.286
E. Collins, Chicago	158	42	45	.285
Felsch, Chicago	113	18	32	.283
Leibold, Cleveland	163	25	46	.282
Lewis, Boston	154	17	43	.279
Graney, Cleveland	151	17	42	.278
Roth, Chicago	141	32	39	.277
Hartzell, New York	128	14	35	.274
J. Collins, Chicago	184	24	50	.272
Oldring, Philadelphia	144	25	39	.271
Rodgers, Boston	48	8	13	.270
Wambsganss, Cleveland	52	3	14	.269
McKee, Detroit	71	4	19	.268
Pipp, New York	158	23	42	.267
Pratt, St. Louis	175	19	46	.263
Lapp, Philadelphia	80	5	21	.263
C. Walker, St. Louis	161	13	42	.261
Leary, St. Louis	69	6	18	.261
Speaker, Boston	135	18	35	.259
E. Foster, Washington	167	18	43	.257
Shanksop, Washington	70	7	18	.257
Schalk, Chicago	137	16	35	.256
Baker, Detroit	55	5	14	.255
Schang, Philadelphia	67	8	17	.253
Thomas, Boston	67	8	17	.253
Kauffman, St. Louis	123	9	31	.252
Weaver, Chicago	167	22	42	.251
Blackburne, Chicago	24	2	6	.250
Pennock, Boston	20	1	5	.250
Gainor, Boston	48	4	12	.250
Hoblitzel, Boston	116	10	29	.250
Williams, Washington	69	8	17	.247
Smith, Cleveland	83	6	20	.244
Kopf, Philadelphia	107	16	26	.243
Gardner, Boston	41	5	10	.243
Boone, New York	145	13	35	.241
Morgan, Washington	131	12	32	.237
Austin, St. Louis	156	18	37	.237
Milan, Washington	148	20	35	.236
Cook, New York	149	23	35	.235
Jacobson, Detroit	56	5	13	.232
Young, Detroit	113	10	26	.230
Janvrin, Boston	74	5	17	.230
Barbare, Cleveland	110	6	25	.227
Murphy, Philadelphia	165	25	37	.224
Barry, Philadelphia	159	13	35	.220
R. Scott, Boston	150	8	33	.220
Wagner, Boston	146	17	32	.219
McAvoy, Philadelphia	73	7	16	.219
Moeller, Washington	129	22	28	.217
Williams, St. Louis	112	12	24	.214
Cady, Boston	42	5	9	.214
Brief, Chicago	150	13	32	.213
J. Walsh, Philadelphia	127	13	27	.212
Caldwell, New York	33	7	7	.212
Cree, New York	86	7	18	.209
Gandil, Washington	92	5	19	.207
Hooper, Boston	151	22	31	.205
High, New York	78	14	16	.203
Coveleskie, Detroit	34	4	7	.205
Agnew, St. Louis	98	4	22	.204
Quinlan, Chicago	108	10	22	.204
Morton, Cleveland	30	1	6	.200
G. Foster, Boston	25	2	5	.200
Acosta, Washington	30	5	6	.200
D. Walsh, St. Louis	35	2	7	.200
Lavan, St. Louis	136	13	27	.198
Vitt, Detroit	173	35	34	.197
O'Neill, Cleveland	102	7	20	.196
Stanage, Detroit	31	3	6	.194
O. Bush, Detroit	192	22	37	.193
E. Walker, St. Louis	52	7	10	.192
Nunamaker, New York	73	6	14	.192
Henry, Washington	69	8	12	.190
McBride, Washington	122	14	23	.189
Carrigan, Boston	27	1	5	.185
Henriksen, Boston	27	1	5	.185
Wood, Cleveland	51	5	9	.176
Ainsmith, Washington	51	6	9	.176
James, St. Louis	17	0	3	.176
Peckinpaugh, New York	157	17	27	.172
Dubuc, Detroit	47	1	8	.170
Breton, Chicago	30	3	5	.167

NOW FULL-FLEDGED MEMBER OF THE "SOLID IVORY" CLUB

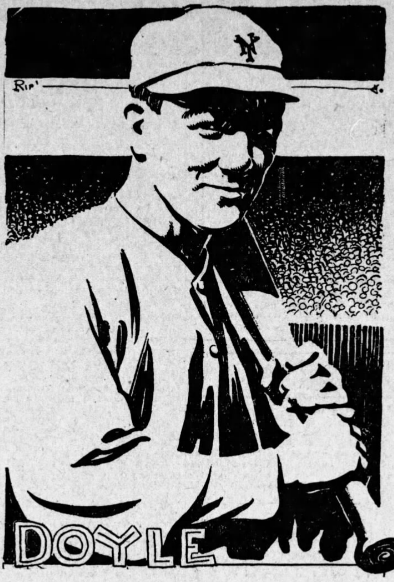

BY ROBERT L. RIPLEY.

The evil that men do lives after them;
The good is oft interred with their bones.

So let it be with Doyle.

Larry's niche in the Hall of Fame is secure. He will be remembered as the pepetuator of one of the game's classic bonehead plays. He is now an honorary member of the Bonehead club, of which the only and original Jawn Anderson is the president. Jawn was the first to steal second with the bases full.

Captain Larry Doyle performed his rediculous act in a game with Boston. The score was even at the time at four runs. Tesreau, the first batter, had been retired on a fly to Moran. Burns followed with a line drive to center that Magee juggled and them booted into right field, the batter making third base easily. Doyle then came up and lifted a long fly to deep right that Moran caught while on the run. Burns held third until the catch was made and then dashed for the plate, and made it without any attempt being made to put him out.

Doyle ought to have been rounding second and on his way to third if Moran had muffed the ball, but instead he halted half way between first and second and caught Moran's throw to the infield.

The entire Brave team rushed on the diamond and made claim of interference. Umpire Quigley could make no other decision than declare Burns out. This lost for the Giants, as Burns' run, if it had counted, would have won the game.

However, Doyle, who is now receiving the congratulations of his fellow members — Anderson, Merkle, Harry Niles, Ivy Wingo, and others, should not grieve, but find solace in the fact that only the smartest ball players make "bones" anyway.

Salute.

Harvard to Get Early Grid Work

Candidates for Team Will Report Sept. 13, but Kickers Will Practice All During the Summer

BOSTON, June 12.—Word has been passed around by the Harvard football authorities to the players of last year's varsity and freshman squads who are returning to college, that practice will start next fall September 13, two weeks before the opening of college. This early start will give opportunity to whip a team into shape for the opening of the season.

All the punters, drop-kickers and place kickers on the squad will be given footballs before they depart for the summer vacation, with instructions to use them during the 2 1-2 months before the start of the 1915 season.

Captain Mahan will doubtless be the chief reliance for punting, as he has been for the past two years, and will also be utilized for drop kicking, for which Brickley will not be available again. W. F. Robinson '18, of last year's freshman team, is another man who has been ordered to practice drop kicking during the summer, and also J. A. Doherty '16, and G. A. McKinlock '16.

The punters, other than Captain Mahan, are C. C. Felton, '16, Wilmot Whitney '16 and Tom H. Enwright '18. Other drop kickers than the ones mentioned are R. S. C. King '16, the substitute fullback of last year's varsity; H. W. Minot '17, W. J. Murray '18, W. Rollins '16, D. C. Watson '16, J. C. Harris '16 and R. Horween '18.

Place kicking practice has been prescribed for Richard C. Curtis '16, J. C. Harls '16, J. M. Franklin '18, D. P. Morgan '16, Ernest W. Soucy '16, Moseley Taylor '18, and J. L. Bigelow '16, all of whom are expected to be candidates for the varsity rush line next fall.

Fayetteville Wins

HAMPTON, Ga., June 12.—Fayetteville won over Hampton here in an exciting game, 4 to 3, errors proving costly to the locals. Batteries, Hancock and Sofford; Martin and Stephens.

Mack Has No Kick on Crowds

Leader of Athletics Says Under Circumstances, Team Is Drawing as Well as Could Be Expected

PHILADELPHIA, June 12.—Connie Mack yesterday discussed the slump in attendance all over the country—a falling off which, it is feared, will result in the premature closing of a number of minor leagues and the loss of money by most big league clubs.

"It is unfortunate," said Mr. Mack, "but there is no occasion for alarm. When business rights itself, when the war in Europe has passed out of the public mind, the game will return to its normal popularity. There have been similar slumps at other periods, but baseball has always come back to its own.

"The smallness of our own attendance has been commented on but the Athletic club has no complaint to register on its treatment from this city. As a matter of fact, after fourteen years here, we have only feelings of gratitude. We are now sharing in the general slump, and, in addition, are suffering from special causes. The most seriously of these is, naturally, our position in the race. For a team that was in world's series in four out of five years to be running along last is not calculated to help business.

"Just at present we are in a period of reconstruction. It will take a little time to get a winning line up again, but it will be done. In 1902 the court decision took from us Lajoie, Flick, Bernhard, Duggleby and Fraser. Our case looked hopeless, and our attendance fell way off. But we found young players to replace these stars and won the pennant of that year.

"Again, in 1908, when the stars who had won pennants for us in 1902 and 1905 began to go back, we had to find men to take their places. It was no easy task to get men to succeed stars like Waddell, Henley, Schreck, Monte Cross, Lave Cross, Hartsel, and Seybold, but it was done; and we developed the greatest team we ever had.

"Undoubtedly, we have suffered to some extent because of the absence of our former stars. We would like to have kept our stars, but we couldn't do so without starting the season with the assurance of deficit. Therefore, a new team of youngsters had to be built up.

"If in the interval before we get another team in the race the attendance falls off, we have no kick. We have every faith in Philadelphia; it is a great baseball city. Fourteen years of good will from press and public in Philadelphia give us every reason to believe that just as soon as our team gets going we will have the old crowds."

Here You Are!

Coca-Cola

Here's a new voice for the thirsty rooter—here's refreshment for the excited fan—here's deliciousness for all—Coca-Cola, the beverage that athletes endorse—that wise business men enjoy—that everyone welcomes for its simple, pure wholesomeness.

Carbonated in bottles—at stands and in grand stands—and at soda fountains everywhere.

Demand the genuine by full name—nicknames encourage substitution.

THE COCA-COLA COMPANY
ATLANTA, GA.

Whenever you see an Arrow, think of Coca-Cola.

7-F

A few cars used by our demonstrators—greatly REDUCED IN PRICE

We have on hand a few Studebaker Sixes that our demonstrators have been using for the past few months. They are in first rate shape, but being classified now as Used Cars, we are obliged to sell them at much less than the regular figure of $1385—and for QUICK SALE we have set remarkable prices upon them.

It is the opportunity of the season for a few men in (Town) to get Studebaker SIXES as good as new but at greatly decreased prices. We guarantee them, of course, and give (Dealer) DEFINITE Service for Six Months just as if they were fresh from the ware-rooms. Come in to-day—or phone that you want one held for your inspection.

Studebaker

SIX

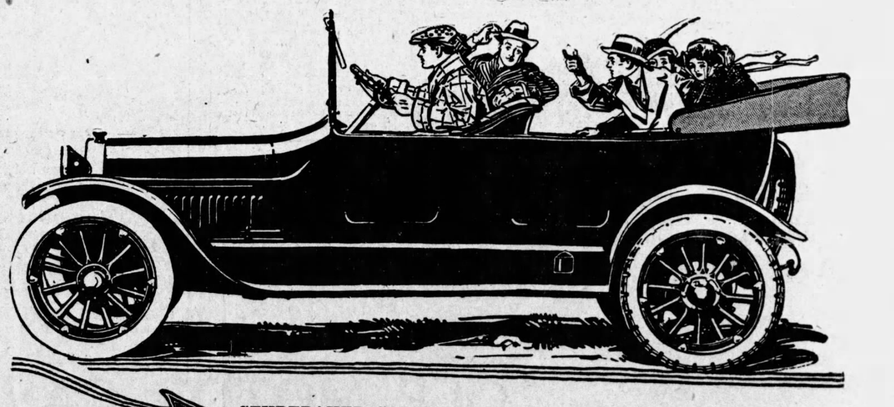

STUDEBAKER CORPORATION OF AMERICA
Peachtree and Harris Streets. Ivy 1694. Atlanta, Ga.

Few Collegians Will Get Major Trials in 1915

Varsity Records Show a Large List Who Give Great Promise but Policy of Economy Is Likely to Cause Big League Managers to Pass Them Up as a Rule

College baseball for this spring is near its end—and the scouts that have been watching the college boys play report one of the best crops of promising ball players ever turned out by the schools.

The baseball played both east and west by college teams this year has been better than the average, and that in the face of as discouraging weather conditions as often are encountered.

There are at least a dozen youths playing for their schools who are major league material, but perhaps not more than two or three will be taken on even if they want to play because of the economy being practiced by all the big leagues and the 21-man limit of the National league.

The two best men in the west are Paul Des Jardin, of the University of Chicago, and Juel, pitcher for Northwestern. Although George Huff's Illinois team won the western championship, the victory was due more to Huff's team work and excellent coaching than to the individual ability of the men.

Des Jardin is probably the best college timber for major league use in the entire country. He is one of the greatest all around athletes the midway university ever developed. He thinks he is a pitcher; and he is a pretty fair sort of a college pitcher, but he ought to be taken by some good manager and developed into an outfielder for he can hit and throw and has a world of speed and strength. The Cubs will give him a tryout.

Juel, who really was the sensation of the middle western schools, is a cracking pitcher. He won the honor of being the only pitcher to defeat the Illinois and he is desirous of going into the big show. He is getting a looking over by the Chicago White Sox.

Cornell showed two men who might make good in the majors; Bryant, a corking pitcher, and Mellen, a speedy third baseman, who is a slashing hitter. Gill, of Princeton, seems the class of the Tigers.

The scouts report the much-touted Meyo scarcely would do pitching in fast company. They think better of Way, of Yale. Lees, the strapping catcher of Lehigh, is declared to be the best catcher in the eastern schools. Crowell, pitcher, and Babington, third baseman of Brown, are well liked.

Trinity, Penn State, Holy Cross and Pittsburg all have been looked over. Two of Holy Cross men have received offers, but who they are the scout would not inform me. Georgetown developed one man this year who is considered speedy, and has another almost ripe, who will not play ball.

The scouts report that it is hard to get the college men to talk trial this year and it is probable they are influenced by the retrenchment plans of the magnates.

Mack has taken on Malone. Griffith is using Connolly, and the former is said to be on the track of one or two more. Koob, of the Michigan Aggies, is practically sure of a trial by the Tigers or Browns, but this about completes the list.

SUMMER CAMP SEASON ON

COACH JIM MOORE

Several of Atlanta's cleverest young athletes will again take their summer outing at Camp Greenbrier in the Allegheny mountains, under the personal care of Coach Jim Moore of Gordon.

For several years past a bunch of Atlanta boys have spent the summer at this camp, swimming, rowing, shooting and leading a general all around outdoor life. There is nothing that appeals to a young boy more than outdoor life and the summer camps of the country offer unsurpassed facilities for the growing youngsters to get all they need under the care of experts in every line of physical sports.

Tennis courts are kept in excellent condition and tennis is one of the main sports of the summer. At the end of the camp season a tournament is held for both doubles and singles and handsome prizes are given to the winners in each class. The boys are classed according to age and competition is accordingly keen, but not unbalanced.

Baseball is another sport that takes up a great part of the time. A league is organized composed of teams from each city represented, and at the end the winner of the pennant is given an elaborate supper for their victory.

Camp Greenbrier has two dozen rowboats and there are over sixty canoes. Boat trips down the beautiful Greenbrier river are taken several times a season. The boys camp on the banks of the river and cook in true western style. After paddling all day, a supper of beans, bacon, biscuits and hot coffee is relished by the most fastidious.

Every boy is taught to swim under the care and instruction of an expert and every element of danger is eradicated. This is the seventeenth year of the camp and there has never yet been a fatal or serious accident. There are dozens of Atlanta boys who testify both physically and otherwise to the all-round merits of the camp.

The three sons of Dr. Kenneth McRae were at the camp for a total of some eight years. Among the smaller boys who have attended in the past few years are Harry Stearnes, Jack Cohen, Cliff Hatcher, Jack Kontz, Tigner Johnson, John Hopkins, Joe McCord, Allen and Bob Whittaker, John McRae and others. Among the older boys who have been at the camp for the summer and who have made their respective colleges good men in the athletic line are Jim Senter of Tech, Henry Collier of Tech, Lee Tolley of Sewanee, Pat Dinkins of Sewanee, Maiden of the University of Virginia, Damon of Brown and others.

Tommy Leach has an 18-year-old son who plays on a high school team. The boy sits in the stand at the Cubs games and says, "That a boy, Pop," when Leach makes a good play.

TRIGGER AND TRAP

There are certain little courtesies to be observed in every branch of sport. Trapshooting is no exception to the rule, and no sportsman requires to have his attention called to such courtesies. There are, however, two or three other special items which, if observed, help greatly to make things pleasanter all around.

One of the most important of these is promptness at the score. Don't keep the other members of your squad waiting while you finish a conversation. Nobody who is keen to shoot likes to be kept waiting, and you start your squad off in bad shape if you annoy them by dilatoriness. Find out when you are likely to be called to the score, what squad you are in, and be on hand—the first up to the score, if possible, so as to set the others a good example.

Don't talk with members of your squad, or with outsiders, while you are shooting. It may not disconcert you (although it will do so sooner or later), but it will surely take the attention of some member or members of the squad from the work in hand, and sorry goose eggs will appear on the score sheet.

There is another point to which attention must be called, and that is the too frequent habit of shooters, members of the same squad, leaving the score before the last member of that squad has fired at his last target. Setting aside the discourtesy of showing him so plainly how little you care, nothing can be more disconcerting, especially to a beginner, than to have man after man of his squad fire at their last targets and then walk away from the score, leaving him standing alone giving an exhibition of how to break one's last target. It is just as easy to miss the last target as it is the first one, and the mind of the shooter must be concentrated on his work just as keenly. Is it fair, therefore, to put your companion at a disadvantage just because he happened to be No 5 in the squad while you occupied an earlier position? This point is now so well recognized that it is the exception, and not the rule, at important tournaments to see a single member of a squad leave his position until the last shot has been fired.

Another small point should be mentioned, namely, the proper time to move from one position to the next. No. 1 in the squad, of course, is always the first to move, because he is the first to finish the number allotted to any one position. Suppose it is a fifteen-target event—it will be his turn to move when he has shot at his third target. The question is, When should he start to change to the next position? The proper thing to do to avoid possibility of disturbing the shooter whose position he will occupy next is to wait until his neighbor has shot before even commencing to change. No. 2 should wait until No. 3 his shot, and so on. The only exception is when you are at No. 5 position, and you have to get around to No. 1 standard for your next shot. In such a case, and as you cannot possibly bother the man at No. 1, whose turn it is to shoot next, it is best to start for the No. 1 position immediately after you have shot at your target and ejected the empty shell.

Never load your gun before you move from No. 5 to No. 1. If you have noticed that it was time to move, and have put a shell in your gun, open the gun and take out the shell before leaving the score or turning around from it. Accidents will happen from every slight causes, and you never can tell what may happen if you disregard this rule, which never should be broken.

Boston Women Win Tennis Title

PHILADELPHIA, June 12.—Mrs. George Wightman and Miss Eleanora Sears, of Boston, won the women's doubles lawn tennis championship of the United States Friday defeating Mrs. Marshall McLean and Mrs. George Chapman, of New York, 10-8, 6-2, in the final round of the tournament at the Philadelphia Cricket club. Mrs. Wightman meets Miss Molla Bjurstedt, of Norway, in the final round for the singles title today.

Friday's victory in the doubles gave Mrs. Wightman her fourth national title in the event and her second paired with Miss Sears. As Hazel Hotchkiss, of California, Mrs. Wightman won the title in 1910 paired with Miss Sears. In 1909 and 1911 she won the championship paired with Miss E. Rotch.

Kawfeds Sign Hurler

NEW YORK, June 12.—Joe Gingras, a former pitcher of the Bronx Stars, a local semi-professional club, signed a contract Friday with the Kansas City Federals. Last season Gingras was with Winston-Salem.

Learn Trap-Shooting

THE universal sport that appeals to both sexes and all ages. Every woman should know how to use a gun for the protection of herself and her home.

Trapshooting at clay targets teaches accurate shooting and provides no end of outdoor sport.

All you need is a barrel of clay targets and a

DU PONT HAND TRAP

Price $4.00 at your dealers or sent prepaid by us.

Write for Hand Trap Booklet, "Diana of the Traps" and "The Sport Alluring." All Free.

DU PONT POWDER CO.

Established 1802 Wilmington, Del.

Meredith Will Try for Record

NEW YORK, June 12.—Some time this summer, either in the east or at the San Francisco exposition, Ted Meredith is going to try for the world's quarter-mile record. It is a question where he will find the best conditions for such a trial. At San Francisco he will find a quarter-mile straightaway, but California weather during July and August is as bad as April weather in the east. It is a common sight to see furs and overcoats every day in San Francisco during these months. April and May are the warmest months on the coast, and this explains why most of the California records are made at this time.

There is no quarter-mile straightaway in the east except on horse tracks, and it was on one such that Maxey Long, the old Columbia man, made the present world mark of 47 seconds. Long's record on a cinder path is 47 4-5 seconds, made on the five-lap track of the New York Athletic club at Travers Island. That track is supposed to be the fastest of any of the club tracks. That Meredith can break Long's records is certain. On last Saturday he would have broken it had he run a yard and a half faster, which he could certainly have done. But if he wants the record he ought to try for it in the east first before he risks the California climate in August.

Check Up Your Golf Needs

Southern Tournament

Opens Next Tuesday

and our Sporting Goods Department will be the most popular place in town—make it your home for anything needed in the Golf Line or for any other game—

MacGregor famous "Six Spot" Ivory Face—$5.25.

Plain Face Drivers and Brassies—$2.75.

Irons—imported—$2.50; domestic—$2.25.

Rights and Lefts—complete stock.

Golf Balls—the "Colonel"—50c, 65c, 75c.

Caddie Bags—a large assortment from—$1 to $15.

"Sport" Shirts—$1.00, $1.50 and $2.00. "Sport" Shirt Suit—$2.00.

White Duck Pants—$1.25 and $1.50. Flannel Pants—$5.00. Kool Cloth Pants—"Knicker" style—$5.00.

Best Golf Shoes made—$5.00 and $6.00.

Golf Sun Glasses—amber colored—fine ground lenses—gold mounted—$5.00.

Golf Stockings—Sox—Gloves—Hats—Belts—Rubber Tees and Sundries.

Best Tennis Rackets made commensurate with the prices—$1.50 to $9.00.

Tennis Rackets Restrung On Short Notice.

Sporting Goods Department — Third Floor.

Parks-Chambers-Hardwick Company

37-39 Peachtree Atlanta, Ga.

A Seventy Horse-power, Eight-Cylinder Motor, and Only 3,400 Pounds of Road Weight

THE STANDARDIZED COLE 8

3½-inch bore by 4½-inch stroke. Piston displacement 346 cubic inches. S. A. E. horse-power 39.22. Actual horsepower over 70.

1916 Models Are Here

The Car That Met a Nation's Call

THE MOTOR CAR that stands out pre-eminently above all other motor cars this year is the one that has met all the demands of the American automobile public---and that car is the **COLE "8."** The Cole Motor is this year the most accessible "Eight" made. It is about 100 pounds lighter than a six-cylinder motor of similar bore and stroke, but delivers from 30 to 50 per cent greater actual horsepower.

The **COLE "8"** weighs only 3,400 pounds, has 126-inch wheel base, Helical bevel gears—direct drive spring suspension—self lubricating springs—Chummy aisleway front seats—deep, genuine upholstering stuffed with real hair—de luxe body lines, roomy comfort for seven people. In short, the **COLE "8"** completely equipped—and for $1,785, f. o. b. the factory.

Cole engineering and standard units alone make possible this **COLE "8"**, which everyone who has seen it work enthusiastically praises because of its great speed range on high, its unconquerable hill-climbing power, its perfection of control, its saving on tires—in other words, for its scientific combination of economy and efficiency.

Our 1916 Models Are Here

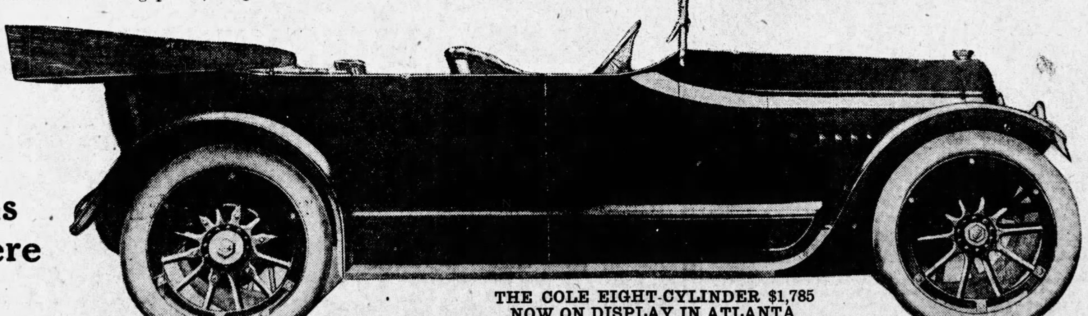

Our 1916 Models Are Here

THE COLE EIGHT-CYLINDER $1,785
NOW ON DISPLAY IN ATLANTA

COLE MOTOR CAR COMPANY

239 Peachtree Street

Knight Springs Year's Surprise In Near Future

Inventor of Famous Motor Says Market Will Soon Be Supplied With Quality Car at a Low Price--Believes Sleeve Valve Motor Will Replace Other Types

What undoubtedly will prove to be the most sensational announcement of the year in automobile circles is promised in the near future by Charles Y. Knight, inventor of the famous Knight motor.

One of America's leading automobile manufacturers is about to produce a Knight motored car to sell at a figure below $1,200, according to Mr. Knight.

"The price of this newest creation in motor cars will serve as a complete surprise to those at all familiar with the Knight motor," says Mr. Knight. "Its price feature, together with the fact that it is to be a quality car throughout, will unquestionably open the eyes of the public. I am free to admit that so much quality at so low a price is possible only by big production methods.

"I have been a close student of motor cars for years both in this country and abroad and have watched with interest the various stages of development through which they have gone. Each year has brought forth some radical change in design or construction, until the car of today bears but a slight resemblance to its predecessors of a few years ago.

"But while thousands of improvements have been made in the outward appearance of the car, and the interior mechanism has been simplified in all directions, the motor itself has remained practically unchanged.

"Up to a few years ago the poppet valve motor was used almost exclusively in the manufacturing of automobiles. Even after I had perfected the sleeve valve design, mechanical experts were prone to ignore it. Its superior qualities were not questioned, but it was so revolutionary in principle that each American manufacturer held off, waiting for some one to try it out.

"But nearly every high grade foreign producer who could secure the rights adopted the Knight motor. Such well known cars as the Daimler of England, Mercedes of Germany, Panhard of France and Minerva of Belgium all use the Knight motor. But these cars range in price from $4,000 to $8,000.

"Its remarkable power, reliability and economy of operation are vouched for by manufacturers both in this country and abroad. One of its most redeeming features, from the owner's standpoint, lies in the fact that it is smooth in action and practically noiseless in operation. Five minutes' ride in a Knight-motored car will convince the most skeptical on this point.

"However, it is the longevity of this engine that has been responsible for its adoption by most manufacturers. Innumerable tests have shown it to be in even better condition after the completion of a long run than at the beginning. This is explained by the fact that carbon deposit has a beneficial instead of an ill effect on a Knight motor. Most poppet valve engines need decarbonizing after every two or three thousand miles. In the Knight this trouble is virtually unknown. For this reason 'Knight' motorists, when on the road do not experience that uncomfortable sensation of having the motor fall off in power.

"I am not in a position to divulge the name of the American manufacturer who has succeeded in producing this popular priced Knight motor car. Needless to say he has solved the all important problem of building the Knight motors in large quantities. I made the prediction some time ago that the sleeve valve motor would displace eventually all other types for motor cars. With the advent of this new car I feel confident that my prophecy is well on the road toward realization."

Transcontinental Routes Are Cleared

Automobile tourists can now proceed safely on practically all of the Transcontinental highways from coast to coast, is the announcement just made by the Goodrich National Touring bureau. The large mountain snows that have barricaded certain of the passes in the western mountain ranges are now cleared and hundreds of transcontinental tourists who were held up east of the ranges are now crossing same on their way to the Pacific coast.

The Goodrich National Touring bureau has prepared complete route descriptions and tanscontinental books covering all of the recommended lateral highways from coast to coast, which can be procured gratis from automobile clubs or through local garages.

W. M. Adair, of LaGrange, has been appointed F. A. M. commissioner for Oregon.

NEW OVERLAND A CAR OF BEAUTY

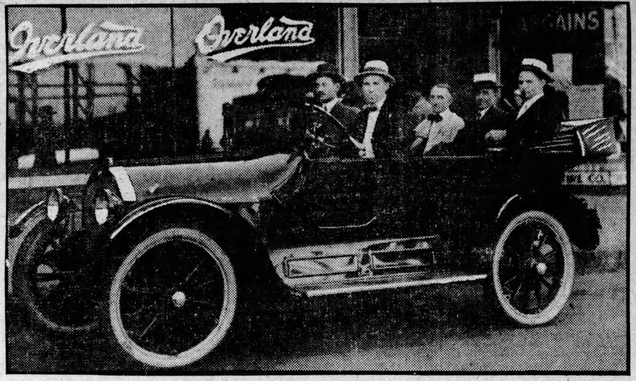

This is the Model 83 Overland f the 1916 line. Seated in the car are W. S. Becker and A. H. Murrell on the front seat, and R. T. Torian, Frank North and H. M. Burns in the rear seat. Local distributors of these cars expect that this model will prove a great favorite.

The new Overland, Model 83, is a new car, selling at a new price for its kind, and it is creating the favorable impression with its admirers that its builders knew it would create. It is essentially the same as the Overland that last year sold for $325 more than this car is selling for—essentially the same, but lighter and consequently much easier on tires than even the Overland of last year was—and it was not hard on tires.

Immediately the new Overland, Model 83, was shown in Atlanta, at the local Overland branch, automobilsts and prospective automobile buyers began flocking to see it. They had heard about it, and they knew from the announcements that it must be a wonderful car. And their unanimous verdict has been that it is a wonderful car, selling at a wonderful price.

Attractive looking, with an engine as powerful as any need might require, and then some, with every known convenience and comfort—a real Overland, and for such a low price! It was unbelievable until the proof was submitted in the form of the car itself.

The new Overland has only been on show in Atlanta for a very few days, but during that time hundreds of new Overland admirers and enthusiasts have been added to the former large lists. Mr. Becker, head of the Overland in Georgia, is genuinely proud of his new car, and he is going about the business of popularizing it, as it deserves, in a thoroughly systematic manner.

The dealers all over the country are wiring their demands for sub-agencies and for territory. They recognize in this new Overland a car that is going to sell faster than the former models of the Overland have ever sold before. It is going to sell, they say, for the reason that it has something back of it, in it, and as for that, all about it.

Griffith Sees Making of Stars

WASHINGTON, June 12.—Remember Joe Gedeon, the California Catamount, and Jay Carl Cashion, the Carolina Curver? They may be found playing second and first base for the Nationals next season, if they keep up the present fine performances and are given another trial by the Old Fox.

Joe Gedeon is leading the Pacific Coast league at the bat with a mark above .350, and his sensational fielding is the talk of the circuit. Indeed, the scrappy youngster is credited with keeping Salt Lake at the top of the league's standing.

Carl Cashion, while not flashing to the fore quite so brilliantly in the field, is stinging the ball for .318 with the Minneapolis Millers. He is holding his own around first base, too, though not making such a fine record as Gedeon is on the coast. It is more than likely that Griff will have Mike Kahoe watch both these players during the summer and report on their availability for the Nationals. He cannot afford to overlook either of them, if they keep up their present good gait.

Joe Gedeon is popular with Griff because the young Californian is a scrapper from the drop of the hat. Indeed, his liveliness, his daring, his absolute recklessness kept him with the Nationals long after he had failed to impress as a player. In his trial here Gedeon showed great weakness at the bat and not much strength in the field, though he was improving constantly. When he found himself consigned to bench duty, Gedeon asked to be sent back to his beloved California and he was sent to Los Angeles. The Angels dropped him as worthless, giving him to the new Salt Lake club as a poor "castoff." Then he found himself.

From the opening of the 1915 campaign, Gedeon began murdering the ball. His confidence in himself was always marked with the Nationals and he has added to his already considerable supply. Now he is the terror of every pitcher in the Coast league and, unless he takes a frightful slump, he should finish the season as the champion batsman in the circuit. Marriage has had an excellent effect upon Gedeon. He has changed from harum-scarum lad to a serious daredevil and serious daredevils must be considered in this work-a-day world.

Cashion came to the Griffmen in 1911 as a pitcher. He had done good work down in Carolina, but he never quite filled the bill in the major league, though given every opportunity. Last winter Griff sent him to Joe Cantillon and Joe placed him on first base. Cashion is not over-graceful in his actions, but he gets there. Indeed, he is the fastest big man since the days of Bill Lange. And he can hit!

In 110 times at bat Cashion has poled out 35 bingles, six of them two-base knocks and four good for three corners.

Cotton Used in Pneumatic Tire

"A pnumatic tire can as logically be called a cotton tire as a rubber tire," says James E. Taylor, branch manager, the Goodyear Tire and Rubber company.

"The cotton fabric forms a large part of the tire while the rubber merely binds it together and upholsters it. Tens of thousands of bales of cotton find their way into our tires every year.

"In tire fabric Goodyear uses Sea Island cotton. This kind originated in the Carolina islands, where it is still raised. Our cotton, however, comes from lower South Carolina, Georgia, and Florida, where climatic conditions are favorable to its growth.

"The special qualities required for tire fabric—such as strength and an exceptional degree of flexibility—are better supplied by the Sea Island cotton than any other. The fibre is very long and like silk in its fineness and strength. Its average cost is about 25 cents a pound, while the ordinary grades of cotton in commercial use average about 12 cents.

"The tire industry has greatly stimulated the cultivation of better grades of cotton, and in this respect has been a great benefit to the cotton raising section of the country.

"A large part of the fabric that goes into Goodyear tires is made in our own mills. We bought these mills because we wanted to use better fabric than we could buy on the open market. In a single year we spin 36,225 miles of cotton yarn—enough to reach one and one-half times around the earth, or twelve times across the continent from New York to San Francisco.

"All our fabrics are minutely inspected for imperfections. We are awake to the necessity of using only the very best, and take pride in the fact that we are producing one of the strongest and finest automobile tire fabrics that has yet appeared in tire manufacture."

Motor Notes

Delegates to the Indiana F. A. M. state convention had an opportunity to witness the annual 500-mile automobile race at the Indianapolis speedway.

Thirty applications for membersship were received at a recent Get-Together Meet of the Springfield (Ill.) Motorcycle club.

Business and pleasure are combined in the motorcycle trip being made by F. D. Shomo, of Dallas, Tex. Shomo is visiting the dealers of the state awheel and is accompanied by Mrs. Shomo, who rides in a sidecar.

A motorcycle squad for the prevention of accidents and crime has been formed in Boston, Mass.

The Maryland Motorcycle club, of Baltimore, won the April F. A. M. membership contest, having 21 new club membership applications. The award was five Old Sol motorcycle lamps.

D. L. Hoff, of Waterloo, has been appointed F. A. M. commissioner for Iowa.

The 1915 F. A. M. state convention will be held at Lima, June 25, 26 and 27. A number of tours have been planned from different sections of the state.

C. R. Milburn, of Kansas City, is planning a motorcycle trip to Yellowstone National park.

Three riders of New London, Mo., E. Boles, H. Briscoe and P. Penn, are planning a motorcycle trip to the San Francisco fair.

The motorcycle club of Tucson, Ariz., has voted to affiliate with the F. A. M.

Eight thousand miles at an expense of $1 for repairs, is the motorcycle record of C. Gildersleeve, of Woodhaven, L. I.

Largest Auto Shipment Ever Made, Overland

Nearly a Quarter of Million Worth of Overlands Leave Toledo Factory Consigned to Distributors for Greater New York

What is probably the largest single shipment of automobiles ever made leaves the big Toledo factory of the Willys-Overland company on Friday.

The entire shipment, which has a total valuation considerably in excess of one-third of a million dollars, is consigned to the C. T. Silver Motor company, Overland distributors for Greater New York and the metropolitan district.

The longest "through" freight train known in the history of railroading will be required to carry the automobiles. It will consist of more than 125 freight cars and from end to end will be more than a mile and a quarter in length. Two of the largest modern "mogul" engines will be used to haul the train.

The tremendous shipment is indicative of the growing demand for cars which the Overland company is striving to meet. During the week ending May 29, shipments were made of 1,906 cars from the Toledo plant During the present week it is probable that this number will be exceeded by at least 100.

Reports from the company state that orders now on hand for immediate shipment are approximately 17,000 in excess of shipments. This is in spite of the fact that many departments of the factory are working both night and day in an effort to make the supply meet the demand. More than 9,200 men are now being employed at the Overland factory.

New buildings, which are just being completed will add seventeen acres of floor space to the plant, giving it a total area of 79 acres of floor space. With this additional space available, John N. Willys, president of the company, declares he will be able to build and ship an average of 600 cars per day. This will be the production of the Willys-Overland company during the coming season.

Gibson Forms New Motor Co.

Cecil E. Gibson, formerly treasurer of the Gibson Automobile company, of Indianapolis, and until recently general manager and one of the owners of the Empire Automobile company of the same city, has disposed of his interest in those concerns and formed the Madison Motors company to manufacture four and six-cylinder cars.

A splendid plant, with a large tract of land, has been purchased at Anderson, Ind., and already six-cylinder models at $1,375 are being manufactured and shipped. A 112-inch wheel base four at $750 will follow in a few weeks. A heavy production of these fours is planned and bare newspaper announcements of their advent into the market have brought a flood of inquiries from all parts of the country.

Gibson is one of the well known manufacturers and is rated as a designer of rare ability. His hobby, if it may be called that, has been strength of car and service to the customer. At a recent manufacturers' dinner he said:

"The motor car maker who wishes to stay in the business must paste in his hat "satisfy the owner," and live up to the requirements of that slogan every minute of the day. Otherwise he is slated for the discard. A little added strength in transmissions, diferentials, rear axels and other places where strength is needed costs the manufacturer more money, it is true, but take it from me it pays wonderful dividends in the long run. Shoddy never got anybody anywhere; and a desire to grab unholy profits, leaving the public to hold the bag, has burned the brand of failure on many a deluded organization which thought it saw in the motor car industry a royal road to riches. The public may no longer be damned—it must be served."

Hower, Motor Expert, Joins Overland Forces

Henry H. Hower, for the past eight years with the F. B. Stearns company, is the latest Knight motor expert to join the forces of the Knight division of the Willys-Overland company. He started his new duties June 1.

Mr. Mower is regarded as one of the best informed Knight engine men in the industry. While with the Stearns company he was, successively, service manager, advertising manager and sales manger. In securing his services John N. Willys has added another strong link to the coterie of experienced Knight men in this new branch of his organization.

In addition to Mr. Mower, the Knight division has acquired the services of Lawrence T. Wagner, former manager of the Argonaut Motors company, San Francisco, distributors for the Stearns and Pathfinder cars. Mr. Wagner will make his permanent headquarters at San Francisco.

Costs Dough to Land Collegians

Major League Scouts Find It Necessary to Dig Up Freely to Sign College Baseball Stars

BOSTON, June 10.—Major league scouts, coming up for air after their spring tours, report with much anguish the development of an entirely new branch of the baseball business, one which is apt to give Connie Mack and others managers addicted to the college ball player many a sorrowful hour. That it is an entirely unnecessary and probably a very grave violation of the ethics of pure amateurism does not tend to reconcile club owners to it.

In the past major league clubs have found it a camparatively simple thing to transact their business with college players deemed capable of playing major league ball. Either they wanted to go in for the professional game and could be signed off hand, or they didn't. Now and then it has been found necessary to overcome parental objection, but not very often.

Now, however, it is no such easy matter. In possibly half a dozen cases this spring scouts have found, upon locating their young collegians, that they must first do business with the athlete's coach or manager. Time after time this spring scouts have unearthed young men of rare promise only to discover, upon offering contracts, that the youngster had already authorized his coach to auction him off to the highest bidder, agreeing to give the coach anywhere from $50 to $1,000 for his services.

As a result the college player now costs the major league club as much as would an athlete who has had experience in a minor league, for in every instance it is the club, not the player, which stands the coach bonus. Last year and in other years most college players could be inveigled into the professional game by an offer of, say, $2,500. Now the player holds out for it that he is given a salary, sees to it that he is given a non-release contract and sees to it that his coach "gets his."

This new development will not drive many clubs into bankruptcy, for not more than a very few college players are picked up by the major leagues each year. The professional magnates are getting all worked up over it, however, for they claim that the middle man is as unnecessary as he is expensive. No college player worthy of a major league trial for long escapes the notice of the scouts, who feel that they are quite capable of landing the men they want without any assistance from a coach.

NEW BUICK "SIX" REACHES DEALERS

In the cars are Paul Crawford, Buick dealer of Decatur, Ala., in the first car; Fred Joyce, of Chattanooga, in the second car, and standing between is W. L. Marr, the engineer who designed the Buick valve-in-head motor. The 1916 models of this popular car just bing delivered to dealers.

The new Buick Six, the car that all Buick dealers says going to make history is now getting into the dealers' hands all over the country, and will soon be on demonstration in every town of the south. In the photograph shown above art two dealers, one from Decatur, Ala., and the other from Chattanooga, Tenn., who are ready to drive their Buick Sixes to their respective homes. In the center is shown the man who made possible the new Buick car.

Mr. McCutcheon, the man who has put the Buick on the map in the south, feels very enthusiastic about the way in which automobilists and prospective automobile buyers have taken to the new Buick, and he stated yesterday afternoon that he believed the Buick would become the most popular high class car in the entire country. He has had the dealers of the south with him for the past few days and they have all gone away filled to the brim with enthusiasm for their new car. It is really a master model of a great car, and Mr. McCutcheon states that Buick's prophecy that "When better automobiles are built, Buick will build them," has come true, for now he knows Buick is building better cars than. Buick has ever built before, and he added, by way of parenthesis, that he believes they were better cars than anyone else had ever built.

The Ball Game!

Hot, Excited, Tired! Well, let the cool refreshing contents of a bottle of delicious

KO-NUT

chase away the heat, and stir up your vim and "pep."

It's the surest known insurance against fatigue and heat. Try it for

5c EVERYWHERE 5c

KO-NUT is batting 1000 this season. Never fails to make a hit!

Made by
THE RED ROCK COMPANY
Atlanta, Ga.

Also manufacturers of that famous Lemo-Lime.

A DEPARTMENT OF
The Atlanta Journal
ROLAND ROWE, EDITOR

The FIRING LINE.

A DEPARTMENT OF
The Atlanta Journal
Devoted to the interests of Commercial Travelers, Wholesalers, Manufacturers and General Business.

D
THE ATLANTA JOURNAL. SUNDAY MORNING, JUNE 13, 1915.

GAY SCENES AT ANNUAL PICNIC of Fulton council 505, U. C. T., which was held at Jester's old mill on June 5. The day was enjoyably spent in dancing, boating, swimming and fishing. In the afternoon there was an exciting game of baseball between the "Never-Has Beens" and the "Never-Will-Bes." The four larger figures at the top, right, show of the officers of the council. They are, left to right, J. C. Moffett, page; W. G. Moore, past counsellor; W. H. Arnold, senior counselor; and R. L. Wallace, secretary and treasurer.

GEORGIA T. P. A.'S LEAVE TO ATTEND NATIONAL MEETING

Will Urge Dr. Belk for Chaplain, R. A. Broyles for Railroad Chairman, and Max Banner for Hotel Chairman

Editor Firing Line: The month of June usually intensifies the otherwise dormant energy of the Travelers Protective association, not only in Georgia, but in the thirty-five states of this union that have divisions forming a part of the national association. This interest is made manifest because of the national convention, the law-making body that controls the association everywhere, which now numbers more than 60,000 as its total strength.

At these conventions there are always burning questions of legislation, as well as political questions that enter into the government of the state bodies, the same as there would be in the election of state or municipal officers.

At this convention, which meets in Omaho, Neb., Monday the 14th instant, Georgia will have the right to 21 votes, and I am informed that we will have our full strength on the floor of the convention, who go instructed by our state convention held in this city, April 8 and 9, to elect Dr. S. R. Belk, presiding elder of the Gainesville district, to the position of national chaplain. Dr. Belk's friends in Georgia are going to the convention determined if possible, to place him at the head of the national association as their spiritual adviser. Dr. Belk has attended a number of these conventions and is well and favorably known in the convention.

Our delegates are also instructed to elect R. A. Broyles railroad chairman of the Southeastern Passenger association. Under the present law of the association there is one national chairman of the railroad committee elected from each of the five passenger association districts, and it is believed that Mr. Broyles will be elected to this responsible position.

Mr. Max Banner, of Columbus, is the national chairman of the hotel committee, and will be a candidate for re-election, which will doubtless be accomplished, and if our delegates to the convention are successful in landing all of these honors for Georgia they will be awarded prizes for their ability to combat the opposition that they are bound to encounter in great numbers.

Aside from the business features of these conventions they always furnish a rare opportunity for enjoyment that is almost without a precedent and not obtainable under different circumstances.

The delegates represent Post B, of Atlanta, will be R. A. Broyles, E. D. McDonald, P. C. Cashman, E. A. Hartsock, and J. F. Fair, who will be joined by the delegates from other posts in the state here today, and they will leave in a special car of the Dixie Flyer going by way of Chicago, and will arrive in Omaha Monday morning for the opening ceremonies of the convention.

The convention will be in session until Friday night, Saturday usually being devoted to some special entertainment, and the delegates will leave Saturday night and Sunday for their homes.

Yours very truly,
J. H. ANDREWS,
State Press Chairman.
Atlanta, Ga., June 13, 1915.

DOBBS & WEY PREPARED FOR FRUIT JAR SEASON

Jars This Year Higher and Scarce--Firm Ready to Meet Demands

Dobbs & Wey report that a big fruit jar season is in prospect. They declare that one of the biggest fruit crops that has ever been known will be on hand this year. Notwithstanding the fact that fruit jars are scarce and also higher in price than last season, this company states that they are prepared by reason of favorably placed contracts to supply all the demands of their trade. The firm handles the Queen and E-Z Seal glass topped hermetically sealed jars.

"Business may be stated as being conservative, though active," said W. L. Percy, of this firm. "I also note that a number of our merchants are discounting their bills—a thing that they have not done since the beginning of the war. This is certainly an indication of a healthy trade condition."

KENAN TELLS OF TRIP TO MODEL CIGAR FACTORY

Makes Visit to Gonzalez & San Chez Factory at Jacksonville, Fla.

I. K. Kenan, city salesman in the cigar department of the Lamar & Rankin Drug company, returned last week from a trip to Jacksonville, Fla., where he made a visit to the factory of the Gonzales & Sanchez company, for whose cigars the Lamar & Rankin Drug company are distributors in this territory.

Mr. Kenan's trip was for the purpose of familiarizing himself with the factory operations and particularly with the sanitary conditions under which the Gonzales & Sanchez cigars are made. It was at the suggestion of G. W. Hardee, secretary and treasurer of the Gonzalez & Sanchez company, to Lynn Fort, of the Lamar & Rankin Drug company, that Mr. Kenan was sent on a visit of inspection.

"The popular opinion has been heretofore that cigar factories are places not noted for their cleanliness and sanitation," said Mr. Kenan, "but my trip to the Gonzalez & Sanchez plant at Jacksonville, was indeed a revelation. This firm has a big, light, airy factory, situated near the St. John's river. It has no buildings immediately next to it, and on one side has a big flower and palm garden; beyond this is the St. John's river, from which come at all times refreshing and wholesome salt breezes. The factory is spick and span throughout. Indeed I marvelled at its cleanliness. In walking through it I was smoking a cigar and so elegant and so spotless was it that it never entered my head that cigar ashes might be dropped upon the floor, but that a holder or cuspidor must be found for this purpose.

"One of the reasons why some cigar factories are not clean is the fact that their leaf tobacco is kept stacked on the bare floors. This leaf tobacco is watered and the water stains the floors. In the Gonzalez & Sanchez factory, however, all the leaf tobacco is kept in immense humidors and there are positively no stains or unsanitary conditions resulting from this cause.

"The cigar makers have their rooms in light, airy quarters on the second floor. Every door and window is screened. No flies or mosquitoes can enter.

"The Gonzales & Sanchez cigars have had a wonderfully increased popularity in the Atlanta territory, and in Jacksonville they are considered by the dealers there as the biggest sellers yet.

"Manuel Trelles, who is one of the owners of the plant, personally inspects the cigars, and after they are boxed personally inspects each box, and in this is placed the certificate of sanitation from the sanitary department of the city of Jacksonville. This certificate is signed by G. C. Floyd, chief sanitary inspector of Jacksonville, and reads as follows:

"'Gonzales & Sanchez Company,
"'Jacksonville, Fla.

"'It gives me pleasure to testify to the high standard maintained at your factory in the matter of sanitation. In the course of my official duties I have visited your plant many times without previous notice and can cordially state that I have seldom seen a place of business so perfectly clean and wholesome in every detail from roof to cellar.'"

Atlanta-Made Pencils Go to Far-Off Siberia

Last week a big shipment of Atlanta-made pencils went to Vladivostok, Siberia. The shipment was made by the National Pencil company in connection with a number of other shipments to Russian points. The orders for the pencils came through the company's New York commission agent. The pencils are for business purposes and also for school use.

The National Pencil company sends its goods all over the United States and to foreign countries besides, but this is the first shipment the company has made to far-away Russia.

RED LABEL SYRUP ENJOYS ACTIVE SALES

It Is Put Up in Tins Especially for Summer Trade and Use

At the D. R. Wilder Manufacturing company they are commenting with gratification on the active sales their Red Label brand of Georgia cane syrup is now having. Since the coming of the summer weather sales of Red Label have been large indeed and duplicate orders are coming in right along. This brand of syrup is of the highest grade of Georgia cane and is packed in tins especially for summer trade and use. The Red Label is one of the Wilder company's famous specialities and has a large reputation throughout the southern territory.

MORRIS' ENERGY AND JUNE WEATHER GO TOGETHER

E. S. Morris, one of the top-liners at the Kelley Brothers company, had an especially good week's trade. He is utilizing the bright June weather in vigorous fashion, presenting the merits of the Serv-Us pure food products to all his customers.

WILDER WINDING UP JONES BROS' AFFAIRS

Will Complete Processing of All Pickle and Vinegar Stock in Sixty Days

D. R. Wilder, of the Wilder Manufacturing company, who is also permanent trustee for the bankrupt firm of Jones Brothers & Co., reports that he has practically completed sales of all the vinegar and pickle products of Jones Brothers & Co. He thinks that within the next sixty days at least he will have processed and sold all of the vinegar and pickle stock possessed by the defunct firm. He declares he has no trouble in selling the products and has disposed of them as fast as they could be manufactured.

WRIGHT VISITS WILDER'S; "COME AGAIN, MR. WRIGHT

E. M. Wright, of Opelika, Ala., representing the Opelika Wholesale Grocery company, was a visitor at the U. C. T. picnic on Saturday, June 5, at Jester's old mill.

While in Atlanta Mr. Wright called on the D. R. Wilder Manufacturing company and gave Luke Cain of that firm an order for a carload of Bonita brand Georgia cane syrup for prompt shipment. "Come again, Mr. Wright," they are saying at the Wilder company.

ROSENFELD CO. TO MAKE FULL MEASURE SHADES

Inaugurates Policy for Trade and Public Followed by Few Shade Plants

The Rosenfeld company in the conduct of its recently installed window shade manufacturing plant have inaugurated the policy of furnishing full measure shades. This is a policy followed by few window shade factories. The Rosenfeld company are satisfied that public opinion and the right course demand that all its shade come up to full measure. Hereafter, therefore, all standard makes of shade turned out by the Rosenfeld company, whether stock sizes or for special order, will measure the full length specified.

It has been the trade custom for a long time to cut the material out of which the shades are made the length specified in the order, but when such shades are completed, they are found to be from four to six inches short, due to the fact that part of the length has been taken up in hemming and stitching. The Rosenfeld company is aware that they are one of the few firms who put full length shades but they are determined that hereafter whoever buys shades from them will get the exact length requested

FULTON COUNCIL HAD BIG PICNIC FROLIC AT JESTER'S MILL

There Was Exciting Baseball Game Between the "Never-Has Beens" and "Never-Will-Bes"--Former Won

Members of Council 505, U. C. T., are still talking about the great time they had on June 5 at the council's annual picnic which was held at Jester's old mill. A party of nearly two hundred persons left the terminal station at 9 o'clock for Darsey's siding where they disembarked and were taken in automobiles one and a half miles to the picnic grounds.

There was a regular bus which carried over a number of the paty and in addition to this, several members of the council had their automobiles on hand ready for the service of the visitors. Those who had automobiles were George P. Byrd, R. L. Wallace and W. McConnell.

The day was an ideal one and as soon as the crowd reached the lake a number of them went in swimming, while some of the ladies who were not able to swim later in the day formed a wading party and enjoyed the delights of the water.

There was dancing throughout the day in the pavilion, boat riding, and fishing, but the biggest time of all was when the entire party gathered under the shade of the trees for a big picnic lunch.

In the afternoon there was an exciting baseball game between two teams, one of which was known as the "Never Has Beens," captained by George Byrd. The other was styled the "Never Will Be's," and was headed by B. B. Baber. The "Never Has Been" won by a score of 7 to 2.

Everybody who attended said it was the best picnic they ever attended. There were an unusually large number of ladies present who highly enjoyed the occasion.

Edwards on Vacation

J. B. Edwards, an efficient member of the office force of Lamar & Rankin Drug Co., is away on a vacation. R. A. Clay, shipping clerk of this firm, will leave on Monday for a trip to California. While he is away he will visit Seattle, Wash., and attend the meeting of the Shriners.

Glass Tops Fruit Jars Sanitary Perfect Sealing Satisfactory
"Queen" and Atlas
E. Z. Seal
Sold by
Dobbs & Wey Co.
57 North Pryor St.,
Atlanta, Ga.
Write for Lowest Wholesale Price.

RUBBER STAMPS
SEALS AND STENCILS.
Orders mailed same day received.
Catalog on request.
Aluminum Soda Checks, House Numbers, etc.
Bennett Stamp & Seal Co.
85 S. Broad St., Atlanta, Ga.

REMOVAL SALE

In a short time we must dispose of our entire stock, Vehicles, Harness, Horse Furnishings, Saddles, Delivery Wagons, Bolster Springs, etc., on account of change of location.

Rather than move these goods will quote special low prices to close them out thus providing ample space for fresh shipments to meet the season's requirements in our more convenient quarters.

Better step up briskly, if you want bargains. "It pays to deal with"

E. D. CRANE COMPANY
57 South Broad Street

In New Quarters Soon. By June 20th We Will Be Located In Our
HANDSOME NEW QUARTERS AT 130-132 MARIETTA ST.
"Anything in Harness or Leather"
GOLDIN'S HARNESS FACTORY

ROSENFELD CO. ATLANTA, GA.
MANUFACTURERS OF WINDOW SHADES
We now have ready for immediate shipment, STOCK SIZES, window shades in all grades---SPECIAL SIZES TO ORDER.
Southern Distributors of
CREX CARPET AND RUGS
Southern Distributors of
BLABON'S LINOLEUM, CORK CARPET AND FLOOR OIL CLOTH
Complete Stock of All Grades of Rugs, Carpets, House Furnishings, etc.
ROSENFELD CO. Atlanta, Ga.

The
S. P. RICHARDS CO.
Printers' Papers
School Supplies
...and...
Druggists' Sundries
Wholesale only. Atlanta, Ga.
Established 1848.

Up-to-the Minute Stationery
Glendale
HIRCOLAWN
Linen
Order From
The Hirshberg Co.
Atlanta, Ga.

DEALERS:—
Order Your Neckwear
DIRECT
From the Factory
Thereby saving the middleman's profit for yourself—
We will send an assortment by parcel post at any time for your inspection.
All Star Mfg. Co.
Atlanta, Ga.
Write for our new Neckwear Catalogue
No. 100 Open End Bat. Assorted Colors; $4.25 per doz., by parcel post.
Open End Four-in-Hand, assorted colors, No. 88, $4.25 per doz., by parcel post.
We allow the usual discount.

J. N. HIRSCH
Distributor and Jobber of
Many Famous Brands of
Cigars, Cigarettes & Tobaccos
Prompt Shipments 136 Marietta St.

Say Parex
Get Parex
And You Will Always Want PAREX
Parex
Qualite' Par Excellence
CAPITAL CITY TOBACCO CO.
Atlanta, Ga.

BROWER'S PURE SUGAR CANDY
Take a Box home with you. Made of Pure Cane Sugar.
The Brower Candy Company, ATLANTA, GEORGIA

TRADE Serv-us MARK
BRAND
REGISTERED
Best of QUALITY at Popular Prices
Pure Food Products
Reduces the COST of Living

UNIFORM BRAND--
RED LABEL
Georgia Cane Syrup.
D. R. WILDER M'F'G. CO. Atlanta, Ga.

VINEGAR
Pickling Season Now On. We Have Large Stocks of Vinegar and Pickling Spices. Let Us Have Your Orders.
Fain & Stamps

Impo Smokers The Greatest 5-CENT value
On the market
LAMAR & RANKIN DRUG CO. Sole Distributors ATLANTA, GA.

VINEGAR! VINEGAR! VINEGAR!
THE SEASON IS NOW ON.
Our Pure Apple Vinegar
Is Unexcelled. Let Us Have Your Orders.
Dixie Pickle and Preserving Co. ATLANTA, GEORGIA.

ODORINO An advent in the world of pharmaceutical chemistry. Combines THE DAINTIEST TOILET WATER with the MOST EFFECTIVE DEODORANT. Delightful without precedent. Shields unnecessary. ONE DAILY APPLICATION sufficient.
Laboratories of Jno. B. Daniel, Inc.

WE ARE DISTRIBUTORS FOR THE FAMOUS
"Morning Glory" Hams, Bacon and Lard
FOR THE OUT-OF-TOWN TRADE.
LET US HAVE A TRIAL ORDER.
E. L. ADAMS CO., Altanta, Ga.

ON THE FIRING LINE WITH THE COMMERCIAL TRAVELERS

SAMPLES AND SHIPMENTS

J. W. Bates and Russ Bates, of the J. K. Orr Shoe company, last week attended the commencement exercises of the Georgia Normal and Industrial college at Milledgeville, Ga. Their niece, Miss Mary Lowe Bates, was one of the graduates, finishing with high honors.

D. P. McDaniel, of the notions department of John Silvey & Co., has installed his family in summer quarters near Lilburn, Ga., where they will spend the heated term tenting in a summer camp.

S. E. True, the new M. C. Kiser company salesman, who travels North Carolina, with headquarters at Spartanburg, has made all the old salesmen of that company sit up and take notice by the amount of business he is sending in as a new man.

J. S. Cheek, of Ridley-Williamson-Wyatt company, was in Thursday with a customer. Mr. Cheek has been having a gratifying amount of business throughout the past week.

Themelis rose-tip cigarettes were distributed at the barbecue at Kimballville farm on Wednesday when Farmer Will Zimmer was host to the "Greeters club."

With the arrival of the pickling season, Fain & Stamps report that they have sold nearly a carload of vinegar during the past week, with prospects for handling large quantities from now on.

Mr. George S. Themelis, of the New York office of Themelis Bros. company, reports business is getting better each day for Themelis rose-tip cigarettes in the city of New York and the summer resorts near-by.

The following travelers of the Rosenfeld company, constituting the second division, were at headquarters last week getting their fall samples preparatory to returning to the oad: L. L. Dettelbach, otherwise known as "Billy Sunshine," Fred Saloshin, and Alfred Levy. All these travelers are enthusiastic over the company's new line of rugs and house furnishings. The expect to do a very active fall business.

Luke Cain, the able representative of the D. R. Wilder Manufacturing company, was at headquarters last week on special business. He will, however, be at Rome, Ga., during the present week.

Mrs J. L. Elliott, wife of J. L. Elliott, of McCord-Stewart company, has been quite sick at her home at Oxford, Ga., for some time, but is now reported to be rapidly improving.

E. P. Lewis, of McClure Ten-Cent company, spent Wednesday in Barnesville, Ga.

J. R. Thornton, traveler for the S. P. Richards company, was at headquarters on Wednesday, bringing with him a very sizable bunch of orders.

T. B. Lewis, of the Capital City Tobacco company, will leave today for Columbus, Ohio, where he will attend the supreme council meeting of the United Commercial Travelers of America.

Edwin C. Bell, traveler for the Brower Candy company, spent the week down the West Point road and reports a very successful trip.

O. P. Bennett was out last week, after being detained for two weeks at his home on account of illness in his family. He was given the glad hand by all his old friends, and many orders also.

FAIN & STAMPS ENLARGE THEIR PACKING ROOM

Fain & Stamps have enlarged and rearranged their small package and packing room. It is now located on the street floor and is in charge of Olin Stamps, Jr., and Harry Bunch. These young gentlemen have been busy throughout the past week getting all the stock in the room in shipshape, and they are prepared to handle anything in their department with ease and dispatch.

Hotel Equipment Co. Adds Additional Sales Space

A. B. WARE, PRES. & TREAS. MAX WRIGHT, GEN. MGR.

Takes Over Store Adjoining Their Present Location at 82 Marietta Street--Also Announces Big Sale of Ice Cream Utensils

The Hotel Equipment company have recorded another step in their ever advancing progress. This progressive firm announces the taking over of an additional sales room, namely, 80 Marietta street, next to their present location at 82 Marietta. This will give the firm an increase of sales space of 100 feet front by 150 feet deep. In addition to these enlarged quarters, the firm also has two large warehouses and basements.

The progress of the Hotel Equipment company since its organization has been rapid and steady. It supplies a wide territory in the south with everything in the hotel equipment line and also handles large contracts with jails and other public institutions. A. B. Ware is president and treasurer of the firm and Max Wright is general manager. These gentlemen are among the leading business men of Atlanta and know the equipment business from beginning to end. It has been through the high quality and durability of their goods that they have built up a business that is a credit to any city. In connection with the taking over of the additional space by the firm, they are at present announcing a big sale of goods all suitable for the ice cream trade. They have on hand at present a solid carload of ice cream packing tubs and cans at wholesale, for the manufacturers of ice cream, for hotels, colleges, soda founts, and institutions of like nature. Everything necessary in the making and handling of ice cream can be found at this company's in noteworthy values.

The company also announces that they have over three carloads of refrigerators particularly adapted to the hotel trade.

WHAT BRINGS SUCCESS IN MERCHANTILE FIELD?

Lewis Cites Example of Two Merchants Who Won Their Way

BY E. P. LEWIS.

Today I want to explain more fully how the firm referred to in last Sunday's article made such rapid progress.

Although they were handicapped for funds with which to operate business they fought competition by being careful of the smaller things, such as giving careful attention to the window displays and using extreme caution and judgment in buying.

They never bought an item because it was cheap, unless they really needed it. And in addition to careful buying, these people watched the understock, and rather than carry an item from season to season they would place the article on sale for less than cost.

From the beginning their policy has been: "Keep behind the business and live within your means." No man or woman was considered a safe person to keep in their employ if he or she spent more than they earned.

The most remarkable part of the story is that the members of this firm left good paying positions to establish a business on a capital of $400, but took from the business the first two years a salary of only $50 each per month.

This is a true story and shows what can be accomplished by the united efforts of the members of a firm, and the happy realization resulting from self-confidence.

Next Sunday is time to make known the name of the firm and when you have learned it you will wonder why you had not already guessed.

SEWELL ATTAINS GREAT SERV-US REPUTATION

H. A. Sewell, of elley Brothers company, has attained wide reputation as an authority on Serv-Us goods. Mr. Sewell is very enthusiastic about this line handled by his company and his sales on Serv-Us products are very large indeed. Mr. Sewell not long ago received an application from a retailer who lives three hundred miles from Atlanta, asking for exclusive control of Serv-Us goods in that territory. Mr. Sewell referred the application to the heads of his firm, declaring that he was not yet the Serv-Us boss even though he talked and dreamed Serv-Us most of the time.

IRBY NOT YET UNDER RAILROAD COMMISSION

Chris Irby, of the A. M. Robinson company, was at the house last Friday after having had a good week's trade. Mr. Irby makes his calls in a Ford automobile. "It should be stated," said J. E. Morrison, of the Robinson company, that although Mr. Irby is still running a jitney, the railroad commission have not seen fit to assume control of him and his operations. That is, this can be affirmed for the present, but there may be later developments."

LITTLE EXPECTS LARGELY ATTENDED CONVENTION

Meeting of Third Division Dry Goods Men Will Be Interesting

J. R. Little, chairman of the third division of the Southern Wholesale Dry Goods association, declares that the meeting of this division which will be held in Atlanta on June 18, will be largely attended and will be marked by a number of speeches and discussions of interest to all the wholesale trade. "I have sent out letters to all the members of the association in this division and I have already heard from a majority of them accepting the invitation to be on hand at the meeting," said Mr. Little. "We are assured of the presence of R. V. Covington, of Jacksonville, Fla., former president of the association, Murray Brown, also a former president and Frank Bentley, of Tampa, who is one of the leaders in the dry goods world."

Skellev in Jacksonville

J. P. Skelley, widely known in the tobacco world, spent last week working the trade with T. B. Lewis, of the Capital City Tobacco company. Mr. Skelley leaves this week for Jacksonville, Fla., to be gone two weeks, after which he will return to Atlanta.

IT'S A PERFECT DELIGHT TO LIGHT A

A man of good, sound judgment won't accept "just as good," for there is none.

A Free Trip

to Atlanta is available to the merchant who buys an adequate bill from the members of the Merchants' Association.

Write to

H. T. MOORE, Secretary
Chamber of Commerce Bldg.
Atlanta, - Georgia

His Name Is on File---
Read His Letter

The following letter dated "Atlanta, June the fourth 1915," was received by the J. K. Orr Shoe Company and is on their file:

We print it, not to glorify shoes especially, or the crackers, or the overalls mentioned by the writer, but because it is a good sensible letter.

It has the right ring.

It is typical of expressions that are becoming more general every day.

It contains a sound economic principle which we commend to the attention of business men in the South.

Read it:

"THE J. K. ORR SHOE COMPANY,
"Atlanta, Ga.,

"Gentlemen—I am quite sure Atlanta people have never meditated seriously the necessity and benefit of patronizing home institutions.

"October, 1913, I was seized with a patriotic motive. Wanted to buy a pair of Atlanta-made shoes; went into the Red Seal Shoe Store, told the clerk I wanted a good pair with thick soles, etc. I was going to Florida, expected to walk in the swamps, etc., and was subject to colds. I failed to find any with soles as thick as I liked.

"The clerk told me, though, that he could have them made in 36 hours. So he took my measure, and for $5 I got the most comfortable and serviceable shoe I ever had. After wearing them two years, I gave them away without a flaw in them.

"We can get some idea how we would appreciate Home Industries if the United States got into a foreign war and was so unfortunate as to let the enemy capture New England. Then what would **SHOES** be worth with **NO FACTORIES IN THE SOUTH?**

"IF EVERYBODY IN ATLANTA WOULD DECIDE ON ONE DAY OF EVERY WEEK, AND EVERY WEEK IN THE YEAR, TO GIVE ATLANTA-MADE GOODS THE PREFERENCE, AND IF THE FORTUNATE ONES WHO HAVE BETTER INCOMES WILL DRINK THIS TRULY PATRIOTIC SPIRIT, HARMONY INSTEAD OF DISCORD WILL PREVAIL, AND THERE WILL NOT BE SO MANY OUT OF EMPLOYMENT.

"Atlanta certainly makes as good **CRACKERS** as Chicago.

"I saw a blacksmith on the Florida line wearing a pair of A. M. Robinson & Co.'s Overalls. He said they were the best in the world.

Respectfully."

(Letter on file.)—EDITOR FIRING LINE.)

Now this man has "the root of the matter in him."

We print him just as he writes and we don't do it to make invidious distinction.

He is just putting into plain, understandable words the biggest fact that confronts the South today---that she is losing her best opportunity when she fails to patronize her VERY OWN.

Consumers, merchants, students, thinkers. All take note!

J. K. ORR SHOE CO.
"RED SEAL SHOES"
30 AUBURN AVE.

White Provision Co.
Packers Cornfield Brand Products

MONTAG BROTHERS,
(INCORPORATED.)
Manufacturers of Tablets, Box Papers, Envelopes and School Supplies.
10 NELSON STREET

A. M. ROBINSON CO.
Manufacturers of the Famous "Aragon" Brand Shirts.
59 N. PRYOR STREET

Atlanta Agricultural Works
Manufacturers of All Kinds of Farm Implements
1200 MARIETTA STREET

FRANK E. BLOCK CO.
Crackers and Candies
ELLIOTT STREET

McCord-Stewart Co.
"Uno Coffee"
A. B. & A. FREIGHT TERMINAL.

Solid Carload

Ice Cream Packing Tubs and Cans at wholesale prices to manufacturers of ice cream, hotels, colleges, soda founts and institutions of like nature. All sizes from 2-quart to 40-quart. Prompt shipment.

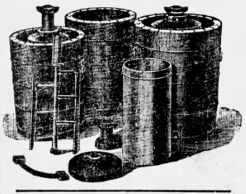

Complete stock of Ice Shavers, Picks, Molds, Crushers, Dispensers, Tubs, Scoops, Spades, Tongs.

Packing Tubs, 50c to $4.00 each.
Packing Cases, heavy steel, 45c to $4.00 each.
Ice Cream Freezers, 3-qt. to 40-qt., carried in stock, for hand or machinery. Also Power Freezers, 25-qt. to 40-qt.

Hotel Equipment Co.
80-82-84 MARIETTA STREET, ATLANTA.

SPECIAL Over Three Carloads of Refrigerators. No Family Sizes. $40.00 to $600.00 Each.

MAGAZINE SECTION

The Atlanta Journal.

MAGAZINE SECTION

VOL. XXXIII. NO. 110. ATLANTA, GA., SUNDAY MORNING, JUNE 13, 1915. PRICE FIVE CENTS.

Penniless Negro Was Swapped for Lot on Whitehall

Ran Peacock Was Purchase Price 60 Years Ago for a Part of the Connally Corner, at Whitehall and Alabama Streets

By Angus Perkerson

ONCE, his price was a chunk of Whitehall frontage; now it's victuals and a dollar a day.

He is a gray, slow-moving old negro, with nothing much but a smile and the kindliness that somehow seemed a part of his generation.

But sixty years ago things were different.

Whitehall street then was a dab of red clay ambling along through a few shacks and petering out into clumps of woods.

Where there wasn't a faro bank there was a place to quench the thirst; and old-timers tell how at night they carried a lantern in one hand and in the other a pistol as long as your leg.

All in all, Atlanta seemed a likely spot.

Business began to look up, and, above the other noises, rose the buzzz of Jonathan Norcross's slab-mill, telling the world that Atlanta was on the way.

The village began to get the name-changing habit, and ran through a whole series before it reached the present working title that seems good enough for every-day purposes.

It was just concluding with Slabtown, in commemoration of Mr. Norcross's industry, and was settling down to Marthasville, when Ran Peacock broke into the public talk.

Even then Atlanta was getting the real estate fever, with close-in property selling for hundreds of dollars an acre, and the farm lands, beginning at Baker and Peachtree, getting to be very much in demand.

Ran startled the town by setting the top-notch price for Marthasville dirt.

The most sun-baked, unhappy-looking part of the place was the frontage known now as the Connally corner, at Whitehall and Alabama streets, and not known then in particular as anything.

Ran had a sleek heartiness, a twenty-year-old vigor that gave him a high estimate as human property went. He was appraised at $1,200 and he had descended, with other holdings, to Thomas W. Connally, father of Dr. Thomas W. Connally, one of Atlanta's best-loved men.

Ran came as an inheritance, and he occupied that mixed position of southern negroes before the war. As far as values went, he was classed as property; but in the way of kindness and care he was a member of the household.

But business is business. A part of the Whitehall street frontage now included in the Connally corner was put up for sale. Thomas W. Connally thought the land was a likely investment, he saw a future for Atlanta, and—there was Ran.

Today are in existence deeds which show how Ran, twenty years old, valued at $1,200, served as the purchase price for a part of the Whitehall frontage, now valued at $10,000 a front foot and being used as the site for an office building.

Business men of the town wondered. Tom Connally had exchanged a twenty-year-old farm hand for a shack on the side of the road! Poor Tom. For years they joked him.

Then, the property began to grow in value and Ran began to turn gray. The strip of land now is part of one of the most valuable holdings in Atlanta, and Ran has become a bent, hobbling old negro, with accumulating patches on the hind part of his pants and an increasing smile.

The red clump of clay that once was a site for nothing better than a shack at the roadside is being laid with the foundations of what is to be an office building.

And Ran—he is helping in his rather pottering way with the "crops" on Mr. Suttles' place between College Park and Ben Hill.

The dirt that people have made important by building around it has increased until a foot would sell for more than Ran could conceive. Meantime, the kindly, whimsical old negro, with the twinkling eyes and the chuckling "Yassir, boss," has decreased in valuation to patched clothes and very plain food.

He and the Whitehall street frontage ran a race, but toward different goals: the dirt toward money and Ran toward old age.

Now and then he comes to town, most often to visit Dr. Connally whose kindness is one of Ran's assets; and, as he goes out, smiling that thank-you-boss smile, he very often turns to the left and goes up Whitehall street past the fenced-in corner where a hole is being dug down into the inside of the earth for foundations for the new building.

Tapping along with a hickory stick he goes by the spot, just as thousands of others pass every day; and probably there's very little difference in his feelings. But it is strange, isn't it?

This old, gray, bent negro working by the dollar a day was once swapped for a good part of the property over on the other side of the fence—property worth $10,000 a front foot today. All he can jingle in his pocket is two-bits, likely; and every chunk of dirt heaved up by the steam shovels on the other side is worth more.

But he smiles, taps along, nods to everyone who looks his way, and even busy people turn to smile back, and follow the bent humorous, kindly old figure.

Even if it hasn't a money value, just that smile of his is worth more than most Whitehall street frontages.

Dressing In A 1000-Year-Old Fashion

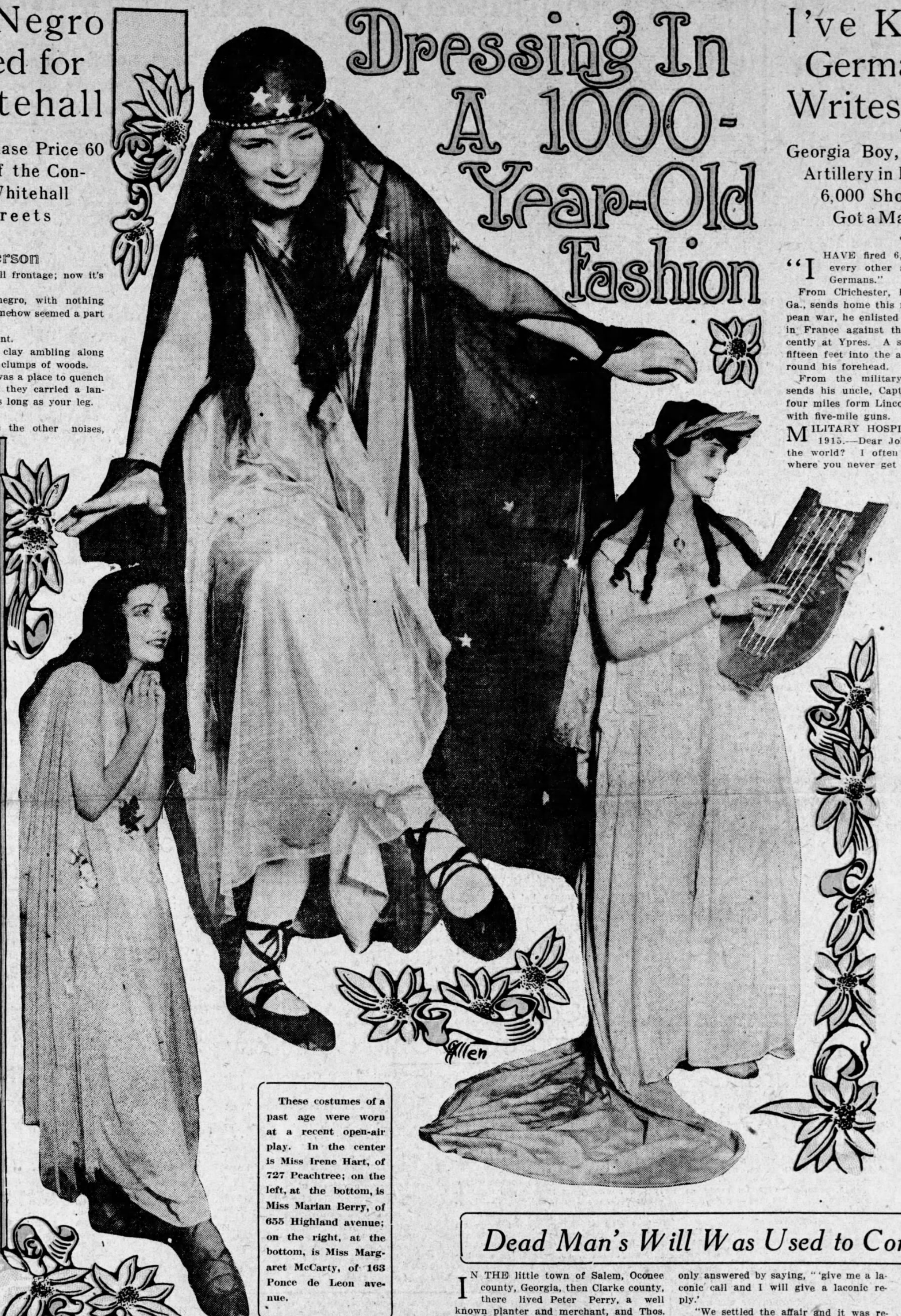

These costumes of a past age were worn at a recent open-air play. In the center is Miss Irene Hart, of 727 Peachtree; on the left, at the bottom, is Miss Marian Berry, of 655 Highland avenue; on the right, at the bottom, is Miss Margaret McCarty, of 163 Ponce de Leon avenue.

I've Killed 3,000 Germans, Powell Writes Home Folks

Georgia Boy, Serving With Canadian Artillery in France, Says He's Fired 6,000 Shots and He's Sure He Got a Man Every Other Time

"I HAVE fired 6,000 shots, and saying I got one man every other shot, that would give me 3,000 dead Germans."

From Chichester, England, Grady Powell, of Lincolnton, Ga., sends home this message. At the outbreak of the European war, he enlisted with the Canadian artillery, and served in France against the Germans until he was wounded recently at Ypres. A shell, falling back of his gun, blew him fifteen feet into the air and a fragment of metal cut its way round his forehead.

From the military hospital at Chichester, England, he sends his uncle, Captain John B. Flanigan, a farmer living four miles form Lincolnton, Ga., a description of a man-hunt with five-mile guns.

MILITARY HOSPITAL, Chichester, England, May 18, 1915.—Dear John:—"How are things on your side of the world? I often wonder how it would be back there where you never get shot at and seldom ever get more than half shot.

"How are the crops? And how is your prize melon patch? It is about time for fishing on Savannah river, too, and I wish I could be back there, somewhere about the mouth of Soap creek to put out one more trout line. I have had lots of shooting, but little fishing lately. You talk about shooting birds with a shotgun, well, you should try my gun on the Germans once.

"She has a pretty fair range, too, say from your house to Lincolnton (about four or five miles). Her shells are beauties. They have an arrangement to set before you fire. This causes them to burst and makes things hot at any distance you want.

"I have just left Ypres. I guess you have heard of it. Well, I was up pretty close to them there (2,500 yards), and could see them quite plainly through my telescopic sights, and let me tell you, it beats bird hunting all to pieces. If you see your shell "break" a little to the right or to the left or too high, why all you have to do is just move a little traversing wheel and the next one will make them "bite the dust."

"I have been figuring it up since I have been here in the hospital and trying to decide how many notches to file in my gun. Here's what it is: I have fired about 6,000 shots (I have that pretty accurate), and each shot, when it bursts, spits 365 round lead bullets about the size of a pigeon egg. Then, of course, there are the fragments of the shell, making at the very least 500 little missiles of love for the Germans. This makes three millions of shots, any one of which would entitle me to file another notch on my gun. But, let's say I only got one man every other burst (though in fact, I know I get more than that, for once, at least, I know I got forty-three at one shot) but let's say I get one every other shot; that would give me 3,000 dead Germans—quite a bunch to be proud of, dont' you think?

"Every time I drop one in their trenches and see a bunch of legs and arms fly about twenty feet up in the air, I can't help feeling mighty nice about it, for I know that at least fifteen or twenty of them will knock off killing women and children.

"I have never but once got so low down as to shoot at one man. This guy I just shot at to try out some new ammunition. The ammunition was o. k.

"Write me all the news and I will get your letter when I get back in Belgium again. "Respectfully,

BOMBADIER J. G. POWELL,
First Battery, First Brigade Divisional
Artillery, First Canadian Contingent,
British Expeditionary Force, France.

Started For Frisco; Reached Athens

COMMERCE, Ga.—Linton Cooper, Joe Hardman and Max Pinson, three Commerce youngsters, have decided not to visit Universal City, California. This decision was reached early Wednesday morning when they were taken in tow within three miles of Athens by Colquitt Hardman and C. K. Cooper, after hoofing it down the road early in the night on the first lap of a 3,500-mile journey to the "Golden West."

For a month, these adventurous youths had been planning to visit California, having been inspired by motion pictures, to make the trip out where Billie Ritchie, Mary Fuller, King Baggot, Frances Bushman and other film stars pose for the entertainment of millions of people. With a crocus sack as their baggage, they left home, friends and the old town Tuesday night, at 8:30. Whey they failed to turn in at a reasonable hour the parents just concluded that the boys were off on a fishing trip, such an outing having been talked of for several days.

Someone returning from Athens during the night, passed the boys on the road. Early Wednesday morning a report was made of the fact, resulting in a search for the youths. They were found happy on their way, after a comfortable night's sleep in a grass plot on the roadside, and were brought home in an automobile.

It was reported that Max Pinson had slipped the faithful cow out of his mother's lot with the view of selling her in order to get hold of a little change; but an investigation of the premises proved that 'Old Blos" was in her stall.

The boys would not tell how much money they had to finance the expedition, nor, would they answer direct questions asked relative to the anticipated trip.

Now that the youngsters have returned to the parental roof, all is well and the friends of each are glad to know they have decided after due consideration not to go over the hills and far away.

Dead Man's Will Was Used to Convict His Slayer

IN THE little town of Salem, Oconee county, Georgia, then Clarke county, there lived Peter Perry, a well known planter and merchant, and Thos. Wells, also a well known merchant, who had a very beautiful wife.

It seems that Perry and Mrs. Wells were intentionally together, or accidentally thrown together more than is ordinary for one man's wife to be in company with another man, so there came to be a great deal of talk in the community about it. After a time Wells began to notice this and after an exchange or so of correspondence, Wells met Perry on the street and shot him. Of course there was a great deal of commotion in the community but no one ever blamed Wells in the least for every one seemed to understand that he shot Perry for ruining his home. This happened on August 24, 1820.

But going on with the story:

The will of Peter Perry was probated on September 10, 1820. It reads as follows:

"The Last Will and Testament of Peter Perry, Salem, August 14, 1820.

"To my friends Henry Davenport, Thos. Hancock, Julius Alford, Wm. Clark and Maj. Jno. Nunnally: You are the persons whom I wish summoned as witnesses against Thos. Wells should he assassinate me, an attempt which I expect daily. Enclosed are his several letters from 3d of June up to the 13th of August, 1820. He couched them in words too intolerable to be borne and followed with an interchange of words equally as abusive. I only answered by saying, "'give me a laconic call and I will give a laconic reply.'

"We settled the affair and it was reopened by his letter of August 13. After hearing of my getting religion and no doubt would not denounce his abuse, he has since the 14th of August been exceedingly polite to me and expects that I would not fight him anyway; in that he is very correct for I would not, by the help of God, touch one hair of his head and intend to pray for him to be convinced of his error, for I speak it in the face of Heaven that I know no more of his wife (than that I know her to be a lady as far as I ever saw or believed) than I do of the woman I never saw. If this expression is not the truth I hope not to see the face of my Maker in peace.

"If Wells assassinates me I want my friends to prosecute him with the utmost vigor and should he be convicted and condemned to death, I want the court to give him as much levity, or rather time, as he needs to repent.

"Given under my hand this 14th day of August, in the year of our Lord, 1820."

The grand jury took up the case and indicted Wells and the following is the court record:

COURT RECORD.

The State vs. Thos. Wells. Arraigned and pleaded not guilty.

The State vs. Thos. Wells. Murder denominated homicide in the first degree.

Jurors accepted:

Humphrey Pittard, John Jackson, John Dean, James W. Harris, Banister I. Prendle, Maile Haile, William Mitchell, Robert Fambrough, Peter Puryear, John McAlpin,, John Bearden, David Holloway.

The following verdict was given out:

"On the 6th day of October, in the year of our Lord 1820, we the jury do find the prisoner at the bar guilty of wilful murder.

(Signed) "JOHN JACKSON,
"Foreman."

Here the court adjourned till the morrow.

And on the following morning the judge made this sentence which was duly carried out:

"You Thomas Wells shall be taken from the bar of this court to the place from which you last came, where you shall remain until Saturday, 21st of present month, October, and on that day you shall be taken from thence by the sheriff of the County of Clarke, or his lawful Deputy, with a rope about your neck and be by him conducted to the common place of execution at, or near, the town of Watkinsville, and then and there, between hours of ten o'clock in the forenoon and two o'clock in the afternoon of that day, you shall, by the officers aforesaid, on a gallows to be erected for the purpose, be hanged by the neck until you are dead, and may the Lord have mercy on your soul."

This is the only case on record where a murderer has been convicted on the will of the dead person alone.—By E. E. C., in the Athens Banner.

ATLANTA'S BOY REPUBLIC

United States Government Is Reproduced Here in Miniature. President, His Cabinet, and Congress Are Elected. Schools Represent the Different States.

A BOY'S government has been set up in Atlanta. It now has 100 members, and will be increased to 1,200.

Officials of this government include a president, his cabinet, judges of the superior court, lesser federal courts, senators, representatives, governors, state judges and other state officials.

There are now hardly enough members to fill all offices.

The president of the miniature United States is Charles Austin, Jr., of 73 Alexander street, a student at Marist college. The vice president is Charles Platt, of 141 Spring street.

The idea of a government of boys modelled after the federal government was proposed by Edward K. Blair, of 100 Crumley street, for years a teacher in the Sunday school of the Baptist Tabernacle.

His plan is new. Nothing of the sort has been tried before. The purpose of it is to teach the duties of citizenship and to encourage an interest in religion.

Meetings of the boys' republic will be held Sunday afternoons at 3 o'clock at the Tabernacle, at which both religious duties and the affairs of the republic will be discussed.

The new government in some ways seems to go to extremes, but these peculiarities, says Mr. Blair, will further its purposes. Each member must always carry with him a pocket Testament. He must make it as much an abiding part of himself as tops and frog-sticking knives.

"That rule," admitted Mr. Blair last week, "may seem peculiar. But if we can get every boy to realize the common sense of the New Testament and follow out its teachings, we will make him exactly the sort of man we need. For a boy to carry in his pocket a Testament is a good thing, and not foolish and extreme. Another rule is that he must attend Sunday school weekly.

"The idea for a boys' republic occurred to me last April when children of the Tabernacle had a parade to protest against the European war. I was impressed with the need of an organization which would be made up of children and would get them interested in serious things. As I thought it over, I began to believe that a boys' republic, modelled after the United States government, would be the best means of teaching boys the duties of citizenship and of getting at them in a religious way. Finally, I called a meeting two weeks ago at the Tabernacle, and we organized with a membership of 60, which we will increase to 1,200."

Each school district in Atlanta is to be a part of the new republic, and is to be considered a state. The Luckie Street school district probably will be Georgia, but names for the others have not been considered.

The schools, however, will not be connected with the republic; the states will be confined to the school districts, because that will be the easiest way to make the divisions.

Each state will elect its own governor and its other officials. It will also elect United States senators and representatives. As far as possible both the state and the federal machinery of government will be imitated.

When laws of the republic are violated, trials by jury will follow. When new laws are needed, state and federal law-making bodies will meet for the purpose of enacting them. Taxes will be levied, regulations will be enforced, all the details of government will be observed.

ATLANTA
THE GOVERNMENT GAME.

World's Best Paying Railroad Is 3 1-2 Mile Georgia Line

SANDERSVILLE, Ga.—The best paying railroad in the world, according to length is the Sandersville road running from this city to Tennille, a distance of 3½ miles. In 1913 and 1914 a 20 per cent dividend was declared, while in some years 40 per cent has been made on the capital stock. The road's rolling stock consists of two locomotives and two coaches. Freight cars are used on the per diem basis. It makes four round trips daily and hauls practically all the freight coming to Sandersville.

* * *

Indian Runner Duck Has Three Good Fset

LYERLY, Ga.—Mrs. W. H. Napier, of Harrisburg, has a week-old white Indian Runner duckling that is a freak of new order, having three feet perfectly developed. This oddity is lively and hearty, growing right along with its two-footed kin. The superstitious may find in this the augury of a future flood in Shinbone, when an extra paddle will not come amiss, says the Walker County (Ga.) Messenger.

* * *

Baldwin Merchant Is 12 Years Old

BALDWIN county claims the youngest active merchant in Georgia, actually conducting a store and handling his own business. He is Edmund Bass, not yet twelve years old, son of Mr, and Mrs, E. E. Bass, of Milledgeville, Each summer the family has been spending two or three months with Mrs, Bass' father at Devereux and last year young Edmund announced his intention of going into business at his grandfather's place and patching up a little store, not much bigger than a play house, he began to sell goods, starting with 50 cents as capital. He turned his money over and over, so in three weeks of operation he had $11.00 net profits.

Then it was back to school at the Georgia Military college in the graded department for Edmund, but he managed to work and accumulate more money, so that when school closed the other day he bought $32.00 worth of goods and didn't lose any time in getting busy, though his father was away in Florida looking after his Irish potato crop. He expects to clear $250 in three months this year.

* * *

Swimming Pool Is Saving Sinners

MILLEDGEVILLE, Ga.—The Baptists of the little town of Jackson, Ga., have inaugurated something new in church life which would doubtless make the primitive Baptists restless after centuries of sleep in the graves on the green hillside, if they only knew about it. A magnificent edifice which would do credit to any city in the state has just been completed and it combines many features not heretofore found in a church.

One of the big features is the mammoth swimming pool, a popular resort these days, and liberally patronized by almost everybody in the town. Gymnastics are provided for and a Boys' Scout hall takes up another room. The church is made a civic center and everything possible is done to draw people in close touch with the institution.

Unless all signs go awry it will not be long before everybody in and around Jackson will be so in love with the Baptist church that others will have to take cognizance of the innovations introduced and follow in the plans.

31-Pound Baby, Age 15 Months, Weighed Only 4 Pounds at Its Birth

Mrs. O. W. Badger and Her Fifteen-months-old Son.

Open-Air Is Believed By Mrs. O. W. Badger, of 480 Ponce de Leon Avenue, to Be the Reason For Her Baby's Increase in Size and Strength. He Sleeps Out in All Weather

THE 15-months-old son of Mr. and Mrs. O. W. Badger, of 480 Ponce de Leon avenue, weighs 31 pound, and probably is the largest baby for its age in Atlanta.

At birth this baby weighed only four pounds, and at five months its weight was but little over six pounds. It then began to improve, and since that time has gained extraordinarily.

The mother attributes the little one's improvement and its present size to open air. During almost the whole day and night the baby is out-of-doors. It slept outside all last winter, and now is in-doors seldom a moment.

The baby's measurements are:
Weight, 31 pounds.
Height, 33 inches.
Circumference of thigh, 13 inches.
Calf, 9 inches.
Waist, 25 inches.
Chest, 20 inches.
Wrist, 6 inches.
Head, 18 inches.
Forearm, 8 inches.

The baby's foot is only 4 inches long, and its back is 8 inches broad.

Oren Hampton Badger is the name of the prodigy. In the eyes of the baby is the twinkle of good humor that comes from a body well-nourished and free from aches.

If there is another baby in Atlanta to compare to Oren Hampton in size, there certainly is none other comparable in sunniness of disposition.

"Since July," said his mother last week, "he hasn't been sick a minute. Up till that time he had been sickly all the while. At first he was very weak and very small, and no one ever thought he would be well and strong. I think he began to improve when we changed the way of feeding him; keeping him in the open air caused the improvement to continue.

"My advice to all mothers who wish their babies to be rosy and well is: keep them in the open air. Let them sleep there, let them play there, don't bring them in-doors except when you just have to.

"Raise your children to be open-air fiends, and later on they'll bless you for it. Don't ever think the weather's too cold for the baby to be outside. Just see that it's well wrapped up (make absolutely sure that it's warm), and then let it stay outside.

"Don't you think it's remarkable that a baby weighing only four pounds at birth, increases so in weight and strength that at 15 months it weighs 31 pounds? The chief reason for this gain is open air. Proper feeding was the thing that started the improvement, but open air is what makes the baby weigh 31 pounds now.

"I don't think he *could* sleep indoors. "He's got so used to the open air that nothing else would do him. I'm sure he's going to grow up to be an open-air fiend. I'd rather have him that than anything else."

At Tifton, Ga., is an 8-months-old baby that weighs 27 pounds. It is the son of Mr. and Mrs. Jacob Clemons. Bristol, Tenn., boasts of a baby a little over a year old which weighs 30 pounds.

2,260 Confederate Veterans Buried in An Ohio Cemetery

GENERAL A. J. West of Atlanta was orator yesterday at the Memorial day exercises for the Confederate dead buried at Camp Chase, Columbus, Ohio.

The invitation to him to speak at the exercises was extended by Mrs. D. B. Uhey, president of the R. E. Lee chapter of the United Daughters of the Confederacy, who lives at Columbus.

It is perhaps known to comparatively few southerners that 2,260 Confederate veterans are buried at the Confederate cemetery at Camp Chase.

The city of Columbus set aside an enclosure, and an arch, with the inscription "Americans." surmounted by the statue of a soldier, is at the entrance.

A boulder inside the arch bears this inscription: "2,260 Confederate soldiers of the war in 1861 buried in this enclosure."

It was appropriate that General West should have been selected as orator on this occasion, which took place in the home state of President McKinley.

At the conclusion of the Spanish-American war a peace jubilee was held in Atlanta, which was attended by President McKinley, his cabinet, and the generals and admirals of the war.

General West was appointed grand marshal for the occasion, and it was his official duty to introduce President McKinley.

President McKinley on that occasion went over the battlefields of the 20th of July and located the spot where General West's gallantry in that battle won for him the rank of major.

Where our coffee comes from—the docks at Santos, Brazil, one of the great coffee exporting ports, are shown here. Laborers are pictured bearing bags of coffee.

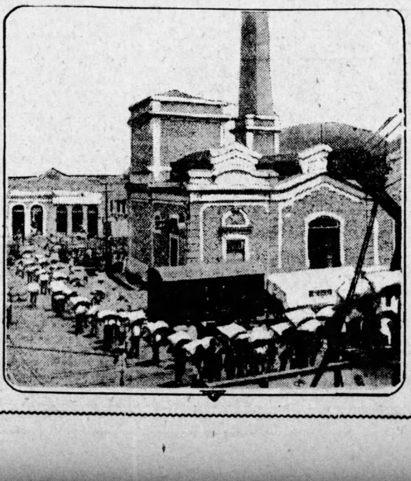

ATLANTA IS THE SOUTH'S MOST "NERVOUS CITY"

We Walk Faster, Eat Faster, Dance More, and Sleep Less. Faces Wear the Intent Expression of "Nerves." "Hurry" Is Our Motto.

ATLANTA is the south's most nervous city. People here:
Walk faster.
Eat faster.
Sleep less.
Dance more.

The streets are noisier; people wear the intent or frowning look of "nerves;" they brush against you; they are always in a hurry; they will risk their necks in crossing before street cars and automobiles, rather than wait; elevators move faster, they rush you up and drop you down; there's more dyspepsia, more life, more hurry-scurry and less rest in Atlanta than in any other city of the south.

This is what a well known nerve specialist here says. He was quite willing to be interview last week, and went into details, but, for ethical reasons, he refused to allow the use of his name. He is better acquainted with the nerves of Atlanta than any other physician, treats more sufferers from nervous strain and is better able to diagnose Atlanta's nerve condition than any other authority.

"In the north," he said, "you'll find cities that move a step faster than we do. But in the south you'll find none so nervously energetic, so over-worked, so over-hurried as Atlanta. We have more 'nerves' than any other city in the south and we suffer more with insomnia and more with nervous indigestion.

"It is in the atmosphere here to hurry. Everyone seems to be a little behind and trying to catch up. I think people start working later and quit earlier than they once did. But while they are about their affairs they are pushing more, hurrying more. And, then, the bed-time hour is being set forward all the while.

"But I don't agree that dancing adds to our nervousness. I think, on the other hand, it does us good. Dancing, from a physical standpoint, is not objectionable, except when it keeps you up too late and makes you lose sleep.

"The great trouble here is that we don't rest enough. This is true in a lesser degree of other southern cities and in a greater degree of all northern cities. We work too much, we stay up too much at night, we don't sleep enough, and we never relax. We are always pushing, pushing. We are fighting to save time. We are hurrying when there is no need to hurry. And we are convinced that we need more money than we do.

"All Americans could take a lesson from Orientals in how to avoid money-madness. In the Eastern countries people work enough to get what they need and live happily and quietly on that little. They never have neurasthenia trying to get more money than they can possibly have any use for.

"This is also true in Europe. Although people there are very wretched now, there are a great many ways, in times of peace, in which they live more sensibly than we do. In the matter of money, for instance, they are content with so much less than we are. They are not always striving to get more and more. They are industrious and they are economical, but when they have enough for their comforts, they quit work and live.

"Europe, just now, though, is contributing to our nerves. Financial depression always means more sick people. People never are really healthy except when they are really happy. Worry is the great cause of nervousness, and in the last twelve months there has been a great deal of worry. But, with the betterment of the times, our nerves have grown better."

Another effect of the war has been an increase in insomnia. "War dreams" have not been confined merely to the soldiers in Europe. Dispatches from there say that men in the trenches suffer horribly from nightmares in which they live over the dangers of battle. Now, such dreams are afflicting people far from scene of the fighting.

A great many have become obsessed with the subject of war, particularly with submarine warfare. The patient suffering from insomnia complains that he dreams of battle, with countless numbers of soldiers marching across his bed. But most of all, he dreams of submarines engaged in strange and horrible deeds of destruction.

"The remedies for Atlanta's nerves," says the specialist quoted here, "are rest, more sleep, more exercise and the cultivation of that state of mind that enables you to work intently and industriously without hurry and vexation."

Death-Dealing Weapons of All Sorts in Savannah Collection

AN old sword believed to have been among the possessions of the early settlers; cutlasses supposed to have been used by the pirates who infested Blackbeard Island on the south Atlantic coast; a double-edged sword which is said to have seen service in the Mexican war; several muzzle-loading guns of amazing barrel length, and a dueling pistol such as was used in the days of early American settlements are included in a collection of old weapons owned by D. J. Jordan of Gregg street, Thunderbolt, Savannah, Ga.

Some of the relics, undoubtedly genuine, were found by Mr. Jordan, whose hobby is relic hunting; others were purchased.

One of the weapons is a rusty sword five feet in length, curved shaped, on which is stamped the figures 1760. The guard is of iron, from which the covering has long since disappeared, but the blade is of good steel. This sword was dug up in an old field. Another sword highly prized by Mr. Jordan is one which still retains its ancient leather-covered handle grip, probably a relic of the early revolutionary days, which was dug out of the earth in the old fort below Savannah, the present site of Fort Jackson. The owner says he found this while digging bait for a fishing trip. It is four feet in length and is straight.

The weapon with which some of the Blackbeard island pirates may have slit the throat of defenseless people on the sea was found by Mr. Jordan in a long abandoned hut on Blackbeard island, while prospecting for relics. The contrivance has two cutting edges the blade being composed of a very fair quality of steel, but the guard is in the form of a wide sweeping curve and is of brass. There still clings to it small portions of rotted leather, which was used in forming a grip for the wielder. The tumble-down shanty in which Mr. Jordan secured the cutlass is supposed to be haunted by the few negroes on the island. Mr. Jordan thought some one had made a "plant" for his benefit when he found the old weapon several months ago lying on one of the logs forming the old wall, but the hilt crumbled under his grasp.

From the Port Royal section was secured some time ago an old sword of the straight double-edged type, which is twenty-four inches long and two inches wide. This is believed to have seen service in the Mexican war about the early 30s. At least two swords of very pecular design, which are unlike anything made in hundreds of years, are items in the Jordan collection. They are of the straight Roman-like fashion and are believed by the owner to be at least a thousand years old. They are very similar in appearance to the weapons used by the ancient gladiators in Rome. These were picked up from negroes who could give no connected account as to how they came into their possession.

Blackbeard island also contributed to the collection a sword which seems to be the most ancient and certainly the crudest of the lot. It is simply a huge knife and the handle is without protection to the hand which grasped it and is in fact only two pieces of bone attached to either side of the rusted steel blade in regulation later day "jackknife" fashion. This was found by the owner on the island while prospecting.

The Port Royal section contributed to the collection a sword which is stamped "1754" in very minute figures near the hilt. An old negro "over home" unearthed it while working for the government when the dredging was being done for the Port Royal navy dry dock, which was subsequently moved. The darky held the sword in his possession for thirty years before selling it.

Flint lock muskets of the early days are represented in Mr. Jordan's collection by a rusted weapon 7 feet 4 inches in length. It is believed to date back to the year 1600. A single-barrel muzzle-loading pistol of the dueling type is also shown in the collection. It is nine inches long and corresponds to the present day .38 calibre weapon. This was discovered near an old church up the Savannah river. The hammer is gone, but the nipple on which the cap was fired is still in place. Mr. Jordan believes the pistol was used in a duel, since tradition has it that the party who killed his adversary on the field of honor always knocked off the hammer of the weapon employed and buried it before leaving the dueling place. The contrivance may be 200 years old.

A target pistol with an immense length of barrel—probably 20 inches—is of modern design. It is a breech-loader, single-barrel, but the owner in reloading was forced to partly list and slide the barrel in a half circle to clear the firing pin attached to the hammer.

One cutlass owned by Mr. Jordan has been in the family for several generations. It is a perfectly straight double-edged weapon of great weight on which is stamped the American eagle. The handle is straight and is guiltless of suspicion of a guard to the hilt. This formidable killer was used in the Mexican war by Greene D. Jordan, grandfather of the owner; was used by Daniel J. Jordan, father of the present owner, in the Seminole war, and Dan Jordan made a great effort to carry the historic old weapon with him when he volunteered for the Spanish-American war, but this the federal government would not allow. His brother, Turner L. Jordan, who was a southern defender, used the weapon in the civil war.

A number of old rotted leather scabbards to shield the once razor-like blades are retained by Mr. Jordan, who has also a number of old Roman swords and other items of value and rarity.—Savannah (Ga.) Press.

HALF THE WORLD IS AFIRE BECAUSE OF GREED

Bloody and Blasting Warfare in Europe Has Sprung From the Worst Passions of the Human Heart

By Bishop Warren A. Candler.

THE war in Europe is the most terrible mankind has ever seen. It involves half the world, including some of the nations which have been regarded as the most cultured and civilized peoples on the globe.

The amount of property destroyed is beyond all computation, and the destruction of human life is appalling. Not since men began to live on the earth have so many souls been driven in one year into the spiritual world.

We may well ask, why has this desolating conflict come to pass? A just answer to this question contains lessons which the human race should never forget.

This bloody and blasting warfare has sprung from the worst passions of the human heart. It is the outcome of covetousness. However other issues may have been drawn into the conflict, its originating cause is found in national ambition for political aggrandizement and in greed for commercial gains. Ambition and avarice lie at the bottom of it. The brutal contests of savages for pasture lands, flocks and herds, in the early history of the race, were not morally of a different, or worse character than this war of the nations of Europe.

It is clear, therefore, that what men call civilization has nothing in itself to safeguard its existence. The civilized man, when he takes leave of conscience and sets aside the moral law, is no better than the savage. His passions are the same, and he is capable of acting with the same unscrupulous disregard of all high principles and noble purposes. A godless civilization, however apparently refined on the surface, is nothing better than veneered barbarism. The red Indians of North America never perpetrated more horrible acts of murder, rapine and lust than have some of the belligerents of these most civilized nations of the world.

Let us not overlook the fact also that commerce has no power to compose nations into conditions of peace and brotherliness. It is folly to expect that commerce, born of selfishness, should hesitate to pursue selfish ends at all costs. Commercialism neither purifies nor pacifies nations. It may inspire invention, increase material resources and enhance power; but it can not cleanse men of harmful hostilities and disgraceful machinations. In the domestic commerce of our own country we see constantly tendencies in men to overreach one another, to defraud and to oppress the helpless in order to secure material gains. Let the men who are inspired by no higher motive than thoughts of commercialism understand that their system of thought is an exploded heresy. They boast of being "practical men," but their system has showed itself utterly impractical. Commercialism has been piling up treasures in Europe for the last generation, and now its heaps of material goods are burning up in flames which have burst forth from their own internal fires. The tendency of commercialism is always to spontaneous combustion; and the larger its accumulations, the greater is its conflagration when once it takes fire.

It is obvious also that mere intellectual culture alone is not sufficient to assure the peace of the world. This war was not brought on by the peasantry of Europe, but by the men who have had the best educational advantages and who have reached the highest intellectual attainments. Philosophical writers like Treitschke, Kuno, Fischer, Heine and Neitzsche have taught moral doctrines out of which this fearful conflict has come. From their principles, men like Bernhardi have not only inferred "The right to make war," but "The duty to make war."

Goethe proclaimed a doctrine of war in these words:

"Dreams of a peaceful day?
Let him dream who may!
War is our rallying cry,
Onward to victory!"

Schiller also sang in the same warlike strain:

"Man is stunted by peaceful days,
In idle repose his courage decays.
Law is the weakling's game,
Law makes the world the same.
But in war man's strength is seen;
War ennobles all that is mean;
Even the coward belies his name."

The inevitable fruit of such teaching is just such a war as has been brought to pass. The operation of the law of gravity is no more certain and inexorable than are the consequences of such utterances.

Some have expressed amazement that this war should have occurred in the twentieth century; but of all the centuries, the present is the very era in which such a conflict might have been anticipated. When men who have been raised to the highest power by the processes of education are controlled by selfish motives, we may expect with certainty that conflicts will arise of a most terrific and bloody character. Why not? An evil disposition, supplied with power, is equal to any crime.

A judgment of condemnation upon that intellectual culture, which is without moral purity and religious faith, has been written in flaming lines upon the sky, that the dullest man in the remotest and darkest corner of the earth may read and understand. But will men be warned by the awful lesson which is thus written in this conflagration of nations? It is to be feared they will not. The people of our country are adopting the same principles, which have wrought ruin in Europe; and if they continue on the lines upon which they are now proceeding, we must look for the same results in the end. A pronounced tendency prevails in the United States to secularize education. The institutions of secular learning in which rationalism in religion and liberalism in conduct prevail, are the wealthiest institutions of our country. The secularists seem more willing to invest money in secularism than the religious people are ready to establish and endow institutions of learning in which a pure faith and a lofty morality are expounded and enforced. It is time for men professing and calling themselves christians to awaken from their slumber in this matter. They can save our civilization if they will; for God has given them the means with which to do it. But if they will not, then let them understand that they and their posterity and their possessions will sooner or later be overwhelmed in remediless ruin.

The time is at hand when the world must be a religious world or cease to be at all. And the kind of education given in the colleges and universities of the United States will have much to do with determining whether the world shall be Christianized and saved, or secularized and ruined.

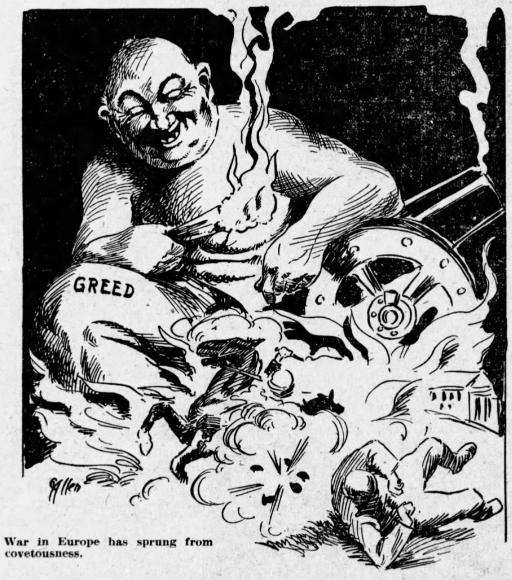

War in Europe has sprung from covetousness.

'Winning Farrar' For The Movies At $2.00 A Minute

Morris Gest Tells How He Induced Prima Donna to Sign Contract Which She Announced Here This Spring

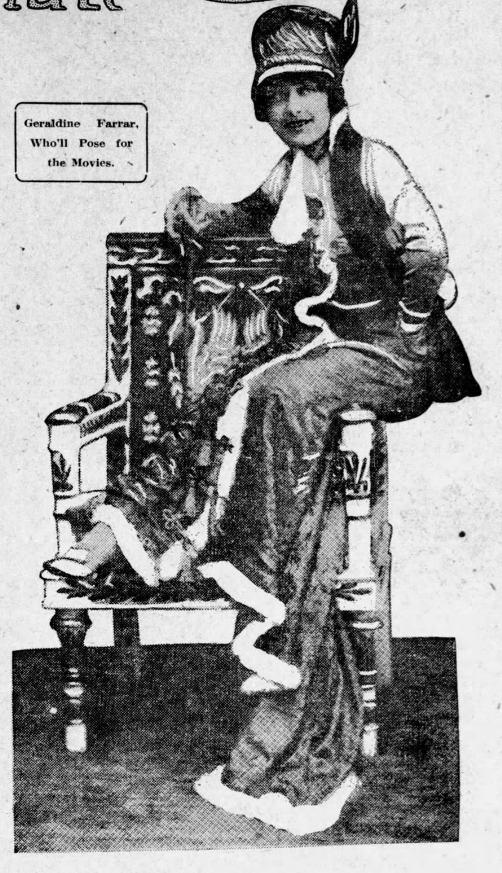

Geraldine Farrar, Who'll Pose for the Movies.

GERALDINE FARRAR, the opera star, while in Atlanta this spring, announced that she had signed a contract to appear in moving pictures this summer in California.

She is to be paid $2 a minute for her work as a moving picture actress, a total of $75,000 for the summer's engagement.

Morris Gest, representative of Lasky's, the big producers of moving pictures, tells in the current issue of the "Photoplay Magazine" how he induced Miss Farrar to sign the contract she announced in Atlanta.

Miss Farrar, Mrs. David Belasco and Mr. and Mrs. Morris Gest were at dinner last winter in New York. The topic of moving pictures was broached. It was suggested that they see Mr. Belasco's "Girl of the Golden West," being shown then for the first time in pictures.

"Miss Farrar," says Mr. Gest, "confessed she had never seen but one picture show in her life—"Quo Vadis," a year before at the Cinema theater, in Paris.

"'I've been too busy resting or working,' she explained. "No prejudice, I assure you. I rather like them.'

"But once we had entered the picture theater her amazement know no bounds.

"'Why, it's almost as big as the Metropolitan opera house,' she exclaimed. 'I had no idea so many people went to see moving pictures.'

"Wouldn't it be a wonderful thing," I suggested, "for the thousands of people who can never hear you sing, to see you on the screen in great dramatic parts?"

"'Are you serious?' she asked.

"'Never more so in my life,' I said.

"'But, I don't believe people would be interested in seeing me in moving pictures,' she objected. 'No. I'm afraid I'd be a failure.'

"I said nothing more then. The subject was not mentioned again until I met Miss Farrar at her birthday party. We were talking of the San Francisco exposition.

"'Let's all go,' urged Mrs. Belasco.

"Why not make it a business as well as a pleasure trip?' I suggested. "The greatest studios in the world are in Los Angeles.'

"Miss Farrar drew me to one side.

"'I've been thinking seriously over what you said the other night,' she told me. 'I've been looking at other pictures, and I believe a new and a great art has been born. Suppose we make a real business appointment and talk this over.'

"In all my experience of ten years with Hammerstein's Victoria theater, where I had to handle everything from a Caucasus bear to a Russian giant, I had never been so nervous as when I called on Geraldine Farrar the following night.

"We chatted of various affairs; of my play 'Experience' at the Casino—of everything except the subject in hand.

"At length I endeavored to show her what a wonderful thing it would be if her performance of 'Carmen' could be perfected in motion photography.

"There are nine million records of your voice today, I declared, and everyone who owns Farrar records has a 'Carmen' record. Every one of those people, as well as many others, would be more than glad to see you as an actress even as they now hear you as a singer. Your voice is heard in every American town and city of consequence, and yet you've been in comparatively few of these places. Do you think that your actual moving personality would have less appeal?"

"'Do you really think that I would be good in moving pictures?" She asked. 'In music drama,' she added, 'I always give the best that is in me, but this is a new thing. I might be an absolute failure posing before the camera. How can I possibly get up any thrills or enthusiasm before a lot of blinding lights and a man turning a crank?'

"I began to walk up and down the floor in excited fashion. I told her that she was a national character as well as an international artist, and that it was her duty as an American to preserve her art for future American edification. When she protested —weakening—that she would probably be hailed as a bad actress, I indignantly recalled her tremendous impersonation of Tosca, her incomparable Madame Butterfly, her wonderful Manon.

"I slept little that night. The next morning I called up Jesse Lasky, and made an appointment for luncheon at the Hotel Astor. I told Mr. Lasky that I had a very big proposition of which I wished to talk later—meanwhile, I invited him to the Metropolitan that night, to see Miss Farrar in 'Madame Butterfly.'

"'He attended, and was enthusiastic.

"Later, at supper in the Knickerbocker, I said suddenly: 'What would you say if I told you that I could get Miss Farrar for your photoplays?'

"'I should say you were a liar,' returned Mr. Lasky, promptly and cheerfully.

"'Well, what would you do if I did get her?'

"'You put the question wrong. What wouldn't we do?' returned Mr. Lasky.

"'Give me some proposition that I can take to her,' I answered.

"'You can say to Miss Farrar,' continued Mr. Lasky, 'that we will sign her not by the month, or by the week, or by the day, but by the minute, and is necessary by the second. You can tell her that for every minute of daylight she is in southern California, whether she is at the studio or not, I will pay her two dollars—and a royalty, and a share of all profits.'

"Unlike a great many opera stars, Miss Farrar is not mercenary. In all our conversations only the artistic side of her pictures had been discussed.

"'I'll go—provided you and Mrs. Gest go with me on my private car,' she said at length. 'Agreed!' I answered, 'if you will pledge yourself to play me three numbers of Rimsky Korsakoff's "Sheherazade" ballet on the piano, every day.'

"And she agreed."

81 Species of Birds Found On An Island Near Savannah

IN A census just finished by F. N. Irving, federal game warden at Savannah, Ga, and Gilbert R. Rossignol, Jr., a former deputy state warden, eighty-one species of birds, some of which were thought to have been almost entirely extinct, were found breeding in large numbers on Ossabaw island, near Savannah.

Mr. Irving and Mr. Rossignol have just returned from a five-day visit to the island during which time they studied the bird life and compiled a report, copies of which will be furnished Wells M. Cook, assistant biologist, at Washington, and H. D. Weed, one of the owners of Ossabaw.

The census takers found fifteen hundred birds breeding in and around one pond which covers about three or four acres of the island. Seven different varieties of water birds were found nesting in the pond.

The Ossabaw pond, according to Mr. Rossignol and Mr. Irving, is one of the best rookeries in this section of the country and will undoubtedly be the last stand of certain species which are now becoming extinct.

The census showed that there were fifty pairs of American egrets and about thirty of the smaller, "snowy" egrets, breeding in the pond. This is the only place along the coast where this latter species has been found they said, and it had been feared these beautiful birds were extinct.

Another rare species which the census-takers found in large numbers on the island was the pileated woodpecker. This bird is unlike his cousin, the gray woodpecker, in that its body is almost entirely black. It has white under its wings and a very pretty red crest on its head. This crest is considerably smaller in the females than the males. The pileated woodpecker has been seen in very few sections of the country during the last few years and there is almost no other place where it is to be found now.

Mr. Rossignol and Mr. Irving found numbers of cranes and herons, both the blue and the white varieties, and also saw several pairs of white-eyed Towhees, more commonly known in this section as "Jo-rees." These birds were once very plentiful throughout the south, but in the last few years have almost entirely disappeared.

Hawks and eagles of several varieties were seen as were also numbers of wild turkeys. Hundreds of the smaller song birds, such as the wren, cat bird, thrush, song sparrow and mocking bird were noted.—Savannah (Ga.) News.

Cherry-pie Season.—Really, the way to divide the year is according to pies: mince-pie season, apple-tart season, etc. And this is the happy time of red, red cherries.

How Andrews' Raiders Were Hanged in Atlanta, Is Told

By Alex B. Sibley

OCILLA, Ga.—I read in a recent issue of The Atlanta Journal a statement in which it is related that there are five of the celebrated Andrews Raiders yet alive. It may be interesting to know that I was one of the guard that escorted the prisoners to the place of execution, which was in a wood near the road in the outskirts of Atlanta. . . .

The article in question in a recent issue of The Journal gives the number as eight that were executed. It may be true that eight were executed as spies, or otherwise connected with this historic raid, but the number executed at the time and place I witnessed were seven by hanging. They were placed as follows:

Three posts were set up and traps were erected between these posts and our men were placed on the trap between two of the posts and three men were placed on the trap between the second and third posts.

All the men were faced in the same direction, and when everybody was ready, the officer in charge interrogated the first man on the right, asking if he desired to make any statement or send any word to relatives or friends. The reply was, that the condemned man had no statement to make. So answered all until the officer reached Andrews, who stood with his head lowered, seeming to meditate, then raised his head and replied: "I have nothing to say at present."

At a signal black caps were placed over their heads and eyes and the traps, which were a combination, were all sprung at once.

The necks of three, including Andrews, which were on one trap were broken, as also were two of the four men on the other trap, but the ropes of the remaining two broke and the men fell to the ground badly stunned, but they soon revived. While the dead bodies were being removed, these two men were placed with their backs to the scene until they had sufficiently recovered to again take their places on the trap for execution. Before the ropes were again adjusted, the officer in charge once more asked the two men if they desired to send any communication to relatives or friends. One said, "None," the other man who was less hurt by his recent experience, held his head up and said, "I have one request to make —double the ropes," and it was done, and the next leap was into eternity.

CONCERNING HEALTH AND BEAUTY

BY MRS. HENRY SYMES

MAKE the MOST of OUTDOORS

Lunch in the Open

Have a Kitchen Garden in the Back Yard

Nap Under the Trees

Dry Your Hair in the Sun

Take Many Hikes in the Woods

THE person who can make the most of the thing in hand is the one who is going to get the best out of life. Doubly true is this statement of the woman who is wise enough to make the most of outdoor life. If more women realized the health and happiness to be found outside of the house there would be fewer complaints about headaches, heartaches and the blues.

I know that the suggestion to eat out of doors is a difficult one for the business girl to follow every day, but there are hundreds of girls who are through their work at 12 or 1 o'clock on Saturdays, and will, therefore, have from that hour until Monday morning to stay out in the fresh air as much of their time as possible. I have heard of women living in the crowded city streets who make it a rule to take their children out to nearby parks or squares to eat their noonday meal. The children look forward to this happy hour, and those who are old enough eagerly help to pack the basket with dainty sandwiches, fruit and sometimes lemonade. It is not necessary to pack a large luncheon, for usually in the hot weather it is best to eat less food than one is accustomed to eating during the winter months.

Too much emphasis cannot be laid on the importance of taking hikes in the woods. The close touch with nature will do much to restore tired nerves and to clear the mind for the following week's work. Mothers of families should read and digest this statement. It is important that they get out in the open more frequently. Don't say that you haven't time. Plan your work so that you will have twenty or thirty minutes to call your own. You will be much the better for it, and will be able to do twice as much work. Why, do you know that plenty of fresh air and exercise will bring good looks and a sweet temper? These results, aside from the healthful benefits derived, should be sufficient to make every woman want to rush out right away and take a hike as long as her strength holds out. Here I must add that the woman who has never done much walking should begin the treatment in small doses. By going too far at first you will do more harm than good. At first walk until you begin to feel tired, and always remember that you have to cover the ground twice in order to get back home, unless it is convenient for you to hop on a car. Each day you will be able to increase the distance covered the previous day.

Now is the time of year when it is perfectly safe for one to sit out in the open to dry one's hair. In the cold months it is best to sit indoors, but in the sunshine, to do the work. While the hair is drying rub it with the palms, so that it will have an attractive luster. And then rub the scalp, to give it and the hair vitality and new life. This treatment stimulates the circulation in the little arteries feeding the hair roots and relieves the tension. Even after the hair is dry it is well to continue the massage of the scalp until it fairly glows. If the hair is inclined to be too dry, it is a splendid time to apply a little vaseline, so that the pores, which have been opened by the shampoo, will absorb the ointment. Do not be afraid to wash your hair too often. It collects the same amount of dirt and dust as does your body, and is, therefore, just as much in need of a thorough cleansing. Always be sure, however, to dry the scalp and hair thoroughly after each shampoo. It is injurious to the hair to do otherwise.

If you are one of the women who will not go outdoors unless you have some cause to take you out, get an interest in something that will necessitate your getting away from the four walls of your home. If convenient, have a little garden in your back yard. In this yard raise sufficient vegetables to provide your little family. Getting familiar with a hoe, a rake and the earth will improve the circulation of the blood and exercise your muscles. This treatment is really better than massage, and is surely much cheaper. It will cure a torpid liver and will do much to improve the complexion. Another thing, the praise which you will get from your family when you place before them the vegetables cultivated by your own hands will do wonders toward making you happy. Every one is much the better for a few words of praise or encouragement. Flowers substituted for the vegetables will have the same beneficial effects, if one prefers to raise them instead.

A splendid way to get great benefit from outdoors is to nap in the open whenever you have the opportunity. Hang a hammock beneath the trees or on the porch and there wend your way into dreamland while the lungs are being filled with fresh, pure air.

Follow these suggestions once or twice and you will be so delighted with the physical and psychological change that you will want to think of your house as being merely a shelter in the time of storm.

ADVICE ON SOCIAL CUSTOMS

Mrs Chester Adams
most cordially invites her friends
to bring to her their Social
Problems and Perplexities
by letter at any time

[If a personal reply is desired, a self-addressed stamped envelope should be inclosed.]

ENTERTAINING THE GIRL GRADUATE

BRIDES and sweet girl graduates share the honors during the rosy month of June, and most of the entertaining during this month is for these happy maids and matrons-to-be. While entertaining for the bride may take many forms, that for the girl graduate is usually in the form of a luncheon. Often the girl herself wishes to entertain her class before they shall separate for the summer and sometimes for years. In either case, whether she is hostess or guest of honor, the class will form the whole or part of her list of invited guests.

Invitations may be mere informal notes or they may be uniquely rolled diplomawise and tied with a knot of ribbon in the class colors. The latter would necessitate delivery by messenger or mailing in small cardboard tubes. Probably the best time for entertaining at a class luncheon is the day after commencement. The momentous day itself is so filled with excitement and the presence of many friends that the day following is to be preferred for the last reunion of the classmates. The luncheon should be ready to be served at 1.30 exactly.

As there will be so much to chat about and talk over from the commencement festivities, it is doubtful whether any special form of entertainment would be appreciated, so the hostess may expend her energies upon the decorations and the luncheon itself. If the weather permits and the hostess has such a thing, the porch offers an excellent setting for the luncheon table. Not more than ten or twelve at the most should be seated at one table; should the class number more than this, small tables should be called into use. Card tables will answer the purpose beautifully if first covered with an old folded tablecloth and then with a pretty luncheon cloth. Often small tables are more attractive than one large table, even when the number of guests does not require such an expedient.

Procure as many as possible of the class and school pennants. These may be thrown over the screens which will be needed to shield the porch luncheon from the gaze of passersby if vines are not thick enough, or to place before the kitchen doorway, so that the door may be left open and an easy progress made for the entrance of maid or waitress. If possible, the floral centerpiece of each table should be of the class flower. If these are out of season, American beauties, always associated with commencement times, can be substituted. A very few of these large roses, posed in the tall silver or glass "bud" vases, will be far prettier than any attempt at massing them into an elaborate floral centerpiece.

The class colors should be introduced into the table decorations unless, of course, they are of too gaudy or ugly a combination, as is too often the case with school colors. Place cards, and very attractive ones, can be made from white bristol board. Make them about five inches long by two wide and at the upper left-hand corner sketch in black ink a mortarboard cap, making it all black, silhouette fashion. At top and bottom of the hat cut with a sharp knife a small slit, and through this slip a roll of paper, upon which has been written a quotation about wisdom or books. A tassel of black silk can be sewed through the cap and a name of a guest written on the card. Between courses have the guests guess the names of the authors of the various quotations, which should be numbered and passed around the table to the left until all have been seen. The answers may be written upon a separate card and the award may be a volume of familiar quotations.

For refreshments aim to make things as cool as possible. No one likes a series of hot dishes in June, especially young people whose appetites have become jaded from excitement and protracted feasting during the commencement festivities. Large California cherries dipped in water, then in powdered sugar and chilled may be served in tall glasses and will prove a pleasant change from the usual grapefruit cocktail. If you wish your luncheon somewhat elaborate, you may follow with a jellied bouillon, then creamed chicken in patty cups served with potato balls, hot biscuits, vegetable salad in chilled tomato cups, frozen strawberries, small cakes and candies.

SOLUTIONS TO SOCIAL PROBLEMS

Trying to Improve Her Manners

DEAR Mrs. Adams.

Is it proper to take olives from the serving dish with the fingers, or should a fork be provided?

On which side of a boy should a girl sit at a table when in an ice cream parlor?

How should an invitation to a musical recital be worded when you do not want the person invited to feel compelled to attend?

Is it proper for a girl to use colored writing paper?

What should one say when a person thanks you for an invitation to visit at your home when they intend to come?

I have a common school education, but lately have come to know some high school and college boys and girls. They are always correcting their own mistakes in grammar, and I feel as if they were laughing at me. It is very hard not to make mistakes, although I read and study and try to improve. What would you advise me to do? Stay with this crowd of boys and girls or go down a "notch" and go with a crowd that is more congenial?

CALIFORNIA.

Olives are usually served without a fork, and may be removed with the fingers.

It makes no difference which side the girl chooses to sit at a public table, unless there is a preferable side, such as near a window, or out of a draught.

A formal invitation may be accepted or not, as the invited one sees fit, so that the formal wording would be better for the case you mention.

While colored writing paper is not incorrect, white paper is always the safer choice, unless you can afford to change your stationery very often.

Say that you are very glad your invited guest has been able to accept your invitation.

Unless you are very much at odds with the crowd of high school people, there should be no reason why you should drop them. You probably imagine that they are laughing at you. All other things being considered, if they like you, an occasional slip in grammar will not make any difference in their regard. Keep up your study and reading.

To Lillian

TO LILLIAN—I would not advise anything so public as a breach-of-promise suit. A girl who brings herself to such measures for revenge deserves all that the public will say of her. Ignore the invitation or announcement to the man's wedding and keep your disappointment and heartbreak to yourself.

A Stranger in Town

My dear Mrs. Adams.

I have been in this town but a short time. Last week two ladies called upon me and, as I was out, they left their cards. As I have never met these ladies, I am in doubt as to what to do. Shall I call upon them and introduce myself, or shall I merely wait for them to repeat their call?

NEWLYWED.

The ladies have discharged their duty by leaving cards, so that you will have to return their call within a fortnight, and if they are at home introduce yourself.

Worried About the Other Men

My dear Mrs. Adams.

I wish you would give me your advice in regard to a lady friend who is going with other men. She says she loves no one else but me, but when I ask her anything about the other men she never tells me the truth.

C. B.

If you are positive that the young lady is lying to you, she is certainly not to be trusted or loved. On the other hand, she may only be indulging in the fibs that many girls tell to lead you on. In that case I would overlook them, and unless you are engaged to be married, I would not question her about the other men.

What Shall She Say?

My dear Mrs. Adams.

When a young man tells me I am cute or pretty, what must I say?

When a young man calls me to make a date and it is impossible for me to go, what shall I say? If I could go, what would be proper for me to say?

When entering a church or a picture show, should the man or girl lead the way?

When leaving a young man at the door, what shall I say when he tells me he enjoyed being with me?

Is it proper for a young man to hold your arm all the way to church or wherever you are going?

When a young man brings you a box of candy, what should you say to him, and must you open it as soon as he gives it to you?

IGNORANT.

There are no fixed rules for what a girl should say under the circumstances you enumerate. Say what you think you ought to say; that is, you know the young man ought to be thanked for an invitation, a pleasure trip or candy, so say: "Thank you, I enjoyed the trip very much," or, "Aren't you good to bring this candy? We'll open it right away." A compliment is not an easy matter to receive gracefully. Smile and say something like, "That sounds very well," or, "I wish I could believe you." If you are able to accept an invitation, say: "Thank you. I know I shall enjoy it; it was good of you to think of me." If you cannot accept, say: "I'm more than sorry, but I have another engagement. I hope you will not forget me when you are planning another pleasure like this."

In entering any public place, a girl precedes, unless there is no usher to point out the seats, when the man takes the lead to avoid confusion.

A man takes a woman's arm only when there is need for protection, as at night or in a crowd.

Likes the Brother Better

My dear Mrs. Adams.

There is a young man who has been calling on me for the last two weeks. I do not like him at all. I have never met his brother, but I believe I would like him better. Please tell me how I can get rid of the other fellow, and how to meet his brother. Is it proper that I should make a call on his sister? They have recently moved in my neighborhood.

OUIDA.

The first young man may improve on acquaintance, so that I would not be hasty in sending him away. You might ask him to bring his brother to call some evening, asking another girl to make a little party. If you are accustomed to welcome new neighbors with a call, you might call on the sister, and then entertain the three some evening at your own home.

Addressing a Man in a Letter

My dear Mrs. Adams.

To settle a little discussion, will you please tell me whether it is correct or not when writing to a young man to say "My dear Mr. Brown," and is it correct to begin "dear" with a capital letter? ANNE.

"My dear Mr. Brown" is the proper salutation when writing to a man.

ANSWERS TO BEAUTY QUERIES

REPLIES to letters to the writer of this department will be printed in regular order; but no replies in print may be expected in less than three or four weeks.

Correspondents desiring immediate replies to queries may get them by inclosing a stamped self-addressed envelope. Personal inquiries will receive prompt attention if accompanied by a stamped and self-addressed envelope.

Lemon Juice for Hair

My dear Mrs. Symes.

Will lemon juice bleach the hair? How should it be used?

I have been using lemon juice to bleach my freckles for two weeks, but it does not seem to have any effect. How long must I use it before I can see any results? Does it injure the skin?

Will you please give me something harmless for large pores? Should I discontinue using it after the pores have become reduced?

My eyelashes are short and straight. How can I increase the length and make them curl up? I have used vaseline, but it gets into my eyes and makes them smart.

How can one make cucumber cream?

I am 17 years old. Do you think I should use cream and paint on my face? My mother objects, for she says I am too young; but my cheeks are never red unless I do.

BLUE EYES.

The juice of one lemon strained into the last water in which you rinse your hair after washing will bleach it and give pretty golden lights.

You should be patient and use the lemon juice regularly until the freckles appear lighter. The pure lemon juice has a drying tendency, and if your skin feels too dry after using, dilute it with glycerin or apply a cream to the face.

Large pores may be corrected to a great extent by taking care to rinse the face with plenty of cold water. You may also use the following lotion until the skin seems finer:

Lotion for Enlarged Pores

Boric acid	1 dram
Distilled witch hazel	4 ounces

Apply with a piece of old linen or a bit of absorbent cotton.

You may try the following eyelash grower; but be extremely careful in applying it, using but the very smallest quantity, so that no excess oil will enter the eye. If the lashes are longer they may curl naturally, but there is nothing that will make the lashes curl.

Eyebrow and Eyelash Grower

Vaseline	2	ounces
Tincture of cantharides	⅛	ounce
Oil of lavender	15	drops
Oil of rosemary	15	drops

Mix thoroughly and apply to the eyebrows with a tiny toothbrush once a day until the growth is sufficiently stimulated, then less often.

The ointment may be used for the eyelashes also. In this case it should be very carefully applied. It will inflame the eyes if it gets into them.

I would not advise you to make the cucumber cream with the milk, as it would have to be made fresh at every using. The following cucumber wash is as effective and can be kept for some time:

Cucumber Wash

Cut 1 or 2 cucumbers into rather small chunks without peeling. Put these into a mortar and pound with a pestle (or use a heavy potato masher and a heavy earthenware bowl) until the mass is pulplike in consistency. Now filter this through a piece of cheesecloth or very coarse muslin, squeezing out as much of the juice as you can. Now put the refuse and filtered juice into a clean enameled saucepan and simmer (don't boil) for ten minutes.

Then re-strain and when cold add alcohol to the proportion of 1 tablespoon to half a pint of the strained liquid. Bottle and use to sponge your face instead of washing it during the day.

The alcohol should preserve the juice.

You are entirely too young to use make-up. Young girls of 17 should have enough natural color without the use of rouge. Take plenty of exercise and sleep as much as you can, especially before midnight. Late hours and disregard of nourishing food will keep the natural color from your face.

Deep Breathing

My dear Mrs. Symes.

I am a young girl who works in an office. I try to take plenty of exercise outside of office hours and get plenty of sleep, yet often during the day I get so sleepy and tired that I can hardly do my work. Is this healthy? What do you think is the trouble?

STENOGRAPHER.

If you are healthy and take plenty of exercise, the trouble must be in the air of the office. Probably there is not enough ventilation in the room. Try throwing open the window for a few minutes and taking long, deep breaths from the abdomen up, and you will find that this will rest you quicker than anything.

Superfluous Hair on the Face

My dear Mrs. Symes.

Kindly publish in your column some formula that will destroy the growth of superfluous hair on the face without injuring the skin. I have heard that ammonia and peroxide will bleach the hair, but will not destroy the growth.

ANNA.

There is nothing that will destroy the growth of superfluous hair except the electric needle, and this is apt to be dangerous unless handled by an expert. Ammonia, some people say, will rot the hair in time; but at least the ammonia and peroxide will bleach, and the hair growth is not so prominent when it is light.

Brown Spots on the Face

My dear Mrs. Symes.

I have on my face and also on my neck and arms several brown spots; some are quite large. Please tell me what causes these and suggest a remedy.

My hair is getting thin and falling out rapidly. Some people tell me not to brush it too much and others say not to use soap when washing. I have used the egg shampoo, but the hair still falls out. I have some dandruff.

What can I do for red hands? I do very little housework, but my hands are so red they embarrass me.

A DAILY READER.

The brown spots are probably liver spots, and are caused or aggravated by disorders of the liver. The cause should first be removed; consult a physician, and in the meantime apply this whitening lotion:

Whitening Paste for Freckles and Brown Spots

Salicylic acid	60 grains
Bay rum	4 ounces

Label. Apply night and morning with a soft cloth or sponge. This lotion soon produces a slight roughness of the skin, which should be subdued by the use of glycerin or starch.

The following may also be tried in cases of obstinate freckles:

Lactic acid	3 ounces
Glycerin	4 ounces
Rosewater	1 ounce

This is to be gently applied by means of a camel's-hair brush. If the skin becomes irritated or sore, omit one or two days' treatment.

Try the following sulphur remedy for dandruff, and rub into the scalp each night a small quantity of castor oil. Your scalp is probably too dry. Massage and brushing will keep the hair in a healthy state.

A Remedy for Dandruff

To an ounce of sulphur add a quart of soft water and during intervals of several days agitate the mixture repeatedly. After the sulphur has settled to the bottom of the receptacle use the clear liquid. Saturate the head with it every morning, and in a few weeks every trace of the dandruff will have disappeared. The hair will become soft and glossy, and there will be no return of the old trouble.

This remedy, however, will darken light hair.

Hands that are naturally red should not be washed in very hot water. The cosmetic gloves to be worn at night are often effective. The formula for these gloves is as follows:

To Make Cosmetic Gloves

Use soft, large leather gloves, three or four sizes too large. Rip them open and spread the inside with the following preparation, then sew the riped seams up:

Cosmetic Glove Paste

Ground barley, the white of an egg, a teaspoonful of glycerin and 1 ounce of honey.

It is also a good habit to sleep with the arms above the head to drain the blood from the hands.

For a Red Nose

My dear Mrs. Symes.

Kindly publish some formula that will relieve a red nose. Mine is red continually whether I have a cold or not.

AFFLICTED.

The following lotion may help you:

Lotion for Red Nose

Powdered calamine	1	dram
Zinc oxide	30	grains
Glycerin	½	dram
Cherry laurel water	4	ounces

This lotion should be well shaken before it is mopped on the nose. It may be used both morning and evening.

Blotches on Face

My dear Mrs. Symes.

I am a young man of 18 years and come to you for advice. I am greatly troubled with red blotches which appear on my face after shaving. I try to be as careful as possible, using a good shaving soap. Could you advise something to use after shaving?

A McKEESPORT BOY.

Probably the soap you use is irritating to the skin, or too drying. You may try the following healing lotion, or apply the witch hazel cream:

Witch Hazel Cold Cream

White wax	1	ounce
Spermaceti	1	ounce
Oil of almonds	¼	pint

Melt; pour into a mortar which has been heated by being immersed some time in boiling water. Very gradually add 3 ounces of rosewater and 1 ounce of witch hazel, and assiduously stir the mixture until an emulsion is formed, and afterward until the mixture is nearly cold.

This cream is particularly useful to heal sore or stretched skin.

Inflamed Skin

Boracic acid	1 dram
Distilled witch hazel	2 ounces
Rosewater	2 ounces

Oxide of zinc ointment may also be used.

For a Roughness of the Neck

My dear Mrs. Symes.

Please publish some remedy for a rough neck. Mine is rough and dark. I would also like to know something to keep my hair light.

A. C. M. W.

To keep your hair light, add the juice of a lemon to the last rinse water after washing the head. For the rough, dark neck, use the following lotions:

To Whiten the Skin

A teaspoonful of the tincture of benzoin to an ounce of rosewater forms a well-known lotion, which is excellent for whitening the skin.

Almond Lotion

Bitter almonds, blanched	4	ounces
Orange-flower water	12	ounces
Curd soap (any fine toilet soap)	½	ounce
Oil of bergamot	50	drops
Oil if canelle	10	drops
Oil of almonds	20	drops
Alcohol	4	ounces

For Superfluous Hair

My dear Mrs. Symes.

I have a growth of hair on my upper lip. Will you please tell me through your columns what will remove it? Isn't there some paste I could make up at home for it, and that will not grow hair again? Living in a small town I can consult no electric expert.

What will keep the hands soft and white even though doing housework?

A READER.

I would not advise you to use a depilatory on the face. It will not remove the hairs permanently, and the growth will only be worse in time. Why not bleach the hair with peroxide, or try the peroxide and ammonia in the proportion of one part of ammonia and six of peroxide? The hair will not be so noticeable when light. The following hand lotion, if kept within easy reach and applied after washing the hands, will keep them white and soft:

Lotion to Whiten and Soften Hands

Put into a bottle 2 ounces of glycerin, 2 ounces of water, 4 tablespoonfuls of lemon juice and a few drops of carbolic acid. Shake well. After washing and drying the hands, rub a little of the mixture into them.

COMMON SENSE in the HOME
EDITED by MARION HARLAND

MAKING CITY HOME COMFORTABLE IN SUMMER.

WE talked last week of plans for going to the country, and I urged the desirability of making such a change whenever possible. I am not going back on those statements this week, and yet I would be unfair to a large porportion of my constituency did I fail to recognize the needs of those who cannot get away from home in the hot weather.

In the families where there are little children a sojourn in the pure country air is almost an essential. As I have said before, it is undoubtedly beneficial to children and adults alike. Yet if a man's business keeps him in the city all during the heated term; if there are no delicate persons in the family, no babies or growing boys and girls, it sometimes seems wiser for the rural expedition to be given up and for the housekeeper to abide at her post and look after the members of the household who must stand to their work, no matter what the temperature.

Possibly the house is to be kept open during the season and the different persons making up the family may take their vacations in relays, one or two at a time. The home cannot be closed, as in cases where every one goes away at once. Those who stay must be fed and made comfortable and the best plan is for the housekeeper to make ready for this by the time the hot weather is fairly upon her.

For the house that is attractive and cozy during the winter may be unspeakably stuffy and close in summer for the very reasons that render it pleasant when the mercury is low down in the tube. The handsome upholstered chairs, the rich and heavy hangings, the thick rugs and carpets all help to create and preserve an impression of warmth and lack of airiness. To render the house a fair substitute for a vacation outing certain decided changes must be made.

The owner of a long purse and plenty of space has no difficulty in compassing radical alterations. If there are carpets on the floor mattings can be laid down over these; when the floors are bare and polished the heavy rugs may be banished and their places taken by others of lighter quality. Light wicker and willow furniture may be substituted for the upholstered articles, and similar cooling changes made throughout the establishment.

Few of us are able to do this, however, and so we must set our brains to work to see what can be done with a small amount of money and labor to produce this same effect of airiness and lightness that may be won by the means just outlined.

The floors first. Most of the rugs can be taken up. The bare floors may show dust, but this is more easily removed with a hair broom than dirt is swept and beaten out of rugs or carpets. In the bedrooms, especially, no rugs should be left except a strip of carpet or matting by the bed and another before the dresser. Matting rugs come at low figures and the rag rugs which can be washed when soiled are excellent for summer use and cooler in appearance than those of wool.

The polished hardwood floor is, of course, the ideal; but even plain board floors, if well laid and rubbed with crude oil and turpentine to a smooth and even surface, are better than those covered with carpets which harbor dust and provide a breeding place for moths and other vermin.

Next as to the hangings. Portières must come down, not only that they may be put away and kept from dust and moth but also because their absence permits a freer sweep of air through the house. Curtains which will be injured by the alternate dampness and dustiness of the summer must be removed, the dirt washed out of them, and the draperies laid away, rough dry and without starch, until it is time to do them up or send them to the cleaners in the fall.

In many homes that I have known curtains are never left up during the summer. The ordinary shades take their place and draperies of all kinds are conspicuous by their absence. This plan has its advantages, and yet I confess to a liking for the daintiness of appearance imparted by light curtains at the windows. These may be purchased now at so small a figure that they cannot be called an extravagance unless there are many windows to be draped or the materials of which the hangings are made are destructible.

The woman who is ready with her sewing machine can buy sheer fabrics which will not be injured by washing and run them up in a brief space of time. Or she can find curtains ready made which require no work except that of running a rod or a tape through the place prepared for it and cost little or no more than the unmade material. I have in my own room now curtains which cost $1.50 a pair that have been in use for two or three years and go into the tub whenever they need it, as would a soiled white petticoat or an apron.

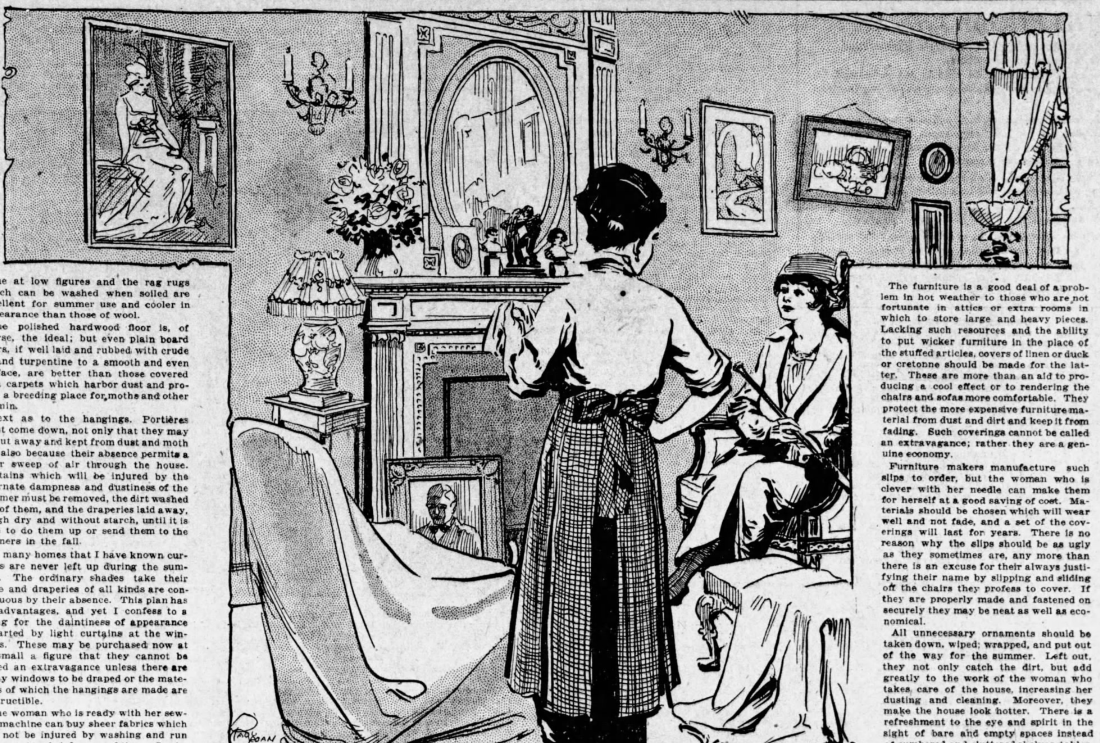

Such curtains are better made without ruffles or frills. They may have an edge of heavy linen lace, or be finished simply with a hemstitching or a wide hem. Scrim always wears well, and madras possesses the great advantage of demanding no ironing after washing. Until one looks into the matter one has no idea of how many pretty and inexpensive curtains are on the market, either made in the old way to which we are al accustomed or in the more recent Dutch style, which permits the curtains to hang straight, with an open space in the middle, finished off at the top by a ruffle which runs the width of the window.

The furniture is a good deal of a problem in hot weather to those who are not fortunate in attics or extra rooms in which to store large and heavy pieces. Lacking such resources and the ability to put wicker furniture in the place of the stuffed articles, covers of linen or duck or cretonne should be made for the latter. These are more than an aid to producing a cool effect or to rendering the chairs and sofas more comfortable. They protect the more expensive furniture material from dust and dirt and keep it from fading. Such coverings cannot be called an extravagance; rather they are a genuine economy.

Furniture makers manufacture such slips to order, but the woman who is clever with her needle can make them for herself at a good saving of cost. Materials should be chosen which will wear well and not fade, and a set of the coverings will last for years. There is no reason why the slips should be as ugly as they sometimes are, any more than there is an excuse for their always justifying their name by slipping and sliding off the chairs they profess to cover. If they are properly made and fastened on securely they may be neat as well as economical.

All unnecessary ornaments should be taken down, wiped, wrapped, and put out of the way for the summer. Left out, they not only catch the dirt, but add greatly to the work of the woman who takes care of the house, increasing her dusting and cleaning. Moreover, they make the house look hotter. There is a refreshment to the eye and spirit in the sight of bare and empty spaces instead of cumbered and cluttered shelves, tables, and bookcases.

I confess that the books are more or less of a problem in the summer. Unless one is possessed of closed cases the volumes are injured by the constant accumulation of dust upon them. They cannot all be wiped off every day or even every week. Yet the sight of books covered with papers or cloths is not cheering to those who must share the rooms with them during the whole summer. A substitute may be found perhaps in curtains which run on a rod and can be kept closed. Such curtains may be of attractive material, and the books are in a measure protected by them. In rooms which are not in constant use papers or cotton cloth should serve to cover the volumes closely and keep out as much dust as possible.

I have spoken of banishing ornaments, but this does not mean that a few pieces may not be left to impart a lived-in look to the rooms. Such articles should be of glass or porcelain rather than of metal, which will have to be cleaned and kept bright. The dampness we have in summer and which the necessity for open windows permits to enter the house tarnishes and clouds silver and brass. Better not to have them about at all than to have them dingy and soiled. On the same account silver should not be left to stand on the sideboard and blacken.

Several sensible housekeepers I know pack off their solid silver to the bank with the beginning of summer and use only plated ware. Then they can go away for a few days with no fear of damage that might be done by sneak thieves and the peace of mind thus gained is worth much more than the enjoyment of their pretty belongings.

A number of little touches may be given to produce the effect of coolness to which I have referred two or three times. Handsome table covers and scarfs should be beaten, brushed, and folded away and their place taken by white linen or grass cloth which can be thrown into the tub when soiled. Lace frills which cannot be easily laundered should be eliminated, along with ribbons, bows, tassels, and the like. All these are well enough in their place, but that is not in a city house during the dust and heat of the summer. The effort should be to have, so far as possible, only such articles as can be submitted to soap and water without injury.

Pictures are a little of a puzzle. I own to disliking exceedingly to see them shrouded in cloth and paper and I think I like even less the sight of mosquito netting with which some careful housekeepers protect them from the flies. I believe that personally I would rather take the pictures down altogether and have the bare walls.

Yet this is not necessary in many cases. Pictures with gilt frames may be injured by flies and dust, but those in wooden frames are not likely to be hurt. A rubbing with a damp or oiled cloth in the fall will restore them with little trouble or expense. Such pictures may be left in place and the others removed, to be brought forth when the cooler weather comes and give almost the joy of a new possession. The work of taking down and of rehanging, like the other efforts I have advised, will pay for themselves in the comfort and attractiveness won by the expenditure of time and labor.

MARION HARLAND'S HELPING HAND.

"MORE than two years ago a letter was published in the Corner by the mother of several girls. She wrote of the happiness they had in their home and the kindness shown by her husband and children. Judging from your comments on the letter, I am sure you will not think me conceited if I speak of my apparent success in rearing my one child, a daughter now of the age of 19.

"I had been trying to bring her up in the old fashioned way, not 'sparing the rod and spoiling the child,' and was endeavoring to teach her to stay at home and work. Often we were both very unhappy. Then it was that I read an article written by the mother of boys. Her way with them was to throw them on their own responsibility and reason with them. She taught them that if they sinned they alone suffered and that sin brings its own punishment with it. She advised them what to do and they did as they thought best. Sometimes she made mistakes, and then she frankly admitted it; sometimes the children were wrong, and they naturally avoided making the same mistake again.

"My girl was about 8 years old at this time and I began to take this mother's advice. I have followed it for eleven years, so that I feel I can safely recommend it. Not long ago when an acquaintance was speaking of the good qualities my daughter possesses, I said, 'I take no credit to myself.' Then I told her of my way of managing. She is a mother of five bright little children, and when she said, 'I wonder if it would do in all cases?' I had some misgivings, as I thought of the mischief I had noticed in the eldest girl, but from certain things the mother told me of various points in the child's character I concluded it would be a good thing to give the children more freedom rather than less. MOTHER OF ONE."

This letter has interested me, for I am always glad to hear of the methods employed in the government of children. I am at a loss to know exactly what the writer means when she refers to the old fashioned way of bringing up children. So far as my experience went, there was a good deal in that method besides the use of the switch, teaching the children to stay at home and to work. There was implicit obedience required, but there was also instruction in the law of cause and effect so far as sin and consequent suffering were concerned, an effort to win and hold the confidence of the child, the study of strict justice and fairness and an attempt to inculcate a sense of responsibility in the child both to his parents and to God, as well as to his own character.

Perhaps my old fashioned theories and the principles on which the "Mother of One" has brought up her daughter may not be so far apart after all. In any case, the proof of the system is the success it achieves, and if the writer has comfort and pride and peace in her daughter her method undoubtedly worked properly.

Have other mothers tried this plan, and, if so, how has it worked? I think it would be not only interesting but helpful if mothers would compare their experience in the way of training their children. There are many methods of bringing up the little ones and each may have its merits as well as its drawbacks.

* *

Needs a Baby Buggy.

"I am writing to ask a great favor of the Corner. Is there any one who has a baby buggy or go-cart to give away? I am not able to buy one, and, as I live out of town, I am not able to carry my baby back and forth every Sunday when I wish to attend Sunday school and church. I would be grateful to any Cornerite who has such an article as this with which to help me. MRS. M. L. F."

The writer of this lives in a small place, which makes it more difficult to comply with her wish than if her home were in a large city. Still, I trust her desire may be granted.

* *

Keeps Hair Brush Clean.

"I see that Mrs. W. S. asks how to keep hair brushes clean. I have solved this problem and would like to pass my method along if it will help anyone else. Occasionally I wash the brush with warm water and ammonia. However, I believe frequent washings ruin the brush, and I keep mine clean by brushing out the lint and dust with an old whisk broom which I keep for that purpose. I have a stiff bristled hair brush. I also keep my oil floor mop clean with an old whisk broom, brushing out the dust and fluff each day after use. MRS. H. C. P."

This answer will be helpful to some of the rest of us who have discovered that frequent washing and soaking of brushes tends to soften and loosen the bristles. I am sure that if the hair is kept clean the regular and thorough brushing recommended will take the place of many washings. The suggestion is as valuable for the floor mop as for the hair brush.

* *

To Finish a Quilt.

"I would like a few light and dark calicoes to finish a quilt I am making, if any of the Cornerites has some stray pieces to spare to me for that purpose. "MRS. W. M."

I am sure some one must have some fragments of calico or gingham to give this correspondent. I have her name on file and will send it on application.

* *

In Government Bulletin.

"If A. R., who inserted a query in a recent issue of the Corner, will write to Washington for Part F, Bulletin No. 39, United States National museum, she will find full directions given there for collecting and preserving insects of all kinds. "E. B."

I hope A. R. will see this and I am sure she will be grateful for the information given. Only those who follow the work done by our government in issuing free bulletins which are of value to the people at large know how great is the scope of the information given and which can be obtained by a simple request.

* *

Working for Her Children.

"I am writing to ask a great favor of the Corner. I am the mother of nine children and have to work to help out so that my children can go to school, as I want them to have a good education. I have been doing laundry work, but if I could get an incubator I could raise chickens on shares and make as much money as I can by washing. I can see that my health is failing and that I must find something else to do which is not quite so heavy. I do not care how old the incubator is. If some one has such an article for which there is no further use I will gladly pay the charges on it and O, how glad and thankful I would be! I can hardly expect such a boon, I suppose, but after all, who knows what the Corner can do? I have some papers and magazines that I will gladly give to any one who will pay the cost for sending them. MRS. A. M. R."

I hope the writer may get what she wishes and have a means for making money easier than standing at the washtub and the ironing table—a hard enough task for a well woman, but too much for one in failing health. Certainly the object for which she is trying to earn money—to give her children an education—is one which will appeal to mothers and fathers alike and I hope may bring the boon she craves. Her offer of papers and magazines will doubtless be promptly accepted.

* *

Want Reading Matter.

"I would be glad to get some of the magazines offered by a kind woman in a recent number of the Corner. My husband and I both love to read magazines, but as we are poor and my husband was out of work for a whole month and even now barely makes enough for our living, and a poor one at that, we cannot afford to buy reading matter. MRS. J. K."

Unfortunately the writer made the common error of omitting to give the signature of the friend who offered the magazines, and so we are unable to bring giver and applicant in touch with one another. I trust that some one else with magazines to bestow may see this request and answer it. The woman who makes it would be glad not only of periodicals but of a little assistance in garments for her two small boys, aged respectively 3 and 2 years.

* *

How to Can Mushrooms.

"I would be greatly obliged if you or your Cornerites would tell me in the paper how to can mushrooms. MRS. J. P. S."

The only recipe I have in my possession for canning mushrooms is not one which I can conscientiously recommend as absolutely trustworthy. It orders that the mushrooms shall be picked over, stemmed and peeled, packed into jars, these set over the fire in a boiler and surrounded with hot water, cooked until smoking hot, the liquid in the jars increased by boiling salted water until the jars are filled to overflowing, when the tops are screwed down tight. This has been given to me and I pass it on, but, as I say, I am afraid it is not absolutely to be depended upon. I therefore appeal to those of my Cornerites who may have had experience in canning mushrooms and ask if they can give me directions which will insure success and that I may print in the Corner.

* *

Polish Formula for Floors.

"Will you kindly give me a recipe for a polish for a cedar mop to be used on hard wood floors? I have fifty rooms to take care of and cannot possibly afford to buy the polishes on the market. I would like something like a liquid veneer. I have a recipe calling for equal parts each of linseed oil, turpentine, and vinegar, but I find it too heavy and it has made all my mops and floors sticky and greasy. MRS. R. S."

In my own house I never use a fluid on hard wood floors. Twice a year I have the floors gone over by a man who understands waxing or oiling them. I am told that one of the best formulas for an application used at such times calls for one part of turpentine and two parts of crude linseed oil, to which common salt is added in the proportion of a tablespoonful to a gallon of fluid. This mixture must be rubbed well into the wood and the floor must not be walked on for several hours afterward, when it may be rubbed again with a dry, soft cloth. When this treatment has been given the floor must be dusted every day with one of the hair brushes or "dustless mops," which come for the purpose, or gone over with a broom wrapped with a cloth. No water must touch the boards unless a spot must be removed, in which case little water is used and a small amount of oil is rubbed into the washed spot as soon as it is dry. With such care as this there is no need for using an oiled mop on a well prepared floor and the housekeeper is thereby saved labor and cost. I am always open to conviction, however, and if some of our workers have better methods than this to recommend I shall be happy to receive them and to give them a place in the Corner for the benefit of this special correspondent and others.

* *

Need Almost Everything.

"I cannot refrain any longer from writing to you, for I have received so much good from the Corner that I must say a word of thanks. When I read of the little blind girl and her separation from her anxious mother I could not keep back the tears, for, I, too, owing to bad health, have been separated many times from my children and I know what she must have to suffer. I have had rheumatism for years and at times I am so crippled with it that I am not able to dress myself. I have two boys, aged 16 and 14, and one girl, 9 years old. How many things we need! Like many others, I will not ask for anything especially, but just trust that some kind friend will send such objects as will be of help to a mother with three bright children. We need almost everything. I am able to sew only a little at a time and am not able really to hire it done, because of the smallness of our income. I have some books I would be glad to give to any one who would pay the postage on them. I also send a recipe for ambrosia that I often use and that is really fine: Select four large oranges, two apples, one pineapple, and five bananas. Peel the fruit, cut it up small, and grate half a coconut fine. Put all the fruit together in a bowl, strewing the coconut over it, and sprinkling with a cup and a half of fine sugar. Let all stand together for three hours before serving. A pretty way to serve this is to cut the oranges crosswise, remove the pulp without breaking the skin, and use the halved peels to hold the ambrosia. "MRS. W. S. M."

I am glad the Corner has been so much help to this correspondent and I hope some one may be found who will be able to send her what she needs for her family. The wants of such a household are many. The ambrosia for which she gives a recipe is good, although to my mind it is better if not allowed to stand quite so long before serving. The sugar has a tendency to toughen the fruit and this withers if cut up for such a length of time before eating. The apple and bananas also discolor when peeled and sliced.

* *

Two Sides to Servant Problem.

"I enjoyed your recent talk on dishwashing so much, because you uphold using the mop, not only on the cups but on all the china. I employ every modern method to lighten the work, so that it does not become drudgery, but remains a good way to earn one's living and 'keep sweet' while doing so. The mistress and the maid business is a big subject, which has two sides to it and when both employer and employed have common sense and a fair sense of justice, there is no 'servant problem.' C. H. M."

I am grateful for the words of approval of my method of dishwashing. I am also interested in C. H. M.'s attitude towards the servant problem and agree with her in her point of view. Common sense and justice help to smooth and rectify most strained situations.

* *

Bran Muffins.

"I give the following recipe for bran muffins, which are good and wholesome: Break together two eggs, one teaspoon of salt, one tablespoon of sugar; add two cups of white flour, one large teaspoon of baking powder, half a teaspoon of soda, two tablespoons of warmed butter, one cup of sour milk. Beat together well; have the muffin tins hot and well greased. These are delicious. MRS. P. J. P."

This recipe will be welcome to all lovers of the coarse and wholesome breads.

FAMILY MEALS FOR A WEEK.

SUNDAY.
BREAKFAST.
Strawberries.
Cereal.
Stewed kidneys.
Sally Lunn.
Coffee.
LUNCHEON.
Cold sliced fresh tongue [leftover].
Tomato and lettuce salad.
Toasted Sally Lunn.
Junket.
Cocoa.
DINNER.
Soup from tongue stock.
Roast lamb with mint sauce.
Green peas.
Browned new potatoes.
Strawberry ice cream.
Coffee.

* *

MONDAY.
BREAKFAST.
Oranges.
Cereal.
Scrambled eggs.
Toast.
Coffee.
LUNCHEON.
Mince of tongue.
Potatoes hashed brown [leftover].
Toasted English muffins.
Jam.
Tea.
DINNER.
Cream of pea soup [leftover].
Cold lamb, sliced.
Italian spaghetti.
Wax beans.
Strawberries.
Coffee.

* *

TUESDAY.
BREAKFAST.
Berries.
Cereal.
Bacon.
Rolls.
Coffee.
LUNCHEON.
Baked bread and cheese.
Warmed over spaghetti.
Cherries.
Cookies.
Tea.
DINNER.
Wax bean soup [leftover].
Curried lamb [leftover].
Rice.
Chilled bananas.
Young beets.
Caramel custard.
Coffee.

* *

WEDNESDAY.
BREAKFAST.
Sliced pineapple.
Cereal.
Fried eggs.
Toast.
Coffee.
LUNCHEON.
Grilled sardines.
Saratoga potatoes.
Quick biscuit.
Jam.
Tea.
DINNER.
Beet soup [leftover].
Pot roast of beef with vegetables
New potatoes, boiled plain.
Cornstarch pudding with strawberry sauce.
Coffee.

* *

THURSDAY.
BREAKFAST.
Oranges.
Cereal.
Bacon and fried hominy.
Rolls.
Coffee.
LUNCHEON.
Cold beef [leftover].
Hash of vegetables [leftover].
Fried bread.
Marmalade.
Tea.
DINNER.
Egg soup.
Beef pie [leftover], with potato crust.
Cauliflower.
Butter beans.
Raspberry shortcake.
Coffee.

* *

FRIDAY.
BREAKFAST.
Bananas.
Cereal.
Creamed eggs.
Toast.
Coffee.
LUNCHEON.
Creamed codfish.
Boiled potatoes.
Warmed over beans.
Canned pears.
Cookies.
Tea.
DINNER.
Cream of cauliflower soup [leftover].
Baked shad with roe.
Riced potatoes.
Green peas.
Cherry tart.
Coffee.

* *

SATURDAY.
BREAKFAST.
Oranges.
Cereal.
Bacon.
Rolls.
Coffee.
LUNCHEON.
Green peppers, stuffed with leftover fish.
Potato rolls [leftover].
Quick muffins.
Honey.
Tea.
DINNER.
Raw clams.
Broiled chops.
Potatoes au gratin.
Pea soufflé [leftover].
Orange roly-poly.
Coffee.

C. D. Davidson

The Diamond from the Sky

By Roy L. McCardell

$10,000 for 1,000 Words or Less

for an Idea for a Sequel to

"THE DIAMOND FROM THE SKY"

The American Film Manufacturing Company's Picturized Romantic Novel in Chapters.

This contest is open to any man, woman or child who is not connected directly or indirectly with the Film Company or the newspapers publishing the continued story.

You are advised to see the continued photoplay in the theaters, read the story as it runs every week, and then send in your suggestion. By following the narrative in print and observing the action on the screen, you will be given a splendid opportunity to supply a suggestion for a sequel.

A board of three judges will decide which of the suggestions received is most acceptable. The judgment of that board will be absolute and final.

SPECIAL NOTICE:

Suggestions for a sequel will be accepted up to and including February 20, 1916. As it is the IDEA that is wanted, no attention will be paid to literary style. Contestants must confine their contributions to 1,000 words or less.

Send all suggestions to THE AMERICAN FILM MANUFACTURING COMPANY, 6227 BROADWAY, CHICAGO, ILL.

SYNOPSIS OF PRECEDING CHAPTERS.

A bitter feud, engendered over an heirloom, "the diamond from the sky," found in a meteor by an ancestor, has existed between Col. Arthur Stanley and his cousin, Judge Lamar Stanley. The feud is augmented by the fact that the succession to the Stanley earldom in England may come to an American family. When his wife dies after having given birth to a daughter Col. Stanley buys and substitutes as heir a new born gypsy boy. Three years later the gypsy mother steals the colonel's daughter, who is being reared in secret, and obtains possession of the "diamond from the sky" and a document that holds the secret of the false heir.

When the daughter, Esther Stanley, whom Hagar has grown to love, grows up Hagar returns to Virginia with her, hoping to right the wrong done her and that she has done. She obtains the consent of Dr. Lee, Col. Stanley's old friend, to adopt Esther as his daughter in the hope that Hagar's son, the supposed Arthur Stanley II. will fall in love with Esther and so she will become mistress of Stanley hall, which is her right. Dr. Lee exacts as his condition that he keep in custody the fateful diamond. Dr. Lee warns Hagar that her son is a profligate, unfit for Esther, but she hopes for the best. Arthur falls in love with Esther, as does his boon companion, Blair Stanley, the cousin, who would be the rightful heir to the earldom were the secret known.

In endeavoring to steal the diamond from Dr. Lee, Blair causes the death of the old doctor. On leaving the house after the deed he encounters Arthur, and to divert suspicion infers he has left Esther's room. A duel follows, in which Arthur is victor. Arthur takes the diamond from Blair's breast and leaves his victim for dead. Accused of the murder of Dr. Lee, Arthur flees to Richmond, where he lives under an assumed name. Blair, too, having recovered from the blow, goes to Richmond. Blair is forced to visit a pawnshop through his riotous gambling, and Arthur, running out of funds, is forced to pawn the "diamond from the sky." They meet and, after explanations about the death of Dr. Lee, agree to stand by each other and to spend one jolly night together at a ball at which a supposed New York society woman is the guest of honor. The society belle in reality is an adventuress, and she, through the gambler who has won Blair's money, obtains the loan of the "diamond from the sky" from the pawnbroker, who is the gambler's brother. Hagar also attends the ball to tell fortunes. Blair, Hagar, and Arthur are mutually dumfounded to find the diamond on the breast of Vivian Marston, the "belle." Under the pretense of telling her fortune, Hagar seats the adventuress near a curtain, from behind which a hand reaches out first to throttle Vivian and then to steal the "diamond from the sky."

It is Luke Lovell, a gypsy, who has stolen the diamond, and, about to be caught red handed by the police, he drops the diamond in a mail box. In the uproar that follows at the ball a sheriff suddenly appears and demands the surrender of Arthur on the charge of murder of Dr. Lee. Arthur remembers the pledge to Blair and, knocking down the police, makes his escape by riding the brakes of an outgoing freight train. The "diamond from the sky" in the meantime has been swept by the mail carrier into a mail bag and, one of the prongs of its setting having caught on the bag, is left inside when the mail is dumped at the postoffice. Later the bag drops from the wagon and a passing hunchback organ grinder first calls to the driver and then examines the bag to find in it the diamond. Dreaming dreams of wealth, of plenty to eat for himself and his monkey, the organ grinder camps on the outskirts of the city. But during the night the monkey climbs the tree with the diamond and, finding a bird's egg in a nest, takes the egg and leaves the diamond in its place. Arthur, in the meantime, is attacked by hoboes when the train stops, robbed of his money and his evening clothes, but, fortunately, is left with the tattered outfit of one of the tramps. No longer likely to excite suspicion by his appearance, he asks for work at a farmside. Learning there is to be a tournament in Richmond at which the riders are to be masked, Arthur borrows a horse from the farmer, meets Esther alone, and informs her he is going to ride in the tourney and will crown her Queen of Love and Beauty. Blair also has promised Vivian Marsten he will win and crown her. Blair is unseated by Arthur, who wins the tilt, and in his rage and discomfiture, having recognized Arthur, he discloses to the sheriff Arthur's identity. Quabba, the organ grinder, facilitates Arthur's escape by clapping the handcuffs of the sheriff on Blair and the sheriff.

[Copyright: 1915: By Roy L. McCardell.]

CHAPTER VII.

"THE FOX AND THE PIG."

THE knights of the tournament, now frenzied with excitement, pressed on Arthur, effectually barring his way to the gate. These hot headed young Virginians had been the friends, comrades, and admirers of Arthur from boyhood up, but the death of Dr. Lee and Arthur's flight had filled them with bitter resentment against their former companion. Everybody in Fairfax had loved Dr. Lee.

There was none who had been the recipient of his genial kindnesses more than Arthur. Hence, when to shield Blair, because he believed he had wronged him in being the usurper heir of Stanley, Arthur had by his flight and disappearance accepted the onus of guilt, all Fairfax was in anger heat against him.

The struggle of the young horsemen seeking to stay and capture the now betrayed and unmasked Arthur took place directly in front of the grand stand. The excited crowd watched the titan struggle of the centaurs in tense silence for a brief moment, but above the sounds of struggle rose the hoarse voice of the sheriff as he struggled excitedly to loosen himself from the handcuffs with which the tricky Quabba had bound him to Blair. On his part, Blair held back, as though the steel manacle on his wrist was a prophetic stigma.

The bold eyes of Vivian Marston were directed in frank admiration toward the superb feats of horsemanship and strength of his own efforts with which Arthur Stanley fought off the encircling cavaliers.

Fascinated also, as they watched the struggle below them, Esther and Hagar had forgotten the sting of the humiliation they had been subjected to in being snubbed and ignored by Mrs. Lamar Stanley, her cousin, Mrs. Randolph, the society leader from Richmond, and Vivian Marston, just at the moment when Arthur, as the masked victorious knight, had come to crown Esther as Queen of Love and Beauty.

A wild cry rose in unison from the crowded stand and men, women, and children arose excitedly and shrieked as Arthur suddenly wheeled his horse and drove it to the far end of the grand stand and up the lower stairs and right in among the spectators.

When his horse reached the center aisle, the crowd in panic breaking the seats and benches as they gave way before horse and rider, Arthur turned the gallant Starlight up this central passage, waved to Esther and Hagar as he thundered by, then, breasting his horse at the back rail of the stand, he plunged with Starlight down from the back of the stand to the ground, some fifteen feet below. Never had such a wild feat of horsemanship been beheld in Fairfax, home of wild riders.

As with one accord the panic passed and a tumult of curiosity succeeded. Men and women who had shrank in alarm from the hoofs reverberating through the wooden ways of the grand stand now rushed in one accord up the aisles and over the benches and in wonderment beheld steed and rider, the dizzy leap made in safety, disappearing in the distance.

THE MONTICELLO CLUB HOLDING A FOX HUNT

Among those who had rushed up the aisle were Mrs. Judge Stanley's party and Hagar and Esther. As the gallant horse and rider disappeared in a cloud of dust down the road, Vivian Marston turned and with heaving breast and flashing eyes openly voiced her admiration.

"There is a man," she cried, "who is worth a woman's while!"

Esther shrank back at the word, spoken, as it seemed, to her. She felt a chill at her heart, and from that moment she realized that this woman had crossed her path in life and Arthur's like some baleful yet beautiful serpent.

The mounted knights charged through the gateway in pursuit; the sheriff, tossing the key of the handcuffs to Blair, had gained his horse and had followed after the pursuers. Shielding and hiding the dangling handcuff as best he could, for in his nervousness he could not open the lock upon his wrist, Blair cursed Quappa, the grinning hunchback organ grinder, and rejoined his mother and her friends. He had loosened the handcuff at last, but the mocking Vivian had insisted it be retained as a souvenir of what she termed "The Leap of the White Knight."

So ended the last masked tournament of the knights of Fairfax, and the excited dowagers and maidens were driven to their homes recounting the exciting events of the day, while their husbands, brothers, and fathers, who had come on horseback, were far on their way in pursuit of the fugitive.

The day had been too much for Mrs. Burton Randolph's "poor nerves," as she expressed it. She regarded her Fairfax relatives with smoldering animosity. What had the Fairfax Stanleys done but break up her ball in Richmond with a shameful attendant notoriety? And now when she had come to Fairfax to forget, another horrid contretemps had occurred to further rack her already shattered nervous system. She resolved to return to Richmond and seek seclusion and, if possible, forgetfulness, there.

Some twenty miles away the Monticello hunt was riding to hounds. The Monticello hunt, a rival social organization of the next county, made it a point to hold a fox hunt always upon the day that the élite of Fairfax county held their masked old time tournament. If you were socially prominent in Monticello you must consider that no such thing as the Fairfax tournament ever took place. In turn, the old families of Fairfax likewise ignored the Monticello hunt.

Arthur's daring and dramatic escape had given him considerable lead over his pursuers. This lead he increased considerably, and he had quieted Starlight to a less strenuous pace on an unfrequented road some fifteen miles from Fairfax when he beheld the Monticello hunt in full cry after a wary old dog fox, crossing the fields some several hundred yards ahead. Starlight was an old fox hunter.

Roused to renewed life and his fatigue passing from him at the baying of the hounds and the crying of the huntsmen, Arthur's no longer jaded horse turned briskly from the road and made after the chase. Arthur let Starlight follow his bent, noting that the way he was taking across the fields was a shorter route to the safety and shelter of the Smith farm.

A small colored boy driving a fractious pig beheld with much interest and some alarm the travel stained man and the horse join in the fox chase, as he had drawn to the side of the road to let Arthur pass. The colored lad had been nearly bowled over over by the hunt-stirred Starlight when that eager animal's legs had encountered the rope which was attached to the hind lock of the fractious pig.

Just ahead of him, in a hollow at the bottom of the field by a sunken fence, Arthur beheld the last of the huntsmen make a leap upon his horse, only to come a nasty cropper and to lay in a huddled heap, strangely still, against a storm felled old tree. The hunter's horse stopped with an abrupt jerk as the fallen reins caught and held him tightly by one of its gnarled branches.

Arthur rode over and dismounted. The hunter was dead, his face bruised and disfigured where it had struck the log, breaking his neck.

Then Arthur remembered the colored boy with the pig and the pursuit that he had outdistanced. The colored boy would tell which way he had gone. He had been a fool to leave the highway.

Then a wild idea seized Arthur. This man was dead and beyond all aid. He hurriedly changed his coat, with its white scarf, and his plumed hat for the red hunting jacket and velvet cap of the dead fox hunter.

Then, engaging the bridle of Starlight to the gnarled limb from which he had released the dead hunter's horse, he changed his mount and cantered away.

When Sheriff Swain and his posse of tournament riders reached the scene, directed by the colored boy with the fractious pig, they saw a fox hunter in his red coat riding away, far off, but at their feet lay, as it seemed to them, the body of Arthur Stanley, killed by a fall from the horse he had ridden so gallantly at the tournament.

Cropping the grass near by the log against which seemingly his rider had fallen, the bridal rein caught in a gnarled branch of the fatal tree, was the horse that they all recognized as the very steed that had made the leap from the grand stand, a leap long to be remembered in Fairfax.

That night, while Arthur, who has told all his story to Farmer Smith, is being sent upon his way with hearty yet sad farewells and expressions of godspeed by the farmer and his family, the body of the dead huntsman with the bruised face is borne into Stanley hall.

With a wild cry Esther recognizes it is not Arthur, but the silencing hand of Hagar falls upon her lips.

"A gypsy trick," murmurs Hagar.

She yearns for the son whom she has disowned, but all of whose secrets she will hold. "Let them find out his ruse in all good time!" Hagar mutters to herself. "It will give him the better chance to be far and safely on his way!"

And Mrs. Burton Randolph returns to Richmond. Vivian and Blair have quarreled. Vivian realizes Fairfax will be dull while it feasts upon gossip that will not interest her. She will return to Richmond with her friend. With a woman's prescience she realizes that Blair's mother intuitively suspects her. So Vivian Marston thinks it best to return to Richmond.

That night the Monticello hunt is minus a member. Inquiry and investigation brings some of the huntsmen to Stanley hall. The dead man is identified for who he really is and is borne away. And the breach is wider yet between Fairfax and Monticello in consequence.

The next day Hagar has a visitor at Stanley hall. It is Detective Tom Blake of Richmond, and he bears with him a flat portfolio of curious photographs. He and Hagar examine these curious photographs in the library at Stanley hall, leaving Esther upon the broad piazza, innocent of any knowledge of what passes between the gypsy woman and the astute private detective Hagar employs.

But the photographs are vital things, vital especially to Blair Stanley, raging sullenly at his mother because of her avowed hostility to the departed Vivian and all unconscious of the evidence the photographs now being examined at Stanley hall hold against him. Evidence that proves him guilty of the murder of Dr. Lee!

For the photographs are the telltale reproductions of Blair Stanley's finger prints. Some were made by Blake from impressions he found on the rifled cash box and the dead doctor's throat, and one other is the reproduction of the plain mark of his ink stained thumb, stained by a leaky fountain pen, made on the bad check he passed on Abe Bloom, gambling den keeper of Richmond.

THE HUNTER WAS DEAD

The check has come back to the vindictive, angry gambler, marked "No funds," and when Abe Bloom has called upon the Blake Detective agency to aid him to recover the amount of the check the wily Tom Blake has in his possession the convincing identification he has been seeking—the duplicate thumb print of the murderer of Dr. Lee. The thumb print of Blair Stanley!

The astute if not overscrupulous detective is working only for his client, Hagar Harding, who pays him well. There is no reward offered for the apprehension of Blair Stanley or any other man save the innocent Arthur Stanley. Detective Blake knows that Hagar will use the evidence he brings her in her own time and in her own way. It concerns him no further, for the present at least, and he takes his fee and returns to Richmond, strangely enough on the same train that bears Mrs. Burton Randolph, "in a state of nervous depression," and the ever vivacious Vivian Marston. He sits behind them and smiles grimly as he hears them utter the name of Blair Stanley, "such a dear boy!"

Blair and his mother have returned from the little station at Fairfax, after seeing their late guests to the train. Blair and his mother are at daggers drawn. He asks that she give him money and let him go upon his way in the world, as he wishes to leave Fairfax and never return.

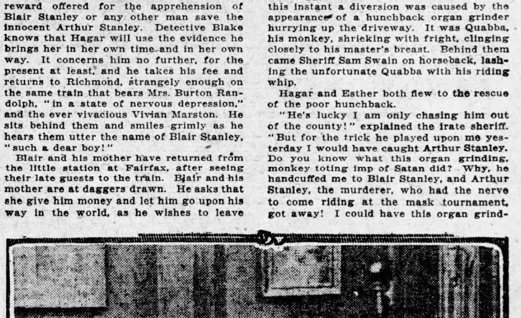

HAGAR SHOWED HER THE PHOTOGRAPHS OF THE THUMB PRINTS

"You have been under enough evil influences in following the promptings of your own unfortunate ways," says his mother coldly. "This Vivian Marston cannot deceive me for a moment, as she seems to have completely deceived our society leader relative of Richmond. And," she added bitterly, "as she seems to have also completely deceived and infatuated you!

"You shall have no money of my saving to waste upon an adventuress such as I feel sure this Vivian Marston is. Stay here with me and turn your hand to more useful work than wasting the little money I yet possess."

Blair made no reply, but inwardly he felt wild curses mounting to his lips, and he flung himself into the house, leaving his mother alone on the porch ere he might utter them.

But he was resolved to leave Fairfax, and he was resolved to again see and regain the favor of Vivian Marston, who had woven her spells around him.

There was no time like the present, was his thought. Blair went rapidly up the steps and into the living room on the second floor, while his mother remained in bitter contemplation on the piazza. He nerved himself to his desperate undertaking, he closed the door of the living room behind him. He pressed the spring, and the "Tory hiding place" behind the chimney opened.

Taking the heavy poker from the fireplace that now was swung outward into the room, Blair stepped into the recess and closed the hiding place after him. Here he lit a candle and furiously pried at the old iron-bound chest where, among his father's papers, his mother kept the ready money which she, like her husband had before her, lent out at heavy interest to such unfortunates as fell into her meshes—when their security was good.

Luke Lovell, who spent his time at Stanley hall partly, and partly as headman under Hagar at the gypsy rendezvous some dozen miles away in a hidden fastness of the Blue Ridge, brought around the horse and buggy to the front of Stanley hall. At this instant a diversion was caused by the appearance of a hunchback organ grinder hurrying up the driveway. It was Quabba, his monkey, shrieking with fright, clinging closely to his master's breast. Behind them came Sheriff Sam Swain on horseback, lashing the unfortunate Quabba with his riding whip.

Hagar and Esther both flew to the rescue of the poor hunchback.

"He's lucky I am only chasing him out of the county!" explained the irate sheriff. "But for the trick he played upon me yesterday I would have caught Arthur Stanley. Do you know what this organ grinding, monkey toting imp of Satan did? Why, he handcuffed me to Blair Stanley, and Arthur Stanley, the murderer, who had the nerve to come riding at the mask tournament, got away! I could have this organ grinding scoundrel sent up for a year for interfering with an officer in discharge of his duty!"

"I didn't mean any harm," whined Quabba. "You were teasing and joking with me, saying you were going to put the handcuffs on me, and I only joked with you and the other gentleman in putting them on you and him."

"Young feller!" said the sheriff impressively, "never joke with an officer of the law. It is against the peace and dignity of the commonwealth of Virginia and the law and statutes that therein apply!" And, having delivered himself of this pseudo-legal dictum, the sheriff touched his hat to Hagar and Esther and cantered off.

Quabba was a wandering, solitary gypsy of Italian stock. A word in Romany fell on his astonished ear from the lips of the grande dame at the portals of this grand house, as she gave orders to Luke that Quabba be cared for at the kitchen of Stanley hall. This done, Hagar was prepared to go upon her mysterious errand with, as Esther noticed, the black flat portfolio the strange man from Richmond had brought that day, when her keen gypsy eye noticed that the horse was slightly lame.

"I am not going so very far, so it doesn't matter if I walk," said Hagar, and kissed Esther again and went upon her way. Little did Esther dream of the strange return this secretive yet kind woman whom she deemed her mother was to make to Stanley hall!

At Mrs. Lamar Stanley's house that austere woman sat upon her piazza, rocking and waiting for Blair to return from inside the house. She had more to say to her son, and as she reflected upon the bitter phrasing of the words she would speak her heart ached dully.

What was the use? she kept saying to herself, What was the use? What use the ambition, the cold, calculating ambition that had darkened her life and had caused the tragic death of her husband eighteen long years ago?

What was the use to scheme and plot and hope and hate for a bauble that had disappeared—the Diamond from the Sky—and an earldom farther away than even distant Warwickshire?

The Diamond from the Sky and the earldom were not for her. They were never to be the possessions of the son of her body, either, it would seem. Dead men lay between, and a living man, a wanderer and a fugitive; and the earl, old and feeble, a helpless invalid for years, still lingered on. And Arthur Stanley, proscribed as a murderer though he was, bore a charmed life that stood between her son and the earldom and the Diamond from the Sky!

The Diamond from the Sky itself was gone, vanished from the sight of man. As for her son, that son was infatuated with a worthless woman. Vivian Marston would make a fit mate for Blair Stanley, son she had born and reared!

But bitter as all these reflections were, the Stanley pride was strong in the breast of Blair's mother. Bad as he was, she thought, it were better he never possess the Diamond from the Sky or the Stanley earldom with such a woman to share these great possessions!

And then the judge's widow saw coming toward her Hagar Harding, the present mistress of Stanley hall.

At the sight of Hagar, Mrs. Stanley stiffened and instinctively all the old hopes and all the old hatreds leaped again within her withered breast. She rose as if to enter her house and ignore Hagar, but Hagar stayed her with a gesture.

"Do not go, Mrs. Stanley," said Hagar in even tones. "I have with me the proofs that your son, and not Arthur Stanley, is guilty of the murder of Dr. Henry Lee," and she indicated with a meaning gesture the flat, black portfolio she carried, the same portfolio Detective Blake had brought from Richmond.

"Hush!" whispered the judge's widow tensely. "Come inside!" And she led her strange guest within the portals of her home and up to the living room. Here Hagar without a further word showed her the photographs of the thumb prints left by the murderer in Dr. Lee's study and the photograph of the returned dishonored check, with the fatal inky thumb print of Blair Stanley resting against his signature, as though he had attested to it.

"I will get my son, he is somewhere about the house!" cried Mrs. Judge Stanley. "What is the price you ask for your silence? I cannot think you would come here except to bargain."

"My price is an easy one," replied Hagar. "I ask that you and all your friends receive my daughter Esther and myself in Fairfax. I have only this to say: Deem me whom you may, my daughter Esther is of as high birth and blood as the proudest families of Fairfax!"

"What you ask can be arranged, I feel sure," said the judge's widow, regaining her cold composure. "Wait here till I find my son!" And Mrs. Stanley bowed and hurried down to the porch, where she called loudly for Blair, thinking perhaps he was in the garden or at the stable.

Meanwhile Blair, in the "Tory hiding place" behind the chimney, had heard every word that had been uttered in the room. In his hands he clutched a mass of bank notes. Thrusting them into his pocket, he touched the spring and pushed aside the swinging fireplace noiselessly.

Hagar stood by the table, her back to the fireplace, watching the door. In her hands were the incriminating photographs of the thumb prints of Blair Stanley. As she turned at the sound of Blair's advance he struck her down with the heavy iron poker and she fell to the floor as though lifeless, in a crumpled heap.

As Blair stooped to seize the photographs of his guilty thumb prints that had fallen to the floor a gleam of steel on the table caught his eye. It was the sheriff's handcuffs that Vivian Marston had brought to the house with her and left for Blair, as she said, mockingly, "as a souvenir of the White Knight's leap!"

Hagar moaned and stirred. Blair could hear his mother calling him in the hallway now. He seized the handcuffs and clasped them on the unresisting wrists of Hagar. Picking her up, he thrust her in the "Tory's hiding place" and hastily swung the wall back in position, leaving the unconscious and manacled form of Hagar imprisoned by the broken open chest in the darkened niche.

At this instant he heard his mother on the threshold and turned and fled with the photographs and the stolen money by the door that led to the inner rooms and is gone.

* * *

Far away a colored boy, who had been driving a pig the day the gentlefolk of Fairfax held their vaunted tournament, is playing he is a hunter after eagles.

He has a wooden gun, this colored boy who herds pigs while gentle white folk ride to tournament and to chase the fox, and with his wooden gun he plays a part in the destinies of those concerned in this strange story.

For beneath a wayside tree he finds a handful of feathers. "Owls up dar!" says the mimic hunter, and he drops the rude wooden gun and climbs the tree. An owl flies from its nest with a querulous screech.

That evening an obscure negro urchin, whose lot it is that he must attend to swine, leans over a noisesome stye, and dangles before an unappreciative pig, gorging at his swill, the Diamond from the Sky!

[TO BE CONTINUED.]

"THE DIAMOND FROM THE SKY" IS SHOWN EACH FRIDAY AT THE VAUDETTE

Skeeters Push An Auto Upa Hill

Just Before That They Began Crowing Like Chickens About 2 a.m. They Also Interfered With Mr. Cal Hall's Fishing

NEWTON, Ga.—The mosquito crop in this section is fine. The other morning we woke up and thought we heard the chickens crowing, so we got up and lit a lamp to dress. We looked at the clock and it was just 2 a. m. We hadn't heard a chicken at all; it was the mosquitoes singing. Last Saturday night Messrs. W. F. Norris and H. E. Davis left here for Albany. They got a few miles out and the gasoline gave out. They switched on all the lights and in a few minutes enough mosquitoes had gathered around the car to push them back to Newton. Mr. Cal Hall went bobbing on the river, and when he would cast his bob so many mosquitoes would light on it before it hit the water that the trout would think the bob was a barrel of rosin and would not strike. The mosquitoes have done so many queer things lately that if we told you of them all you might suspicion that we were lying.

* * *

Hen is Mothering a Litter of Kittens

MIAMI, Fla.—Thomas Gaynor, of Punta Gorda, Fla., near Carpinteria, has a hen which has taken possession of a litter of kittens and is attracting a great amount of attention. The kittens are two weeks old now, but they have been under the care of Biddy since their birth.

Biddy was sitting on eggs when the mother cat gave birth to the kittens in the same manger with her. She immediately left the eggs and hovered the kittens. The only way the kittens have of gaining sustenance is by sneaking away from the hen to their mother who keeps a safe distance away from Biddy.

On occasions, the hen takes the litter out for a scratch in the dirt, but while they appear to take a great interest in what she is doing, they are unable to find any food matter in the earth she tears up.

* * *

"Shep," Homesick Dog, Travels 1,700 Miles

YAZOO CITY, Miss.—A few months ago G. R. Bolen, of Nebraska, moved to Yazoo county to make his home, bringing with him a fine shepherd dog. He expected to embark quite extensively in the sheep-raising business and the dog was trained to assist at that work. However, "Shep" was not satisfied and longed for his old home on the plains of Nebraska. One morning the dog was missing and his master was greatly worried, supposing he had wandered away or that he had been stolen by somebody who knew of his valuable qualities. In a few days Mr. Bolen received a telgram from his old home in Nebraska informing him the dog had returned to his old home, a distance of 1,700 miles. He was returned to Yazoo county by express and is now herding sheep in his new home as if reconciled.

* * *

Meanest Thief Steals Setting Hen and Eggs

COLDWATER, Miss.—The meanest thief in this section is doubtless the one who visited the home of Joe Poag and took a hen and the eggs upon which she was setting. Poag and his family were spending the night with his father, who was thought to be in a dying condition. When they returned home they found that some one had taken advantage of their absence and stolen the hen and the eggs. Next day the hen returned home, having refused to stay upon the eggs in their new location.

* * *

She Marries Two Brothers Three Times

AUGUSTA, Ky.—W. L. Black and Mrs. Dula Black, both of this city, were re-married here recently. This is the second marriage for this couple. Two years ago the wife secured a divorce, marrying her husband's brother, Arthur Black, who died a few months ago.

* * *

Twin Catfish are Caught at Biloxi

BILOXI, Miss.John Aggregaard,, of this city, has a curiosity in the form of a twin catfish which he caught July 22, 1912, and which he has preserved in alcohol. The fish are small, not more than two and a half inches long, but are perfectly formed and joined together like the Siamese twins. Mr. Aggregaard believes he has the only specimen of the kind ever caught.

JEDGE JOHNSING'S POLICE MATINEE

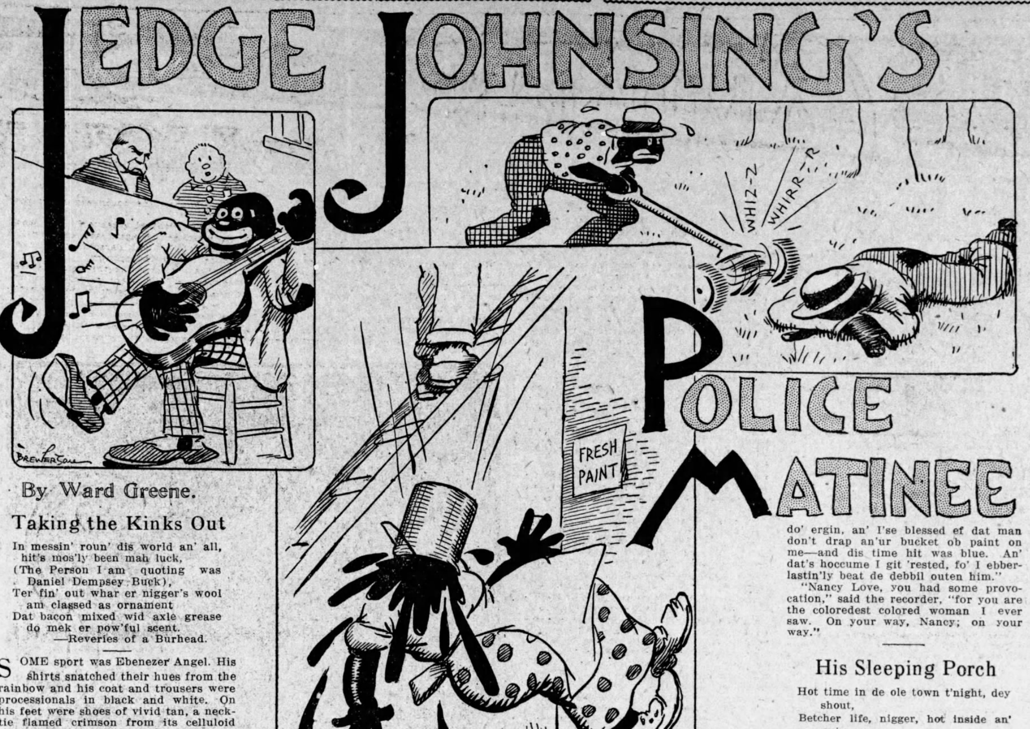

By Ward Greene.

Taking the Kinks Out

In messin' roun' dis world an' all,
hit's mos'ly been mah luck,
(The Person I am quoting was
Daniel Dempsey Buck),
Ter fin' out whar er nigger's wool
am classed as ornament
Dat bacon mixed wid axle grease
do mek er pow'ful scent.
—Reveries of a Burhead.

SOME sport was Ebenezer Angel. His shirts snatched their hues from the rainbow and his coat and trousers were processionals in black and white. On his feet were shoes of vivid tan, a necktie flamed crimson from its celluloid collar and the little straw hat Ebenezer wore would have ravished the soul of a chorus man.

Above all Ebenezer was redolent with perfume. It mattered not that its scent partook strangely of the essence of frying bacon. He was redolent with it, he floated in a cloud of it, gloried in its strength—which was the main idea with Ebenezer.

"Ebenezer Angel!" thundered the court, and Ebenezer stepped forth in all his splendor to answer the allegations of his wife. She was a hard-fisted woman—a "high yaller"—and she chewed on a snuff stick while she glared at Ebenezer.

"Dat's him! Dar he is!" she shrilled, giving Ebenezer a minute inspection. "Ain't dat er sweet spec'men fo' er husban'! I could love him ter death wid er rollin' pin. Hones' ter goodness, Jedge Johnsing, am dat er man or er hickey?"

The court disclaimed all knowledge of Ebenezer's specie and sternly ordered Dora to proceed with her complaint.

"I ain't got no com-plaint," said Dora, shaking her kinky head, "Not sence de chillblains leab' me las' fall. But I sho'ly got er kick 'bout dat piece er spiled turnip standin' dar. I'se er hard wukkin' 'oman, jedge, but dat man pester me ter death stealin' mah lard. Come home at night, git ready ter cook supper, look in de lard can—ain't nothin' dar. Dat nigger done clean it plum out! Get mo' lard, lock de do', nigger clim' in de winder, tek it eb'ry bit. Ain't no keepin' lard an' dat man at de same time."

DARKTOWN'S BEAU-BRUMMEL
LARD
B.

"What does he do with it, Dora?" asked the judge.

Dora took one long sniff.

"Kain't you smell it, jedge? Dat's what he do wid it. He sech er hifalutin' nigger he's boun' ter slick his ha'r down an' he do it wid mah lard. He say he don't lak kinky ha'r an' hit teks fo' buckets er week ter keep his ha'r straight. An' dat am too much!"

"I agree with you, Dora," pronounced the judge. "But I'll discharge Ebenezer this time with the promise that if he ever gets up here again I'll stick something to him that didn't come out of the lard can."

Musical Itch

Gimme dat banjo, lemme knocker
chune
All erbout Chris'mus comin' in June;
Nebber griev, mah lady, nebber let er
sigh,
All erbout Janniwary's Fo'fun July!
—Mixed Months.

RASTUS BROWN, a "hifalutin' nigger" so the neighbors said, had aroused the enmity of Hell's Half Acre by insistent communion with the banjo at all hours of the night. He struck the opening chord at sunset, they declared, and welcomed the dawn with a burst of melody.

His devotion to the Muse was interfering with family slumber all up and down Raspberry lane. First they had tried requests, then force. Articles of household furniture hurled at the Brown residence had no effect on the singer and his song; so, as a last resort, they had Rastus pulled.

Even in court he refused to be separated from his banjo, carrying it jealously under one arm the while he addressed the recorder.

"Jedge," he declaimed, "I'se er musical man. When er chune gits ter wukkin' in mah bones I'se 'bleeged ter git it out, an' hit do seem lak de chune itch git me eb'ry night come dark."

"You're a composer, are you, Rastus?" inquired the judge.

"Naw, suh, I wuks in er steam laundery," replied Rastus.

"You don't understand. I mean to say you write music. Do you?"

"Well, suh," said Rastus, soberly, scratching his head. "I don't e'zackly write it. 'Nah, suh. But I do feel hit some way an'ur. Now, I'd be right pleased ter knock yo' all off er chune heah in de co't."

The judge told Rastus to let her rip. Cuddling the banjo across his knee, Rastus walled his eyes until only the whites were visible, muttered to himself, and apparently went into a trance. Suddenly his right hand struck the strings a blow, his fingers twinkled across them, and he opened his mouth, patting time meanwhile with his left foot.

This was what Rastus sang:

" 'Tater pie, O 'tater pie,
You sut'inly do strike mah eye;
In de springtime, in de fall,
Ah loves you, 'tater, best ob all!"

"Does you wanter 'nudder song, jedge?" asked Rastus suddenly, opening his eyes. The judge nodded his consent. Rastus again proceeded with his formula and lit into what he termed "De 'Lanter Blues."

"Dem blo-o-o-o-es! dem blo-o-o-o-oes!
Dem lovin', 'lanter blo-o-oes!
Git you in de liver an' git you in de
back;
Nebber want no licker, nebber want no
snack.
When I heah 'em callin' I mus' hit de
ole-time track;
I gotter go ter ole Frisco
When dey play dem 'la-anter blo-oes!"

With a bang and a flourish, Rastus ended, whirled on his heels and grinned at the judge.

"How's dat, boss?" he asked.

The judge applauded.

"Rastus," he said, "I'll let you go this time. Your music is too good to waste on the stockade."

A Stumbling Block

Grass cuttin' day, nigger; grass
cuttin' day;
Git yo' carcass up f'um dar; les' be
on our way.
Git de ole rake ready, tek de
sickle down;
White folks' lawns am waitin'
eb'rywhar in town.
—Songs of Summer.

WHEN spring crept over the city and tender shoots of green made a thick carpet on bank and lawn, Paul and Silas took notice thereof and hied them forth with scythe and lawn mower to reap grass and rich profit.

But the sun shone hot, and Paul was aweary, and the time drawing on toward the noon hour, he betook himself to a shady covert, where Silas, sweating with the sickle anon, found him slumbering, and was much wroth thereat. So that he possessed himself of the lawn mower and did come down upon Paul even as the Assyrian of old. And Paul, thus rudely awakened from his siesta, did seize half bricks and propel them toward his partner with such unerring aim that Silas was constrained to make moan. Whereupon a policeman harkened and laid hands on the pair as disturbers of the public peace.

And it came to pass that about the ninth hour there appeared Paul and Silas before Judge Johnson, who called upon them to make speech why they should not be regarded as evildoers in the sight of the Lord. And Paul arose and spake as follows:

"Jedge Johnsing, I'se er peaceful nigger mos' gin'rally, but when er low-down rascal dat ain't fitten ter 'sociate wid polecats come rampagin' at me wid er lawn mo' I'se gwiner mek him he'p hisse'f fo' sartain. An' dat's whut I done."

Then spoke Silas:

"Low down nigger yo'se'f, yo' li'l bunch er rabbit ha'r! Ef I wuz lazy as you I'd er done kick myse'f ter death fo' now. Jedge, you know whut dat nigger done? Do you know whut he do-one? I ain't min' him goin' ter sleep so much, but when he stick dat haid er his'n in de way ob de lawn mo' when I go ter wak him up—I pro-test! Jedge, de lawn mo' bruk spang off right in de middle kaze dat nigger gotter haid you could poun' bricks wid eight days outen de week!"

But the judge heeded not the words of Paul and Silas, and dark days fell upon them and all their people. And the number of these days was one score and ten.

Curiosity Satisfied

"Whar am you gwine, you colored
maid?"
"I'm gwine ter swat you, suh," she
said.
—Darktown Mother Goose.

STRANGE indeed was the appearance of Nancy Love when she waddled to the front in recorder's court, muttering to herself and jerking her shoulders back and forth as if she wanted to hit something.

Nancy's appearance was strange because she was spotty. Ordinarily a shimmering black, her face was gay with colors, a streak of light blue trailing coquettishly across her nose, a dab of crimson behind one ear and more crimson and blue mingling on her chest.

"What's the matter with your face, Nancy?" queried the court. "Did you eat something that disagreed with you?"

"I ain't eat nothin', naw, suh," drawled Nancy in indignant tones. "Nothin' de matter wid mah face but paint, an' dat am de fault ob dat nigger, Moses Cawn."

"Who is Moses Cawn?"

"He am er painter, jedge. Yestiddy mawnin' he wuz paintin' on er house next do' ter me. He holler ter me ter come out, dat he got some'n ter tell me. I stick mah haid outen de do', an' he drap er bucket ob raid paint all ober me. Well, suh, he say hit was accidental, so I don't do nothin' but cuss him."

"But the blue paint—where did you acquire that?" interrupted his honor.

"Well, suh, atter I gone back in de house I heah him holler ergin. 'Come out heah; I got some'n ter tell you!' he say. I s'pose I wuz er bawn fool fo' list'nen ter him, but I wuz pow'ful anxious ter heah whut dat nigger hatter say. So I stick mah haid outen de do' ergin, an' I'se blessed ef dat man don't drap an'ur bucket ob paint on me—and dis time hit was blue. An' dat's hoccume I git 'rested, fo' I ebberlastin'ly beat de debbil outen him."

"Nancy Love, you had some provocation," said the recorder, "for you are the coloredest colored woman I ever saw. On your way, Nancy; on your way."

His Sleeping Porch

Hot time in de ole town t'night, dey
shout,
Betcher life, nigger, hot inside an'
out;
Lookin' fo' er cool place high an' low,
'Bleeged ter fin' er corner whar de
breezes blow.
—Bar Beast Ballads.

THE sleeping porch fashion invaded Darktown last week. As a result Delia and Daniel Brown were arrested. The porch had come to the Brown mansion Tuesday afternoon; Delia and Daniel had come to blows shortly afterward.

"Us buil' us er sleepin' po'ch, jedge," simpered Delia. "Dat commence de rucus."

The judge ordered Delia to elucidate. She did so. According to her tale, she had been working for some "white folks" that had a sleeping porch. Its benefits were so forcibly impressed on her that she had suggested to Daniel the ease with which their front piazza might be converted into one. Daniel had agreed enthusiastically. So far, so good. The porch was built. And then entered trouble.

"De po'ch warn't big 'nough fo' bofe ob us," recited Delia, "an' Dan'l done tek it fo' hisse'f. He run me inside de house. Well, suh, I ain't min' dat so much, but dat ain't all. Terreckly he come inside an' grabe all de cloze offen mah baid. 'What de matter, nigger, am you cole?' I sing out. 'Gimme mah cloze back.' But he ain't pay no 'tention ter me, jest grab de cloze an' off wid 'em. Jedge, you know whut dat nigger done? He tekken all de cloze an' stider puttin' 'em on de baid he use 'em fo' curtains."

HIS SLEEPING-PORCH
B.

Daniel regarded the judge with injured eyes. "Warn't dat all right, jedge?" he whined. "Hoccume I sleep on de po'ch 'lessen it's screened? I'se 'bleeged ter proteck mahse'f f'um de folks passin' 'long."

"And' hoccume I gwiner sleep widout no baidcloze?" asked Delia indignantly.

It was indeed a ticklish question, but the recorder solved it by sending Daniel to a place where the city furnished all necessities of life, including bedding.

Veteran, Age 76, Walked to Virginia

FORSYTH, Ga.—One of the most interesting figures at the recent Confederate reunion in Richmond was Geo. W. Sheram of this county, who walked the entire distance from Forsyth to Richmond. Mr. Sheram, who is over seventy-six years of age, left Forsyth on May 4th, and after covering the entire distance on foot, walked into Richmond on Wednesday, May 26. Mr. Sheram visited many interesting places along the route, where, as a Confederate soldier in the 60s, he had many an interesting and trying experience. Mr. Sheram, with his long white hair falling over his shoulders, is a most picturesque figure and he was royally received along the route and after his arrival in Richmond. Mr. Sheram, despite his advanced age, is quite a walker. Several times he has walked from this county to various Florida points.

Dan Hall Catches 86-Pound Catfish

HATTIESBURG, Miss.—What is believed to the biggest cat-fish ever caught in this section of the country was landed today by Dan Hall, who lives at Rebecca avenue and Court street. The fish was captured near Owen's Bluff in Leaf river, a few miles from Hattiesburg. It weighed 86 punds and measured 7½ inches between the eyes.

"I weighed the fish," Mr. Hall, who is a veteran fisherman, said, "on some old-fashioned cotton scales, which means that the weight was absolutely exact. It is the bigest cat-fish I ever have seen in this part of the country, and the biggest I have ever landed from any stream."

In spite of the enormous size of the fish, he had but little trouble landing it, Mr. Hall said. "I used a hook one size larger than the regular trout hook, and once it had been swallowed by the fish, it was an easy matter to pull it through the water to the side of the boat, and then to lift it in.'

Silver Plated Frogs For Bait

Critters Around Plating Shop Have a Covering of Silver and Can Be Seen a Mile Off by Any Fish

EAGLE LAKE, Miss.—Joe Lochowitz has put one over on Bud Fleming this year. Bud is trying to compromise and is willing right now to call a halt on a contest for the championship of this county, but Bud says he has got to stick to his wager, which is a $20 bill and a feed for all the boys.

Last year Bud beat Joe in the fishing championship. Immediately after the season was over, Joe made a discovery. He runs a plating works down near the lake, and in the fall he noticed that the frogs were getting chilly and moving up to get into the warm water that flows from his shop. Since then he has been mighty mysterious and experimenting all the time.

It seems that the frogs kept coming closer and closer, following up the warm water until they got right under the plating shop. Then Joe discovered that the stuff in the water from the sinks was silver-plating the frogs. He caught a big bunch of them in the solution and now he has about four dozen of the finest silver-plated frogs in the world. A bass can see them shining in the water for a mile and there doesn't seem to be any hope for Bud.

* * *

7-Year-Old Girl Is Preaching at Rome

ROME. Ga.—Naomi Oswald, a youthful prodigy, who is but seven years of age, but who sings and preaches with great zeal is conducting services in Rome. The little girl is accompanied by teachers from the Immanuel Orphans' Home, an institution located on Sand Mountain. The child preaches on the second coming of Christ, and weeps and prays for the Holy Spirit to descend upon her.

* * *

First Open-Air School Closes Scholastic Year

FORSYTH, Ga.—The Pine Crest Home School of Forsyth has closed for the year. This was the first open-air school to be organized in Georgia and it has closed a most successful year. The teaching, which is along the Montessori method, is all done out of doors or on the spacious porches of the new school building, particular attention being given to nature study.

The school closed with a delightful Mother Goose pageant, with a real Bo Peep, a truly Boy blue, a Hungry Jack Horner, a frightened Miss Muffet, a contrary Miss Mary and all the other characters of Goose Land so familiar to children.

The school has been in charge of Miss Annie Sneed and Miss Helen Jones.

* * *

Three Judges Have Each Died Suddenly

FORSYTH, Ga.—The death of Judge Charles S. Reid of the Stone Mountain circuit in Decatur has caused many people to remark over the queer coincidence that each of the judges who presided over Monroe superior court in the past two years has died a sudden death.

Judge K. J. Hawkins, of the Dublin circuit, who, because of the illness of Judge R. T. Daniel of this circuit, presided over the August, 1913 term, died shortly thereafter of heart failure. Judge R. T. Daniel, himself, was suddenly stricken with apoplexy at the recent Odd Fellows' convention in Fitzgerald and Judge Charles S. Reid of the Stone Mountain circuit who presided over the last term of Monroe superior court, in the absence of Judge Daniel, died of heart failure. These are the only three jurists who have presided in the superior court in this county in the last two years.

* * *

Calf-Catching Auto Owned by Dr. Downing

BESSEMER, Ala.—Dr. J. H. Downing several months ago made a trip to Grassella in his auto, and on returning caught a small calf on the front gear of his machine and brought it to Bessemer, a distance of about four miles. He did not know that the calf was there until he stopped the machine in front of the Pegram-Patton Drug store in this city. On last Sunday Dr. Downing had a call to West End, which is just above Grassella, but the neighbors at Grassella got wind of the doctor's coming and not only drove the calves off the public road, but gathered in their chickens as well, so the doctor will have to try some other territory, as Grassella is onto the calf-catching auto.

* * *

Mrs. M. A. Gowdy, sixteen, of Kansas City, Mo., weighs 587 pounds.—Montgomery (Ala.) Journal.

Does Atlanta Pay a Man to Keep Him From Suicide?

This Queer Story Has Been Printed and Reprinted Throughout the Country. What is the Truth of this Strange Situation?

AN old man works for the city of Atlanta, who, all unknown to himself, has been made the subject of a curious story that seems to have spread everywhere.

It is one of those queer items that are caught up and printed by paper after paper.

This old fellow, so it was said, is paid $10 a week by the city to keep him from committing suicide.

He is employed in the city's hospital for contagious diseases, at 52 College street, but his name isn't going to be given here, for a reason to be brought out later. The story of this old man starts years ago.

He was hopelessly addicted to drugs, and the city had just passed an ordinance which was being enforced so vigorously that the sale of narcotics was almost stopped. There was a great deal of suffering among a class of unfortunates, and in the number was this old fellow, but not really so old then.

A group were taken to the almshouse to be treated, and he was was one of them. The others stayed only a short while and, then, drifted back to town and to their old ways. But he tried harder and seemed almost to have shaken off the habit.

Anything he was given to do he did with his best effort and he got to be a valuable part of the place. He worked hard and he was apt at a good many things. But, somehow, the old habit began to come back on him.

It was about this time he got out from under the city's care for awhile, and he seemed to run out of money and strength and courage. At any rate when an emergency call was received at Grady hospital it was found that this old man was the badly injured patient who was brought in.

It was said that he had tried to kill himself in a downtown store, and it was certain that he was very low-spirited and miserable even after his recovery was assured.

It was then he got the job at the contagious hospital that he has had ever since. He isn't strong, he is about sixty-five years old, and it's certain that he hasn't much longer to live. But he earns the $10 a week he is paid. He tries very hard, and everyone at the hospital looks on him as one to be helped and protected.

Because of this a special plea was made for him when the finance sheet was being prepared. The suggestion had been offered that the old fellow be cut off from the payroll. One of the city physicians then explained to the finance committee what the old fellow's condition is.

"If we discharge him," said this physician, "he'll either die or kill himself. What else could he do?"

This was what caused the story that Atlanta is paying $10 a week to a man to keep him from committing suicide. It was reprinted first in the New York World and spread from there to paper after paper.

But the old man heard nothing of all this. He went on pottering around at odd jobs, taking longer over them than anyone else would, but doing them a little better. He seems to have grown a good deal feebler in the last year, but if anything, he has grown cheerier, along with his increasing weakness.

He whistles about his work, he nods rather brightly, and he is always ready to help. When any little thing is to be done, they send for him. He is very handy.

But he doesn't read much, for his eyes are not good, and no one spoke to him of the queer comment he has aroused. He won't see this. He did't see the other news items. And everyone at the hospital seemed to realize instantly that it shouldn't be mentioned to him.

Last week when the request was made to see the old man it was denied. A nurse explained why.

"He's very old," she said. "He hasn't a great deal longer to live, and he's right happy now. What's the good of bothering him? Don't print his name. Don't say anything unkind about him."

And wasn't she right?

Family Parrot is Perry's Companion

WAYCROSS, Ga.—Monday evening at the Union station the sight of a man walking from one train to another with a parrot perched on his shoulders attracted considerable attention. The man was O. O. Perry, of Jacksonville, en route home from Fitzgerald.

The parrot, just over two years old, is a great pet, and whenever Mrs. Perry is away from home Mr. Perry takes Pol around with him. He has never found it necessary to have a cage for his pet. At the station Monday evening the parrot got off Mr. Perry's shoulder and strutted around a few minutes, taking in Waycross as much as possible from the station. Incidentally it dined on a cracker some friend had given it on the incoming A. B. & A. train.

When leaving Fitzgerald Mr. Perry had an unusual experience. Some children in the coach evidently frightened the parrot and without warning the bird flew from the window. Mr. Perry had the train stopped and went back for his pet. Pol was sitting on a crosstie and Mr. Perry said when he got near it the parrot began to show its delight in every imaginable way. "Come here," called the parrot. And when Mr. Perry obeyed the parrot eyed him approvingly and said "alright, let's go." And they went back to the train and came on to Waycross.

The parrot is considered a very valuable one and has frequently appeared in moving pictures made in Jacksonville.

CAMPAIGN FOR PERFECT CHILDREN

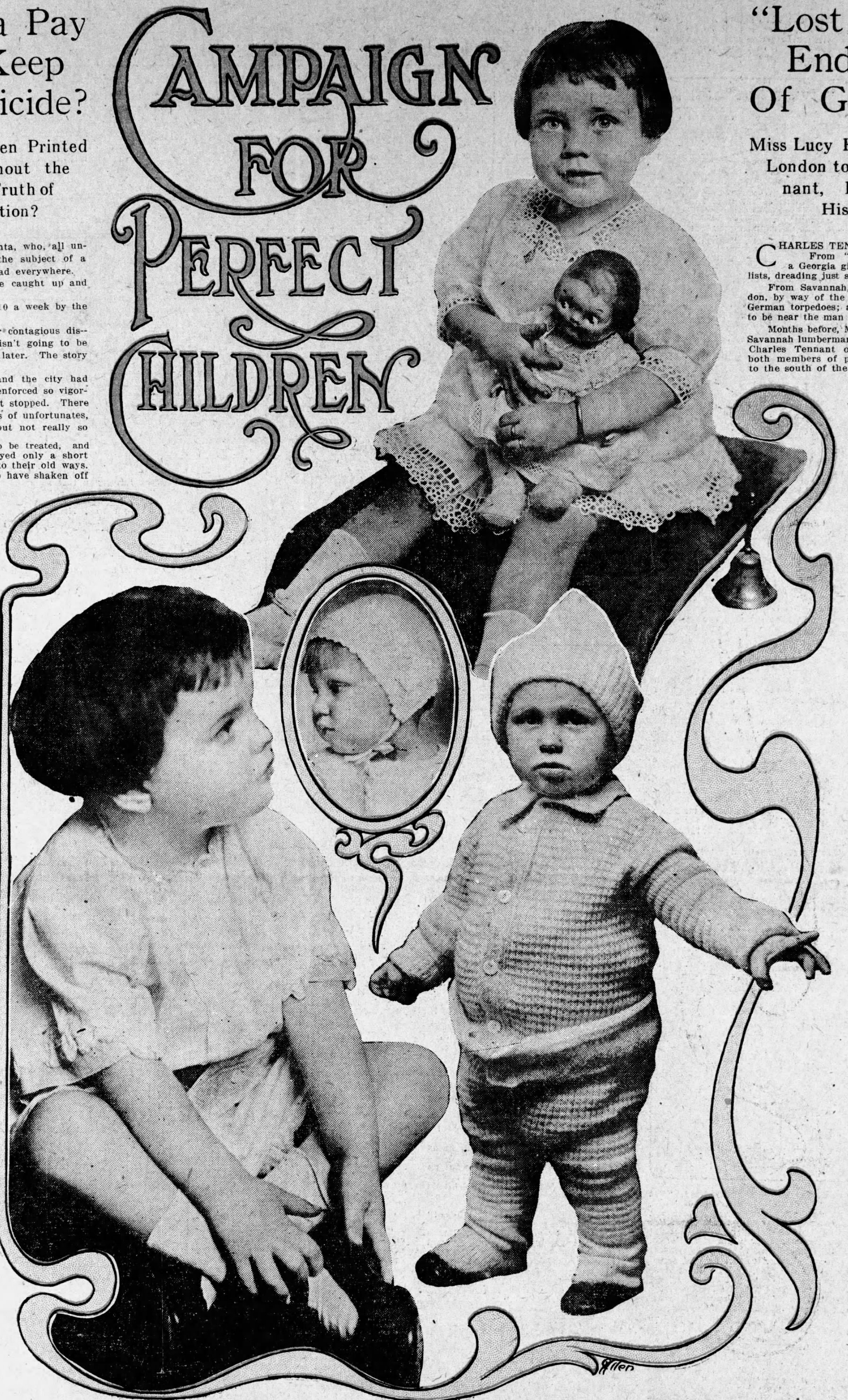

At the top, Frances Braselton, 3-year-old daughter of Mr. and Mrs. Amos Braselton, of 340 Ponce de Leon avenue; in the center, showing only the head, Clarence Woodward Blosser, Jr., 2 1-2 years old, son of Dr. and Mrs. Blosser, of 192 Myrtle street; on the left at the bottom, siting down, Moselle Thomas Burke, 3-year-old daughter of Mr. and Mrs. T. A. Burke, of 508 W. Peachtree; on the right at the bottom, Orman House, 16-months-old son of Mr. and Mrs. C. Y. House, of 4 Howard street.

THESE are among the "perfect" children in Atlanta. They have the health, the strength, the beauty that the Atlanta branch of the Mothers' congress wishes to secure for all Atlanta children.

A campaign of education has been begun by which the congress hopes to prevent sickness among babies, and to make older children more vigorous.

During the summer this splendid effort will be largely confined to securing pure milk for all children. To this end a fund is being raised to establish two milk depots, from which pure milk will be sold at a minimum price or will be given away. Five hundred dollars is needed for the establishment of this depot.

The congress will also co-operate with the children's bureau, of the United States department of labor, in educating mothers in the care of babies. Particular attention is called by the Mothers' congress to the following directions issued recently by the bureau:

"A baby must be kept as cool as possible in summer. Even breast-fed babies find it hard to resist the weakening effects of excessive heat. Records show that thousands of babies, most of whom are bottle-fed, die every year in July and August, because of the direct or indirect effects of the heat. Next in importance to right food in summer are measures for keeping the baby cool and comfortable; frequent baths, light clothing, and the selection of the coolest available place for him to play and sleep.

"A baby should have a full tub bath every morning. If he is restless and the weather is very hot, he may have in addition one or two sponge baths a day. A cool bath at bedtime sometimes makes the baby sleep more comfortably. For a young baby the water should be tepid, that is, it should feel neither hot nor cold to the mother's elbow. For an older baby it may be slightly cooler, but should not be cold enough to chill or frighten him.

"When the bath is finished the baby should be patted dry, and the mother should take great care to see that the folds and creases of the skin are dry. use a little pure talcum powder or sifted corn starch under the arms and in the groin to prevent chafing. If any redness, chafing, or eruption like prickly heat, develops on the skin, no soap at all should be used in the bath. Sometimes a starch, or bran, or soda bath will relieve such conditions.

"Bran Bath—Make a little bag of cheesecloth and put a cupful of ordinary bran in it and sew or tie the top. Let this bag soak in the bath, squeezing it until the water is milky.

"Starch Bath.—Use a cupful of ordinary cooked starch to a gallon of water. (If the laundry starch has had anything added to it, such as salt, lard, oil, bluing, it must not be used for this purpose.)

"Soda Bath.—Dissolve a tablespoonful of ordinary baking soda in a little water, and add it to four quarts of water.

"Cotton garments are best for the baby in summer. All-wool bands, shirts and stockings should not be worn at any time of the year, and in hot summer weather only the thinnest all-cotton clothing should touch the baby's skin, unless he is sick, when a very light part-wool band may be needed. In general, neither wool nor starch should be allowed in the baby's clothing in summer. Wool is too hot and irritating, and starched garments scratch the baby's flesh.

"A screened porch on the shady side of the house is a boon to every mother, affording a cool, secure place for the baby to play and also to sleep. Let him have his daytime naps on the porch, and sleep there at night during the heat.

"Do not be afraid of fresh air for the baby. He cannot have too much of it. Night air is sometimes even better than day air, because it has been cooled and cleansed of dust by the dew.

"Lost in Battle" Ends Romance Of Georgia Girl

Miss Lucy Hilton, Who Had Gone to London to Be Near Charles Tennant, Her Fiance, Learns of His Death in Battle

"CHARLES TENNANT, killed in action."

From "somewhere" in France came this message to a Georgia girl, waiting in London, scanning the fatality lists, dreading just such news.

From Savannah, Ga., she had traveled the distance to London, by way of the Lusitania on the trip before its sinking by German torpedoes; and was in training for a Red Cross nurse to be near the man she was to marry.

Months before, Miss Lucy Hilton, daughter of the wealthy Savannah lumberman, of the Hilton-Dodge lumber company, met Charles Tennant on shipboard, bound for South America, both members of parties bent on touring the great country to the south of the Panama canal.

Through wonderful days and evenings as soft as the twilight along the Mediterranean this southward-bound steamer took its way, and firmer and firmer became the friendship between the handsome bronzed Englishman and the pretty southern girl.

He told her she spoke her words like the winsome maids in quaint English towns where the old customs of speech and of manner remain. And to her he was like a figure in a story book.

No romance could haye been sweeter, none could have held greater promise of happiness than this meeting and this love-making of pretty Miss Hilton, of Savannah, and handsome Charles Tennant, of the English army.

But Europe's business of murder and rapine has had no time to smooth a way for romances. How many have been the good-byes, the days of waiting, and the news "killed in action!" Weeping with the Savannah girl in London are sisters in sorrow.

Scarcely had she and Charles Tennant become engaged when the war clouds broke. For him there was nothing but good-bye and the next ship back to England. For her there seemed only the bitter torture of waiting, with every day bringing the possibility of sad news.

But Miss Hilton chose another course. She determined to enlist as a nurse in the Red Cross that she might be near Charles Tennant.

She had the fanciful notion that if he was wounded she might be allowed to nurse him. The wounded in Europe, of course, are sent to the nearest hospitals, and are handled with the same method that characterizes every other aspect of this savage and businesslike war.

But it was her fond hope that if she were in France she could help him. At least, it would be better than having the sea between them; and, they would meet again before he left for the front.

When she sailed, Tennant, an officer in the Seaforth Highlanders, a crack Scottish regiment, was in training camp in England. When she arrived, Kitchener, hurrying to increase the British forces at the front, had sent the Seaforth Highlanders across the channel; and Tennant was with his men.

Miss Hilton had planned how he would be at the dock in Manchester to greet her; how he would assure her the war would soon be ended and he would return; how he would coax her out of the fears and dreads that had made the long voyage a nightmare.

Instead, she stepped ashore, on strange soil with none to help her. She went to London to begin at once her study as a Red Cross nurse, that she might lose no time in going to the front.

The English papers were full of the news of bitter fighting, and every day appeared long lists "Dead on the Field of Honor."

The work of the German submarines was talked on all sides, and American friends suggested that her voyage over on the Lusitania had not been without danger. Time passed. Little news came directly from the battlefields; and then—a stunning announcement.

The Lusitania on which she had crossed, and which had returned safely to America, lay sunken off the Irish coast, men and women were dead, and one of the striking and heartrending catastrophes of the war had been enacted.

Then, like a trickle of bad news, like a whispered aftermath, came a five-word message:

"Charles Tennant, killed in action."

Late last month Miss Hilton cabled to her relatives in Savannah of Tennant's death. Since then no news has been received from her.

Is War Forecast By Hen at Rome?

ROME, Ga.—A hen's egg, laid Saturday on the Lewis farm, leased by T. B. Peyton, about three miles from Rome, on the River road, was brought to the Tribune-Herald office last night by H. L. Barnes. The egg is colored peculiarly and a part of the coloring is the distinct outline of a warship. The letter K is also outlined on the egg. Just what the significance of this incident may be is not known but it is hardly probable that the hen which laid the egg intended to warn us here, in Georgia, of the possibility of a naval war between this country and Germany.

Hosbach's Bird Dog Scents Three Thieves

HENDERSON, Ky.—Fred Ellis, former councilman; Alfred Nelson and Bernie Dodson, were held under $200 bond to await the action of the September grand jury on the charge of breaking into Oliver Hosbach's saloon last Friday night and stealing a case of whiskey. Hosbach's bird dog furnished the officers a clew, as the animal followed the men and lay in watch on the outside of an old stable.

COMIC SECTION OF The Atlanta Journal. WEEKLY

SUNDAY, JUNE 13 1915.

Hans und Fritz---Visitors From Klondike---By R. Dirks.

Originator of the Katzenjammer Kids

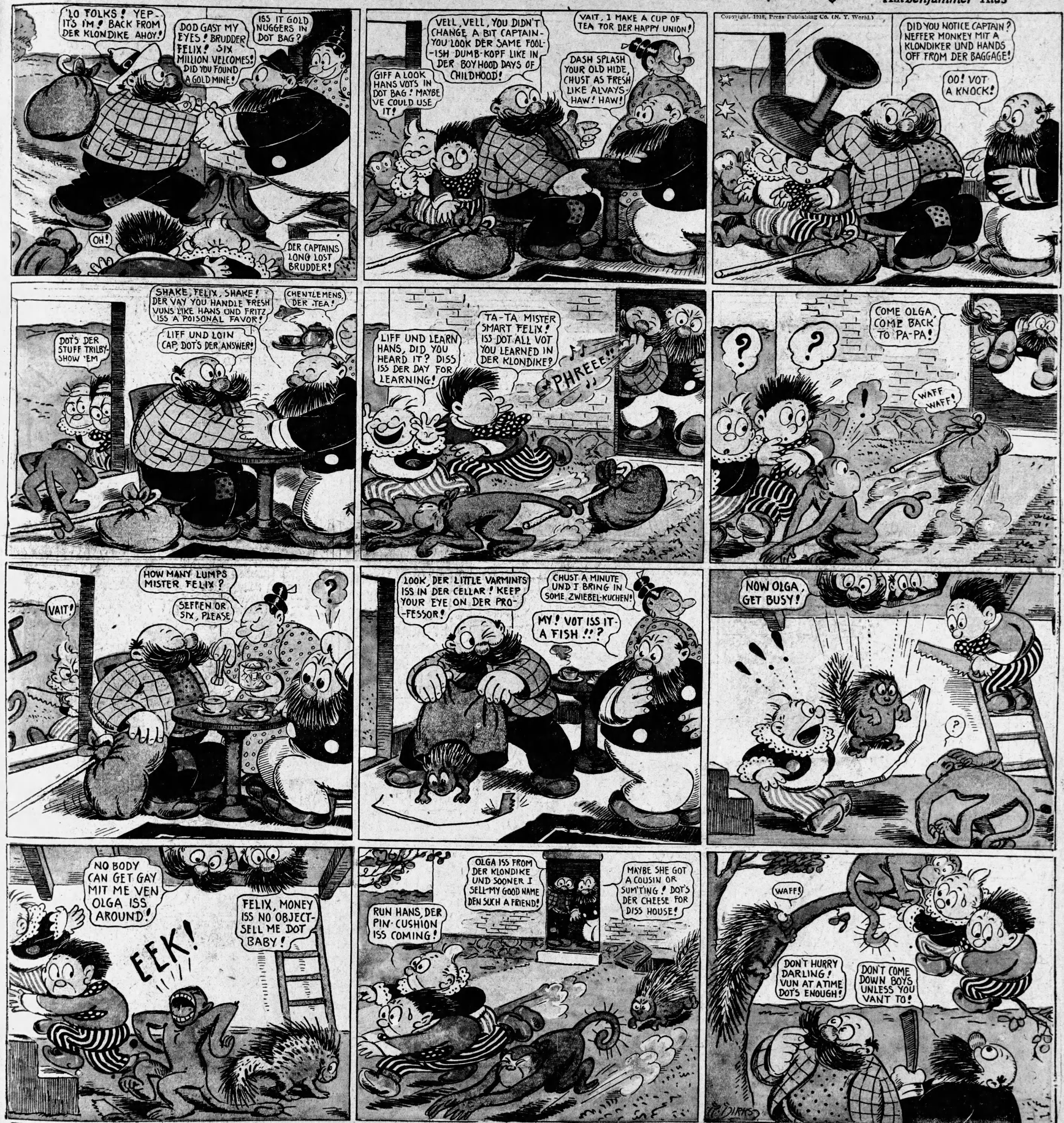
'LO FOLKS! YEP-IT'S I'M! BACK FROM DER KLONDIKE AHOY!
DOD GAST MY EYES! BRUDDER FELIX! SIX MILLION VELCOMES! DID YOU FOUND A GOLD MINE!
ISS IT GOLD NUGGERS IN DOT BAG?
OH!
DER CAPTAINS LONG LOST BRUDDER!
VELL, VELL, YOU DIDN'T CHANGE A BIT CAPTAIN-YOU LOOK DER SAME FOOL-ISH DUMB-KOPF LIKE IN DER BOYHOOD DAYS OF CHILDHOOD!
VAIT, I MAKE A CUP OF TEA FOR DER HAPPY UNION!
GIFF A LOOK HANS VOTS IN DOT BAG! MAYBE VE COULD USE IT!
DASH SPLASH YOUR OLD HIDE, CHUST AS FRESH LIKE ALVAYS-HAW! HAW!
DID YOU NOTICE CAPTAIN? NEFFER MONKEY MIT A KLONDIKER UND HANDS OFF FROM DER BAGGAGE!
OO! VOT A KNOCK!
SHAKE, FELIX, SHAKE! DER VAY YOU HANDLE FRESH VUNS LIKE HANS UND FRITZ ISS A POISONAL FAVOR!
CHENTLEMENS, DER TEA!
LIFF UND LOIN CAP, DOT'S DER ANSWER!
DOT'S DER STUFF TRILBY-SHOW 'EM
LIFF UND LEARN HANS, DID YOU HEARD IT? DISS ISS DER DAY FOR LEARNING!
TA-TA MISTER SMART FELIX! ISS DOT ALL VOT YOU LEARNED IN DER KLONDIKE?
PHREEE!!
?
?
COME OLGA, COME BACK TO PA-PA!
!
WAFF WAFF!
VAIT!
HOW MANY LUMPS MISTER FELIX?
SEFFEN OR SIX, PLEASE
?
LOOK, DER LITTLE VARMINTS ISS IN DER CELLAR! KEEP YOUR EYE ON DER PRO-FESSOR!
CHUST A MINUTE UND I BRING IN SOME ZWIEBEL-KUCHEN!
MY! VOT ISS IT-A FISH!!?
NOW OLGA, GET BUSY!
?
NO BODY CAN GET GAY MIT ME VEN OLGA ISS AROUND!
FELIX, MONEY ISS NO OBJECT-SELL ME DOT BABY!
EEK!
OLGA ISS FROM DER KLONDIKE UND SOONER I SELL MY GOOD NAME DEN SUCH A FRIEND!
MAYBE SHE GOT A COUSIN OR SUM'TING! DOT'S DER CHEESE FOR DISS HOUSE!
RUN HANS, DER PIN-CUSHION ISS COMING!
WAFF!
DON'T HURRY DARLING! VUN AT A TIME DOT'S ENOUGH!
DON'T COME DOWN BOYS UNLESS YOU VANT TO!
R. DIRKS

Copyright, 1915, Press Publishing Co. (N. Y. World.)

Hawkshaw the Detective

The Curious Episode of the Ambassador and the Plaid Vest.

By Gus Mager

Copyright, 1915, Press Publishing Co. (N. Y. World.)

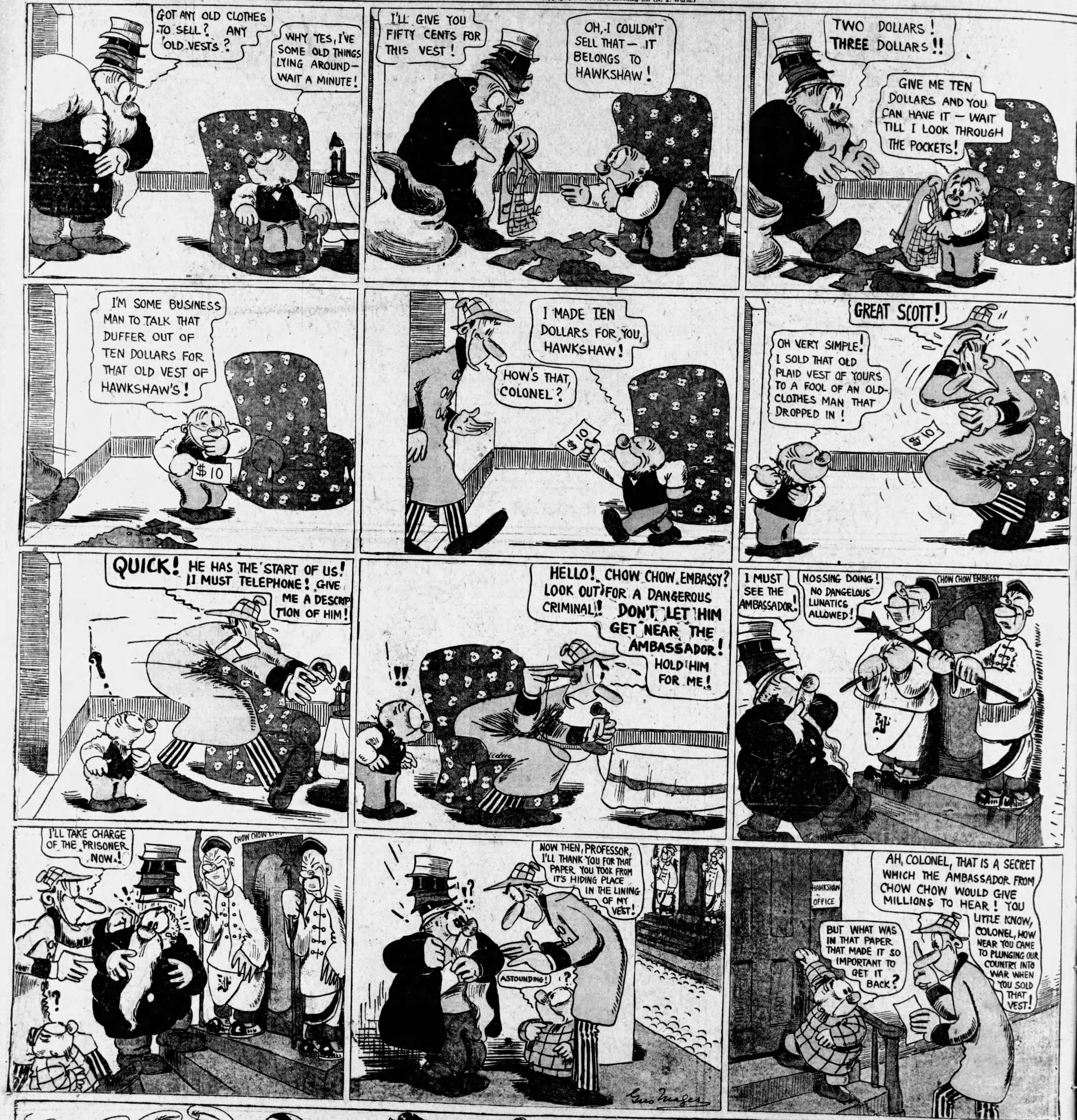
GOT ANY OLD CLOTHES TO SELL? ANY OLD VESTS?
WHY YES, I'VE SOME OLD THINGS LYING AROUND — WAIT A MINUTE!
I'LL GIVE YOU FIFTY CENTS FOR THIS VEST!
OH, I COULDN'T SELL THAT — IT BELONGS TO HAWKSHAW!
TWO DOLLARS! THREE DOLLARS!!
GIVE ME TEN DOLLARS AND YOU CAN HAVE IT — WAIT TILL I LOOK THROUGH THE POCKETS!
I'M SOME BUSINESS MAN TO TALK THAT DUFFER OUT OF TEN DOLLARS FOR THAT OLD VEST OF HAWKSHAW'S!
$10
I MADE TEN DOLLARS FOR YOU, HAWKSHAW!
HOW'S THAT, COLONEL?
$10
GREAT SCOTT!
OH VERY SIMPLE! I SOLD THAT OLD PLAID VEST OF YOURS TO A FOOL OF AN OLD-CLOTHES MAN THAT DROPPED IN!
$10
QUICK! HE HAS THE START OF US! I MUST TELEPHONE! GIVE ME A DESCRIPTION OF HIM!
HELLO! CHOW CHOW EMBASSY? LOOK OUT FOR A DANGEROUS CRIMINAL! DON'T LET HIM GET NEAR THE AMBASSADOR! HOLD HIM FOR ME!
!!
I MUST SEE THE AMBASSADOR!
NOSSING DOING! NO DANGELOUS LUNATICS ALLOWED!
CHOW CHOW EMBASSY
I'LL TAKE CHARGE OF THE PRISONER NOW!
CHOW CHOW EM
?
NOW THEN, PROFESSOR, I'LL THANK YOU FOR THAT PAPER YOU TOOK FROM IT'S HIDING PLACE IN THE LINING OF MY VEST!
!?
ASTOUNDING!
?
Gus Mager
HAWKSHAW OFFICE
AH, COLONEL, THAT IS A SECRET WHICH THE AMBASSADOR FROM CHOW CHOW WOULD GIVE MILLIONS TO HEAR! YOU LITTLE KNOW, COLONEL, HOW NEAR YOU CAME TO PLUNGING OUR COUNTRY INTO WAR WHEN YOU SOLD THAT VEST!
BUT WHAT WAS IN THAT PAPER THAT MADE IT SO IMPORTANT TO GET IT BACK?

Mr. Hubby---His Wife Is at the Epicurean Club

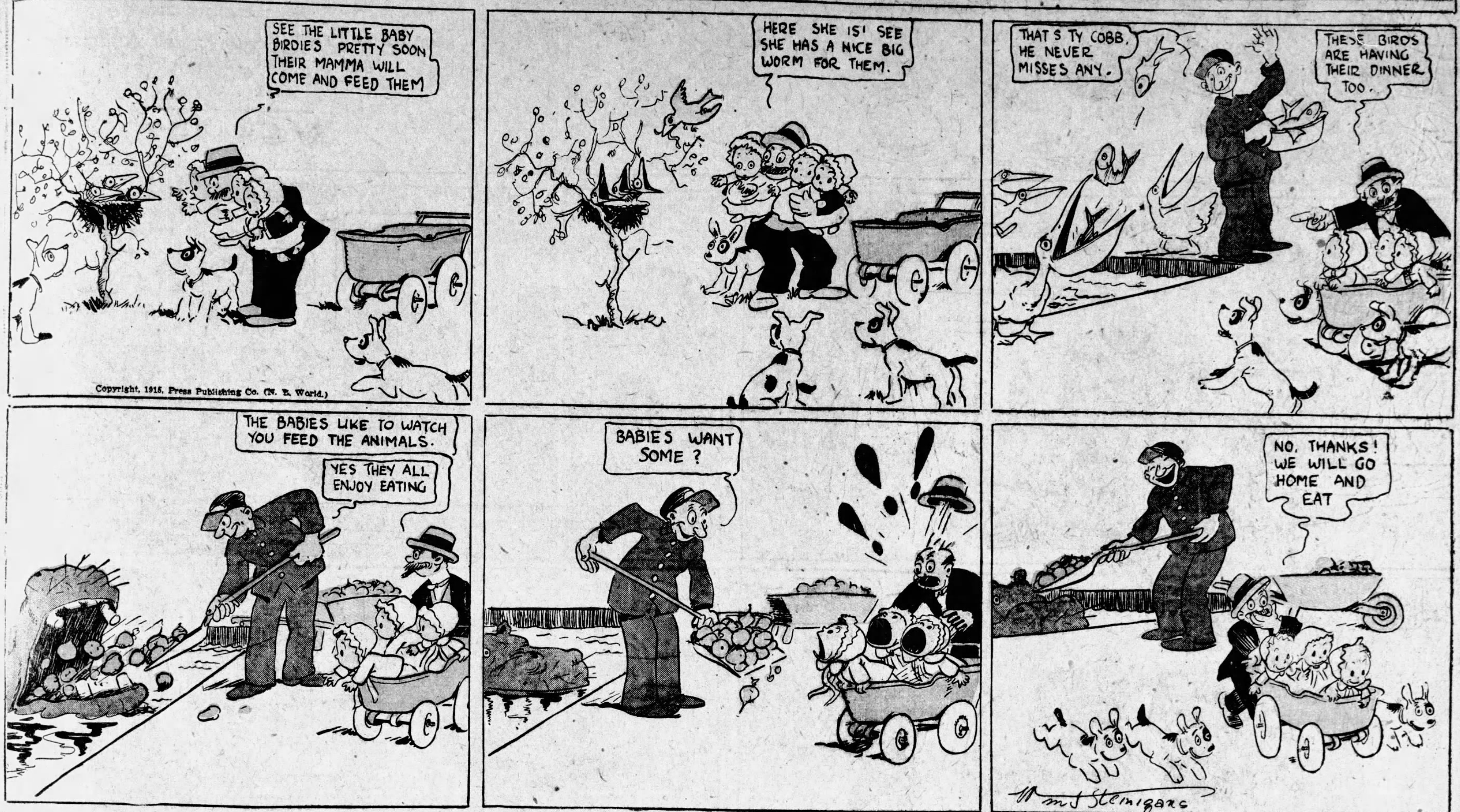
SEE THE LITTLE BABY BIRDIES PRETTY SOON THEIR MAMMA WILL COME AND FEED THEM
HERE SHE IS! SEE SHE HAS A NICE BIG WORM FOR THEM.
THAT'S TY COBB. HE NEVER MISSES ANY.
THESE BIRDS ARE HAVING THEIR DINNER TOO.
THE BABIES LIKE TO WATCH YOU FEED THE ANIMALS.
YES THEY ALL ENJOY EATING
BABIES WANT SOME ?
NO. THANKS! WE WILL GO HOME AND EAT
Wm J Steinigans

Copyright, 1915, Press Publishing Co. (N. Y. World.)

The Newlyweds---Snookums Was Holding the Wire

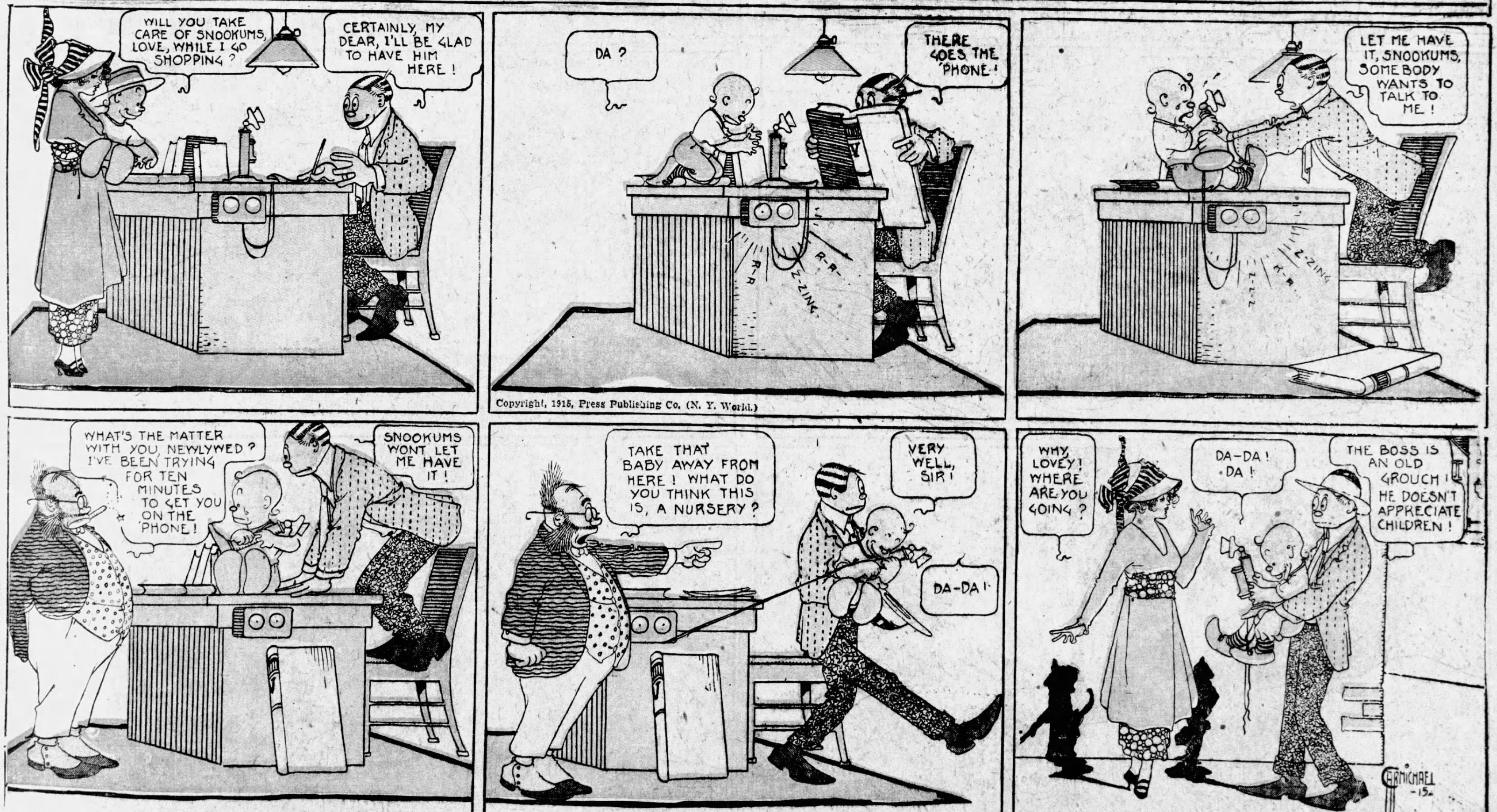
WILL YOU TAKE CARE OF SNOOKUMS, LOVE, WHILE I GO SHOPPING ?
CERTAINLY, MY DEAR, I'LL BE GLAD TO HAVE HIM HERE !
DA ?
THERE GOES THE 'PHONE !
R-R
Z-ZING
R-R-
LET ME HAVE IT, SNOOKUMS, SOMEBODY WANTS TO TALK TO ME !
Z-ZING
R-R
Z-Z-Z
WHAT'S THE MATTER WITH YOU, NEWLYWED ? I'VE BEEN TRYING FOR TEN MINUTES TO GET YOU ON THE 'PHONE !
SNOOKUMS WONT LET ME HAVE IT !
TAKE THAT BABY AWAY FROM HERE ! WHAT DO YOU THINK THIS IS, A NURSERY ?
VERY WELL, SIR !
DA-DA !
WHY, LOVEY! WHERE ARE YOU GOING ?
DA-DA ! DA !
THE BOSS IS AN OLD GROUCH ! HE DOESN'T APPRECIATE CHILDREN !
CARMICHAEL -15-

Copyright, 1915, Press Publishing Co. (N. Y. World.)

Lady Bountiful

Her Little Friends Enjoyed the Experience, but It Was Rough on the Life Saver.

By Gene Carr

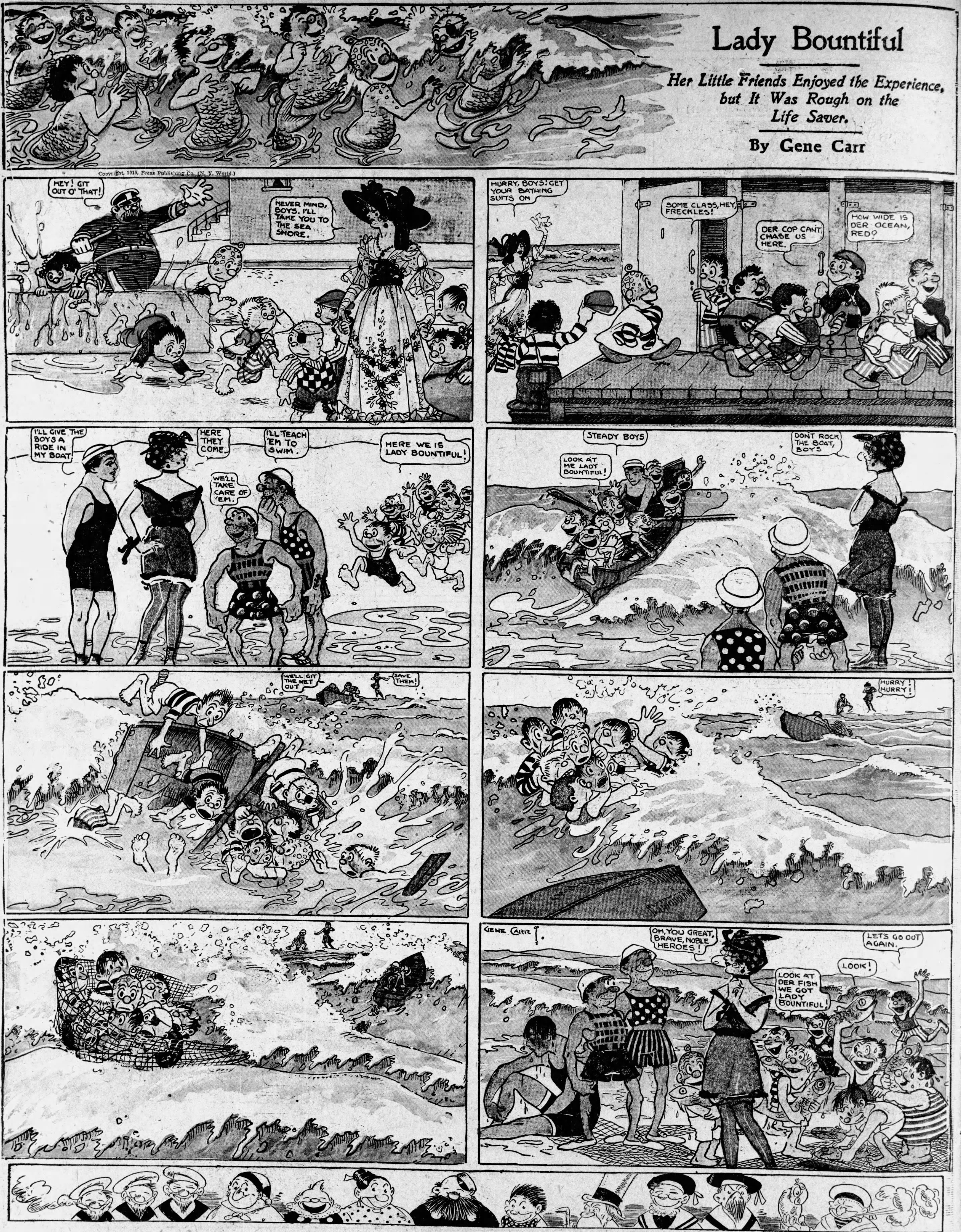

Copyright, 1915, Press Publishing Co. (N. Y. World.)

HEY! GIT OUT O' THAT!
NEVER MIND, BOYS. I'LL TAKE YOU TO THE SEA SHORE.
HURRY, BOYS! GET YOUR BATHING SUITS ON
SOME CLASS, HEY, FRECKLES!
DER COP CAN'T CHASE US HERE.
HOW WIDE IS DER OCEAN, RED?
I'LL GIVE THE BOYS A RIDE IN MY BOAT!
HERE THEY COME.
I'LL TEACH 'EM TO SWIM.
WE'LL TAKE CARE OF 'EM.
HERE WE IS LADY BOUNTIFUL!
STEADY BOYS
LOOK AT ME LADY BOUNTIFUL!
DON'T ROCK THE BOAT, BOYS
WE'LL GIT THE NET OUT
SAVE THEM!
HURRY! HURRY!
GENE CARR
OH, YOU GREAT, BRAVE, NOBLE HEROES!
LET'S GO OUT AGAIN.
LOOK!
LOOK AT DER FISH WE GOT LADY BOUNTIFUL!